Public Library
Stoneham, Mass.

TOWN OF STONEHAM 1954

STREET LIST

PRICE 75c

STONEHAM SAVINGS BANK

Incorporated 1855

A Mutual Savings Bank serving this community for over ninety-nine years. DEPOSITS draw interest from the first day of each month.

Bank Services

Mortgage Loans
Property Improvement Loans
(limited to present mortgagors)
Christmas & Purpose Clubs
Savings Bank Life Insurance
Safe Deposit Boxes
U. S. Savings Bonds
Travelers Checks

Register Checks

Deposits* INSURED IN FULL *under Massachusetts Laws

BANK HOURS — Monday thru Friday 8.30 A. M. to 2.30 P. M.

PULLO'S Rexall DRUGS

"The Prescription Drug Store"

Next to Stoneham Theatre

Albert A. Pullo, Reg. Pharm.

397 Main Street — Stoneham

We Deliver — ST oneham 6-7027

TOWN OF STONEHAM

STREET LIST

List of Streets and Fire Alarm

List of Persons, Male and Female, residing in Stoneham, Massachusetts, 20 years of age and over, as canvassed by the Board of Registrars as of

JANUARY 1, 1954

ANY ERRORS OR OMISSIONS SHOULD BE REPORTED TO THE REGISTRARS OF VOTERS PROMPTLY AS THE DATA HEREIN IS PRODUCED AS RECORDED ON THEIR OFFICE RECORDS

BOARD OF REGISTRARS
DANIEL CULLINANE, CHAIRMAN
HENRY W. BICKUM
JAMES E. JOHNSON
WINTHROP A. McCARTHY, TOWN CLERK

Printed and Sold exclusively under special arrangement

by

The Stoneham Independent, Inc.

11 Franklin Street **Stoneham 80, Mass.**

PRICE 75 CENTS

Public Library
Stoneham, Mass.

Pond View Nursing Home

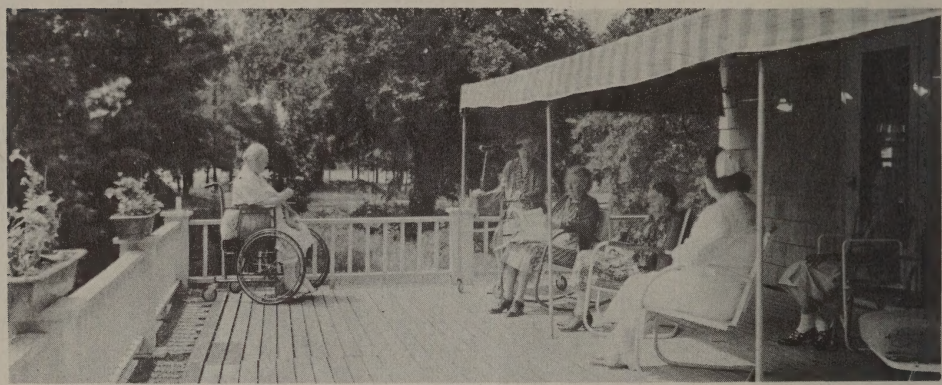

OVERLOOKING BEAUTIFUL SPOT POND
AWNING COVERED PORCHES
24-HOUR NURSING CARE

Good Food — Attractively Served

Lillian N. Edwards Clebern S. Edwards

ST oneham 6-7036 — 6-0711

STONEHAM CO-OPERATIVE BANK

Over 67 Years of Friendly Service

Specializing in Home Mortgages and Savings Accounts

ALL ACCOUNTS INSURED IN FULL

Inquire About Our Current Dividend Rate

BANKING HOURS

Daily — Monday through Friday 9:00 A. M. to 2:00 P. M.
Second Tuesday Each Month — 9:00 A. M. to 8:00 P.M.

365 Main Street Stoneham, Massachusetts

Telephone ST oneham 6-0430

Finnegan's

"Stoneham's Leading Men's Store"

TRIPLETOE HOSE
ARROW SHIRTS — TIES — UNDERWEAR
MALLORY HATS — PLEETWAY PAJAMAS
MANSFIELD SHOES — EVANS SLIPPERS
REIS UNDERWEAR — PLYMOUTH RAINWEAR
PARIS BELTS AND BRACES
BUCK SKEIN JOE SPORTSWEAR

17 CENTRAL STREET ST oneham 6-0111
Store Hours 9:00-6:00 — Closed Wednesday Afternoons
Established 1907

Henry T. Meegan

GENERAL CONTRACTOR

Asphalt Driveways

Loam, Gravel, Manure For Sale

Trucks — Stone

93 Summer Street ST oneham 6-0068

Telephone ST oneham 6-1698

Anderson

Painting and Decorating Service

INTERIOR AND EXTERIOR

30 YEARS EXPERIENCE
YOUR GUARANTEE

8 CHARLES STREET
STONEHAM, MASS.

ALBERT E. FINNEGAN & SON
HOME FOR FUNERALS

MAIN AND COMMON STREETS

ST oneham 6-0405

No.	Name	Age	Occupation	Residence Last Year	Nat'lty

ALBION AVENUE

3	Riley, Frances G.,	58,	Sylvania Co.		
3	Riley, Lillie,	64,	At Home		
4	Zaccone, Fannie N.,	59,	Housewife		
4	Zaccone, Lillian,	21,	Bookkeeper		
4	Zaccone, Dominick,	29,	Clerk		
6	Gibbons, George,	31,	Television Ser.		
6	Gibbons, Marion,	22,	Housewife		
8	Squires, Carl R.,	51,	Monsanto Co.		
8	Squires, Mildred N.,	50,	Housewife		
9	O'Keefe, Jeanette C.,	39,	Housewife		
9	O'Keefe, George A.,	39,	Mechanic		
10	Weston, Philip S.,	69,	Retired	Reading	
10	Weston, Margaret E.,	67,	Housewife	Reading	
11	Sweet, Rose E.,	68,	Housewife		
11	Sweet, Joseph E.,	77,	Shoes		
12	Christie, Dorothy F.,	33,	Housewife		
12	Christie, Earl N.,	37,	Truckdriver		
13	Flynn, Mary E.,	53,	Housewife		
13	Flynn, Joseph B.,	57,	Chauffeur		
13	Flynn, Joseph B., Jr.	26,	Clerk		
14	Dugan, Gladys,	42,	Secretary		
14	Flynn, Katheryn A.,	60,	Clerk		
14	Flynn, James J.,	62,	Met. Park		
14	Reynolds, Elizabeth T.,	71,	Housewife		
37	Murphy, Myldred T.,	46,	Housewife		
37	Murphy, Francis A.,	47,	Office Mgr.		
38	Sylva, Alice M.,	52,	Housewife		
38	Sylva, Joseph,	60,	Personnel Mgr.		

ARNOLD ROAD

2	Cloutier, Louise P.,	26,	Housewife	Boston	
2	Cloutier, Donald F.,	29,	Carpenter	Boston	
3	Henry, Gertrude E.,	42,	Housewife		
3	Henry, Raymond E.,	45,	Accountant		
5	Hine, Giulia,	28,	Housewife		
5	Hine, Gerald J.,	37,	Physicist		
10	Curtin, Jean A.,	37,	Housewife		
10	Curtin, Francis C.,	38,	News Photographer		
12	Nowell, Mary E.,	37,	Housewife		
12	Nowell, William O.,	41,	Police Officer		
14	Johnson, Alice M.,	36,	Housewife		
14	Johnson, Anton,	71,	Retired		
14	Johnson, Harold A.,	39,	Contractor		
15	Kelson, Helen M.,	37,	Housewife		
15	Kelson, Wilbert E.,	39,	Painter		

ATWOOD AVENUE

1	Freeman, Marilyn,	25,	Housewife		
1	Freeman, Miles W.,	40,	Postoffice		
4	Foley, Mabel R.,	55,	Shoes		
4	Shea, Marion E.,	27,	Filing Clerk		
4	Shea, Edward S.,	30,	Cabinet Fin.		
4	Wetherbee, Roy,	54,	Operator		
6	McGovern, James P.,	76,	Shoes		
6	Taylor, Rose C.,	64,	At Home		
6	Taylor, Alfred J.,	62,	Army Inspec.		
7	Comeau, Ellen F.,	32,	Meat Wrapper	Somerville	
7	Comeau, John L.,	32,	Selector	Somerville	
7	Mitchell, Veronica L.,	42,	Hairdresser		
7	Mitchell, Forbes R.,	50,	Truckdriver		
7	Post, Mary A.,	70,	At Home		
7	Post, John E.,	57,	B & M R.R.		
8	Nelson, Cleone A.,	37,	Housewife		
8	Nelson, Waldo,	40,	Draftsman		
24	Bohling, Marie,	24,	Office Worker		
24	Bohling, George P.,	24,	Plumbing Supplies		
24	Picano, Josephine A.,	48,	Housewife		
24	Picano, Anthony,	51,	Gelatine		
24	Picano, Joseph H.,	23,	Army		
26	Lanza, Elena M.,	40,	At Home		
26	Lanza, Benjamin E.,	46,	Artist		

AVALON ROAD

1	Hill, Bertha L.,	52,	Secretary		
1	Hill, Cassandra A.,	82,	Housewife		
1	Hill, Louise F.,	47,	Teacher		
2	Horne, Ella M.,	81,	At Home		
2	Horne, Lillian G.,	77,	At Home		
3	Farmer, Ruth S.,	49,	Secretary		
3	Farmer, Reid T.,	52,	Draftsman		
4	Elliott, Louise Randall,	44,	Housewife		
4	Elliott, Melvin,	48,	Auditor		
5	Shanks, Evelyn,	20,	Clerk		
5	Shanks, Mildred K.,	43,	Housewife		
5	Shanks, Robert M.,	48,	Reg. Mgr.		
6	Perkins, Violet G.,	49,	Housewife		
6	Perkins, Earle W.,	55,	Elec. Design		

AVALON ROAD (continued)

8	Fletcher, Shirley R.,	23,	Housewife	Medford	
8	Fletcher, Malcolm S.,	22,	Lobster Bus.	Medford	
9	Seaward, Lillian D.,	32,	Housewife	Everett	
9	Seaward, Alfred V.,	34,	Asst. Treas.	Everett	
10	Skelly, Rosemary,	28,	Housewife		
10	Skelly, John,	34,	Gen. Electric		
11	Pettengill, Evelyn C.,	56,	Housewive		
11	Pettengill, Clarke E.,	58,	Linotype Operator		
12	Sternberg, Catherine P.,				
12	Sternberg, Richard W.,	40,	Pattent Att.		
13	Bailey, Ruth,	29,	Housewife		
13	Bailey, Bernard Jr.,	33,	Supt. Resin Pl.		
14	Tarr, Miriam,	33,	Housewife		
14	Tarr, Victor,	34,	Accountant		
16	Connor, Ann,	33,	Housewife		
16	Connor, Francis A. Jr.,	36,	Advertising		
17	Timson, Natalie N.,	35,	Housewife		
17	Timson, George E. Jr.,	37,	Salesman		
18	Chapen, Virginia L.,	33,	Housewife		
18	Chapin, Warren B. Jr.,	34,	Salesman		
19	Eberman, Anne V.,	37,	Housewife		
19	Eberman, Fred H. Jr.,	35,	Salesman		
20	Basile, Esther A.,	39,	Housewife		
20	Basile, Michael E.,	40,	Ins. Salesman		
21	Corkum, Dorothy A.,	25,	Nurse		
21	Corkum, Leslie H.,	28,	Transportation		
22	Wagner, Ruth E.,	42,	Housewife		
22	Wagner, Elmer A.,	50,	Engineer		
24	Zaya, Jacquline R.,	24,	Housewife		
24	Zaya, Edward G.,	27,	Clerk		

AVON STREET

2	Penta, Jean,	24,	Secretary		
2	Penta, Marjorie E.,	55,	Housewife		
2	Penta, Albert N.,	29,	Clerk		
2	Penta, Patrick W.,	60,	Retired		
4	Harris, Mildred,	54,	Housewife		
4	Harris, Frank E.,	62,	Dentist		
5	Marshall, Edna,	39,	Housewife		
5	Marshall, Harris,	36,	Bricklayer		
6	DiFuria, Barbara,	22,	N.E. San.		
6	DiFuria, Marion S.,	49,	Housewife		
6	DiFuria, Anthony,	44,	Mason		
8	Brawley, Mary E.,	60,	Finisher		
8	Sullivan, Mary E.,	85,	At Home		
10	Cole, Janice M.,	35,	Housewife	Melrose	
10	Cole, Roger E.,	37,	Diemaker	Melrose	
12	Pelton, Grace E.,	38,	Housewife		
12	Pelton, Donald H.,	37,	Supervisor		
13	Mulroney, Nellie A.,	83,	Housewife		
13	Mulroney, Thomas A.,	86,	Retired		
13	Shaw, Ruth C.,	36,	Housewife		
13	Shaw, John F. Jr.,	41,	Elec. Tech.		
14	Forrest, Ralph R.,	35,	Truckdriver	Cambridge	
14	Forrest, Eloise,	41,	Housewife		
14	Frost, Helen M.,	72,	Housewife		
14	Frost, Ernest C.,	73,	Retired		
15	McHale, Caroline K.,	58,	Stenographer		
15	McHale, Florence A.,	61,	Stenographer		
15	McHale, Mary A.,	70,	Accountant		
16	Driscoll, M. Dorothy,	39,	Housewife		
16	Driscoll, John H.,	40,	Pub.Wks. Clerk		
17	Jillette, Esther H.,	44,	Housewife		
17	Jillette, Arthur G.,	49,	Ins. Mgr.		
18	Greer, Mary E.,	31,	Housewife		
18	Greer, Francis W. Jr.,	32,	Salesman		
21	Pagliuca, Josephine H.,	47,	Housewife		
21	Pagliuca, Henry,	47,	Bldg. Contractor		

BANCROFT PLACE

	Bancroft, Carrie E.,	74,	At Home		
	Hoyt, Beulah L.,	48,	Housewife		
	Hoyt, Bernard L.,	51,	Meatcutter		

BARRETT AVENUE

2	Berquist, N. Lorraine,	22,	Housewife		
2	Berquist, Richard C.,	22,	Printer		
2	French, Maude E.,	42,	Housewife		
2	French, Mark Jr.,	41,	Maintenance		
2	MacHenry, Robert,	29,	Hosp. Attend.		
3	Gadd, Marguerite H.,	57,	Housewife		
3	Gadd, Wilfred H.,	50,	Florist		
3	Richardson, Josephine C.,	74,	Housewife		
3	Richardson, Clark A.,	46,	Teacher		
3	Richardson, Frank A.,	79,	Farmer		
3	White, Roland M.,	31,	Auditor		
5	Richardson, Ruth C.,	42,	Housewife		
5	Richardson, Ralph E.,	44,	Salesman		

No.	Name	Age	Occupation	Residence Last Year	Nat'lty

BEACON STREET

4	Michaud, Gladys I.,	38,	At Home		
4	Michaud, Edward L.,	40,	Machinist		
5	Hannan, Rita M.,	33,	Housewife		
5	Hannan, Charles K.,	38,	Gear Hobber		
6	Manning, Marilyn,	29,	Teacher		
6	Manning, Floyd F.,	32,	Prod. Cont. Egr.		
7	Young, Ethel F.,	30,	Housewife	Somerville	
7	Young, Martin C.,	39,	Mach.	Somerville	
8	Johnson, Kathryn A.,	53,	Housewife		
8	Johnson, James E.,	57,	Agency Supr.		
9	Chicklas, Claudia E.,	27,	Housewife	Ill.	
9	Chicklas, Nicholas L.,	33,	Dentist	Ill.	
11	deHaro, Elizabeth W.,	73,	At Home		
11	Hanson, Mona L.,	47,	Housewife		
11	Hanson, Carl A.,	54,	Machinist		
13	Flynn, Electa,	72,	Housewife		
13	Flynn, Lois,	32,	Officeworker		
13	Flynn, Fenton,	37,	Milkman		
15	Brann, Ruth E.,	47,	Schoolteacher		
15	Brann, Arthur W.,	73,	Retired		
17	McCarthy, Helen P.,	38,	Housewife		
17	McCarthy, Joseph M.,	43,	Salesman		
21	Bates, Kathleen,	30,	Housewife		
21	Bates, Andrew,	29,	Chem. Engineer		
22	Bell, Rose E.,	33,	Housekeeper		
22	Bell, Robert L.,	33,	Salesman		
24	Lembo, Domenica,	55,	Housewife		
24	Lembo, Gladys,	21,	Housewife		
24	Lembo, Joseph R.,	22,	Infantry Ser.		
24	Lembo, Salvatore,	58,	Laborer		
26	Bennett, Rose P.,	35,	Housewife		
26	Bennett, Alfred F.,	43,	Car Inspector		
28	Killeen, Nancy,	45,	At Home		
28	Killeen, Frank,	48,	Jeweller		

BEAR HILL ROAD

10	Ryan, Margaret H.,	53,	Housewife		
10	Ryan, Margaret K.,	29,	Housewife		
10	Ryan, Paul F.,	29,	Salesman		
10	Ryan, Pierce J.,	57,	Plumber		
10	Ryan, William L.,	21,	Army		
12	Spero, Olga W.,	37,	Housewife		
12	Spero, Lester J.,	37,	Store Mgr.		
14	Anderson, Kathleen,	30,	Housewife		
14	Anderson, Harry,	31,	Bankteller		
15	Donovan, Elizabeth,	45,	Housewife		
15	Donovan, John J.,	48,	Salesman		
16	Grieve, Jean E.,	36,	Housewife		
16	Grieve, Everett M.,	43,	Inspector		
17	Haverstock, Walter C.,	63,	Cook	N.J.	
17	Whitford, Dorothy G.,	46,	Housewife		
17	Whitford, Allen C.,	48,	Milk Foreman		
18	Carroll, Katherine F.,	68,	Housewife		
18	Carroll, Michael J.,	65,	Woodmolder		
19	Wilk, Aufemia M.,	29,	Dressmaker		
19	Wilk, Walter D.,	28,	Elec.		
21	Newton, Doris P.,	25,	Housewife	Somerville	
21	Newton, Frank H.,	26,	Electrician	Somerville	
22	Avadanian, Eva,	41,	Housewife		
22	Avadanian, Charles,	42,	Schoolteacher		
26	Pinciaro, Esther,	30,	Housewife		
26	Pinciaro, Fred,	33,	Truckdriver		
27	DelRossi, Florence,	31,	At Home		
27	DelRossi, Attilio,	31,	Plumber		
28	Barbuto, Angelina R.,	34,	Housewife		
28	Barbuto, Lawrence A.,	37,	Mach.		
29	Heath, Ruth E.,	27,	Housewife		
29	Heath, Warren R.,	27,	Gas Sta.	Att.	
31	Sorenson, Margaret H.,	27,	Housewife		
31	Sorenson, Raymond L.,	34,	Fireman		

BELLEVUE ROAD

16	Rawlings, Evelyn A.,	38,	Housewife		
16	Rawlings, James W.,	42,	Salesman		
16	White, Barbara,	21,	Officeworker		
18	Spear, Helen G.,	57,	Housewife		
18	Spear, Helen G. Jr.,	32,	At Home		
18	Spear, Herbert L.,	59,	Mach. Foreman		
20	Diamond, Barbara M.,	39,	Housewife		
20	Diamond, June M.,	20,	Tel.Co. Clerk		
20	Diamond, Leo E.,	50,	Hotel Clerk		
24	Hurley, Mary R.,	43,	Housewife		
24	Hurley, George E.,	46,	Trans. Mgr.		
25	Eagan, Mary V.,	40,	Housewife		
25	Eagan, David F.,	52,	Sport Columnist		
25	Fitzgerald, Ellen,	76,	Retired		
30	Luciano, Julia A.,	32,	Housewife		
30	Luciano, Joseph C.,	37,	Postal Clerk		
37	Dagnino, Gertrude B.,	46,	Housewife		

BELLEVUE ROAD (continued)

37	Dagnino, Edmond F.,	50,	Banker		
40	Gianfranchi, Inez A.,	35,	Statistician		
40	Gianfranchi, Lelia R.,	59,	Housewife		
40	Gianfranchi, Ferdinand,	59,	Gen. Mgr.		
41	Stephan, Pauline H.,	50,	Housewife	Reading	
41	Stephan, Pauline H.,	21,	Student	Reading	
41	Stephan, Carl,	53,	Salesman	Reading	
41	Stephen, Carl H.,	24,	U.S.Navy	Reading	

BENTON STREET

4	Lirakis, Amalia,	63,	Housewife		
4	Lirakis, Marion,	35,	At Home		
5	Burns, Anna G.,	54,	Housewife		
5	Burns, Edward A.,	55,	Shipper		
5	Burns, Francis J.,	32,	Rosen		
5	Burns, John,	22,	Student		
5	Burns, Robert W.,	26,	Policeofficer		
5½	Stewart, Blanche V.,	50,	Housewife		
5½	Stewart, Murray H.,	49,	Landscape Artist		
6	Stoumbelis, Marianthy,	35,	Housewife		
6	Stoumbelis, Gregory,	46,	Proprietor		
7	Burns, Rita,	37,	Housewife		
7	Burns, Joseph,	38,	Ins. Agent		
7	Patti, Louise M.,	41,	Housewife		
7	Patti, George G.,	41,	Presser		
8	Berry, Dorcas A.,	47,	Reg. Nurse		
8	Berry, Roland H.,	44,	Chauffeur		
9	Briggs, Helen L.,	80,	Teacher		
9	Wilson, Mabel B.,	66,	Music Teacher		
9A	Haile, Minnie B.,	86,	At Home		
9A	Mortensen, Gertrude B.,	62,	Clerk		
9A	Mortensen, Clarence H.,	54,	Elec. App.		
11	Devaney, B. Elizabeth,	40,	Secretary		
11	Devaney, Margaret C.,	78,	Housewife		
11	Devaney, Marguerite,	45,	Secretary		
11	Devaney, Patrick C.,	85,	Retired		
12	Barrett, Isadore C.,	89,	At Home		
12	Boomhower, Wilbur J.,	60,	At Home		
12	Chase, Joseph,	96,	At Home		
12	Chick, Amos E.,	70,	At Home		
12	Connelly, Margaret M.,	82,	Invalid		
12	Corbett, Charles,	74,	At Home		
12	Cronin, Margaret E.,	92,	At Home		
12	Delsch, John,	74,	At Home		
12	Dyer, Hannah,	90,	At Home		
12	Flood, Mary E.,	90,	At Home		
12	Fullford, George,	79,	At Home		
12	Fuller, Adele,	86,	At Home		
12	Giles, Delia M.,	71,	At Home		
12	Hurd, Warren,	78,	At Home		
12	LeFave, Doris M.,	44,	At Home		
12	LeFave, M. Elizabeth,	33,	At Home		
12	Newhall, Lilla,	81,	At Home		
12	Olsen, Ellen,	71,	At Home		
12	Rogers, Herbert,	71,	At Home		
12	Sinclair, John,	77,	At Home		

BIRCH ROAD

1	Gaul, Alvina E.,	51,	Housewife		
1	Gaul, William F.,	51,	Cooper		
1	Keough, Mabel H.,	64,	Waitress		
5	Anderson, Cecilia H.,	65,	At Home		
5	Stead, Frank P.,	64,	Salesman		

BONAD ROAD

4	Gould, Ethel M.,	52,	Clerk		
4	Gould, Marjorie E.,	28,	Secretary		
4	Gould, Charles E.,	52,	M.T.A.Foreman		
5	Puglisi, Pauline,	24,	Housewife	E.Boston	
5	Puglisi, Vincent P.,	28,	Sign Ptr.	E.Boston	
6	Perham, Edythe L.,	46,	Librarian		
6	Perham, Joshua,	47,	Bank Clerk		
7	Carr, Guinevere P.,	39,	Maynard-Moore		
7	Carr, Ray V. L.,	46,	Elec.		
8	Grass, Barbara,	27,	Housewife		
8	Grass, Lewis,	34,	Engineer		
9	Morris, Eleanor F.,	38,	Housewife		
9	Morris, Robert A.,	39,	Mechanic		
10	Parker, Ethel W.,	59,	Housewife		
10	Parker, Raymond E.,	62,	Sales		
11	Stodder, Lucille H.,	49,	Housewife		
11	Stodder, Williston F.,	50,	Civ. Eng.		
12	Hodgkin, Katheryn,	57,	Housewife		
12	Hodgkin, Ernest L.,	60,	Machinist		
12	O'Shea, Rita C.,	34,	Housewife		
12	O'Shea, Robert E.,	36,	Army		
14	Rohrbacker, Ruth P.,	38,	Saleslady		
14	Rohrbacker, Irving,	40,	Fish Dealer		

No.	Name	Age	Occupation	Residence Last Year	Nat'lty
	BONAD ROAD (continued)				
15	Rushworth, Rose, 78, At Home				
15	Rushworth, James, 40, Welder				
16	MacDonough, Helen C., 35, Housewife				
16	MacDonough, Francis X., 36, Inspector				
17	Mathey, Ruth G., 35, Housewife				
17	Mathey, Edward G. Jr., 36, Sales Clerk				
18	Bertwell, Elizabeth S., 47, Housewife				
18	Bertwell, John E., 50, Bank Clerk				
19	Johnson, Gloria E., 28, Housewife				
19	Johnson, Robert W., 31, Mailer				
20	Lillis, Mildred, 39, Housewife				
20	Lillis, James, 39, Asst. Manager				
21	Shakalis, Sophia, 32, Housewife				
21	Shakalis, Edward G., 32, Designer				
22	Batchelder, Betty J., 29, Clerk				
22	Batchelder, Robert L., 30, Asst. Manager				
23	Lounsbury, Laurette, 39, Housewife				
23	Lounsbury, Robert, 41, Steel Worker				
24	Reale, Anne M., 42, Housewife				
24	Reale, John B., 41, Fiscal Acct.				
29	Eaton, Leona A., 74, Housewife				
29	Eaton, Edward G., 76, Paper Roll Cutter				
29	Eaton, Nath A., 44, Paper Embossing				
30	Turpinat, Caroline, 47, Housewife				
30	Turpinat, Ethel H., 68, At Home				
30	Turpinat, Alfred Ray, 46, B.M.				
31	Needham, Maryalice, 33, Housewife				
31	Needham, Frank W., 43, Store Mgr.				
33	DeGruttola, Marion G., 38, Housewife				
33	DeGruttola, Ginnaro D., 38, Mechanic				
34	Cuthburt, Thelma F., 32, Housewife				
34	Cuthburt, Arthur J., 33, Machinist				
35	O'Brien, Dorothy C., 26, Housewife				
35	O'Brien, Paul J., 33, Manager				
36	Kelleher, Mary A., 59, Housewife				
36	Kelleher, John J., 61, Ice Bus.				
38	Ford, Mary H., 36, Housewife				
38	Ford, Charles J., 40, Carpenter				
39	Everitt, Pearl N., 43, Housewife				
39	Everitt, James R., 47, Furniture Fin.				
40	Hayman, Ellen J., 24, Housewife			Cambridge	
40	Hayman, Donald J., 34, Tel. Inst.			Cambridge	
41	Laing, Christine C., 36, Housewife				
41	Laing, John G., 35, Civil Eng.				
42	Thorp, Ruth E., 37, Housewife				
42	Thorp, Walter E., 37, Plumber				
	BOW STREET				
1	Merrifield, Ada M., 68, At Home				
1	Hanson, Horace, 65, Shipper				
10	VonDreathen, Marguerite L., 60, At Home				
10	VonDreathen, Alfred M., 64, Farmer				
14	Benedict, Patricia G., 39, At Home				
14	Benedict, Walter L., 39, Research Eng.				
17	Gargano, Antoinette J., 25, Secretary				
17	Picano, Lucia 56, Housewife				
17	Picano, Luigi, 55, Laborer				
18	Decker, Jean, 26, Housewife				
18	Decker, Jean Jr., 26, Barbos				
20	Krupowicz, Julia, 54, Housewife			Medford	
20	Krupowicz, Anthony J., 61, Baker			Medford	
20	Krupowicz, Edwin J., 27, Manager			Medford	
20	Krupowicz, Matthew P., 31, Wind.Dr			Medford	
22	Johnson, Anna I., 53, Accountant			Medford	
22	Johnson, Stanley A., 48, Florist			Medford	
35	Hancox, Marion G., 56, Housewife				
35	Hancox, Phyllis A., 20, Housewife			Melrose	
35	Hancox, Fred W., 61, Chainmaker				
35	Hancox, James H., 24, Metalworker				
45	Kimball, Margaret L., 33, Housewife			Winchester	
45	Kimball, Everett H., 33, Heat.Spec			Winchester	
46	Flor, Ethel E., 40, Housewife				
46	Flor, Dennis L., 39, Machinist				
48	Leland, Florence M., 28, Housewife			Woburn	
48	Leland, Vernon S., Laborer			Woburn	
49	Hanson, Barbara J., 21				
49	Hanson, Edith I., 60, Teacher				
49	Hanson, Richard P., 23				
50	Small, Martha L., 44, Housewife				
50	Small, Edward C., 47, Contractor				Can.
51	Spear, Norma H., 43, At Home				
51	Spear, Arthur S., 43, Engineer				
52	Calton, Dorothy, 52, Housewife				
52	Calton, Robert, 51, Foreman				
54	LaCarte, Mildred, 32, At Home				
54	LaCarte, John, 36, Plumber				
56	Carter, Annie, 65, At Home				
56	Robinson, Mary E., 35, At Home				
56	Robinson, Norval D. Jr., 34, Sheetmetal				

No.	Name	Age	Occupation	Residence Last Year	Nat'lty
	BOW STREET (continued)				
57	Canney, Helen M., 43, Maynard-Moore				
57	Canney, John F., 54, Rubberworker				
57	Canney, Paul F., 23, Student				
60	Hodson, Lela B., 31, Housewife				
60	Hodson, John M., 35, Drawbridge Opr.				
61	Millyan, Margaret K., 36, Housewife				
61	Millyan, Andrew E., 36, Purchasing Agt.				
63	Talmanson, Marion, 38, Housewife				
63	Talmanson, Benjamin, 39, Instal. Credit				
	BOW STREET COURT				
1	Gerrior, Margaret F., 36, Housewife				
1	Gerrior, Xavier A., 41, Welder				
5	Knutson, Florence M., 54, Housewife				
5	Knutson, Ernest A., 58, Chauffeur				
5	Thompson, Henry E., 60, Farmer				
7	Greenleaf, Elizabeth B., 35, Housewife				
7	Greenleaf, Oscar K., 45, Electrician				
11	Cannon, Phyllis V., 29, Housewife				
11	Cannon, William F. Jr., 34, Acct.				
11	Crocker, Dorothy, 57, Saleswoman				
12	Goodwin, Elizabeth M., 42, Housewife				
12	Goodwin, Keith W., 46, Town				
	BRACKETT AVENUE				
1	Mack, Mary A., 25, Housewife				
1	Mack, Philip A. Jr., 29, Elec. Engineer				
4	Lord, Evelyn T., 45, Housewife				
4	Lord, Ralph W., 46, Engineer				
7	Cook, Calvin P., 86, Retired				
7	Lewis, Elinor D., 28, Housewife				
7	Lewis, Robert E., 33, Sales Corres.				
8	Cook, Edith M., 51, Housewife				
8	Cook, Herbert A., 64, Builder				
8	Driscoll, Dorothy R., 25, Clerk				
8	Driscoll, John A. Jr., 26, Student Nurse				
9	MacLeod, Katherine G., 50, Housewife				
9	MacLeod, Everett, 44, Carpenter				
10	Barnholtz, Frances, 35, Housewife				
10	Barnholtz, Victor, 38, Jewelry Sales.				
11	Waite, Marion A., 54, Housewife				
11	Waite, Chester B., 57, Salesman				
11	Waite, Richard A., 24, U.S.A.F.				
11	Waite, Robert A., 21, Drill Press Opr.				
13	Pearson, Mathilda, 48, Housewife				
13	Pearson, Edwin H., 53, Painter				
14	Outram, Doris G., 34, Housewife				
14	Outram, Theodore A., 46, Auto Mech.				
15	Lord, Lavina B., 56, Housewife				
15	Lord, George Waldo, 55, Navy Yard				
16	Abbott, Helen E., 41, Housewife				
16	Abbott, Fred H., 52, Fireman				
20	Coles, Thelma L., 51, Housewife				
20	Coles, John T., 55, Builder				
	BROADWAY				
2	Nader, Joseph P., 35, Soda Clerk				
2	Syak, Victoria, 47, Manager				
2	Syak, Joseph, 76, Retired				
2	Syak, Tedd J., 47, Merchant				
7	Bicknell, V. Jean, 24, Emp. Liability				
7	Bicknell, David C., 27, Elevator Mech.				
7	Larson, Beryl E., 37, Bankteller				
7	Richmann, Hazel M., 37, Housewife				
7	Richmann, Bill E., 35, Navy				
8	Collier-Young, Catharine M., 86, At Home				
9	London, Marilyn K., 23, Housewife				
9	London, Alvan G., 25, Draftsman				
11	Hart, Mary A., 69, Bookkeeper				
11	Hart, Mildred, 35, Stenographer				
11	Nelson, Anna M., 49, At Home				
11	Nelson, Carl W., 56, Toolmaker				
12	Donahue, Clara L., 65, Housewife				
12	Donahue, Edward W., 61, Salesman				
12	Doyle, Mary E., 69, Clerk				
13	Melkonian, Alice, 25, Housewife				
13	Melkonian, John Jr., Stockboy				
14	Lahey, Bernice, 69, At Home				
14	Lahey, Louise B., 64, At Home				
15	Molter, Effie E., 63, At Home				
19	Chambers, Leona H., 63, Housewife				
19	Chambers, Walter Jr., 23, First Nat. Stores				
21	Logan, L. Vera, 54, Housewife				
21	Logan, John R., 49, Maintenance				
25	O'Doherty, Lucy A., 56, Housewife				
25	O'Doherty, David A., 22, Ford Motor Co.				
25	O'Doherty, Duane F., 24, Student				

No.	Name	Age	Occupation	Residence Last Year	Nat'lty
	BROADWAY (continued)				
25	O'Doherty, John E., 52, Div. Moth Supt.				
26	Messer, Nettie R., 71, Housewife				
28	Melkonian, Virginia, 46, Housewife				
28	Melkonian, John K., 58, Automobile Dealer				
28	Melkonian, Ralph N., 25, Mechanic				
31	Fava, Albert A., 40, Engineer				
32	Hodgman, Imogene H., 72, Housewife				
32	Hodgman, Albert R., 72, Retired				
32	Hodgman, Russell J., 44, Chemist				
33	Brodeen, Selma G., 79, Housewife				
33	Brodeen, Carl R. M., 80, Inter. Decorator				
34	Dewhurst, Ruth H., 59, Housewife				
35	Hedman, Edna B., 48, Housewife				
35	Hedman, Sverker N., 49, Engineer				
36	Pugsley, Alice L., 47, Housewife				
36	Pugsley, Clifford E., 43, Supervisor				
40	Hopkins, Norma J., 28, Housewife				
40	Hopkins, Stephen A., 37, Service Rep.				
42	Wardwell, Estelle F., 39, Housewife				
42	Wardwell, Percival, 53, Supt. Moth & Tree				
44	D'Annalfo, Paula M., 22, Officework				
44	D'Annalfo, Anthony L., 28, Student				
44	Hanford, Ruth L., 51, Housewife				
44	Hanford, Frederick P., 50, Lawyer				
46	Percival, Edith J., 53, Artist				
46	Percival, Roy W., 56, Artist				
48	Blanchard, Eleanor D., 32, Clerk				
48	Blanchard, Eleanor E., 63, Housewife				
48	Blanchard, Donald, 36, Manager			Ohio	
48	Blanchard, Forrest S., 69, Manager				
50	Schneider, Bertha, 64, File Clerk				
50	Schneider, Martha M., 53, Homemaker				
50	Schneider, Fred A., 58, Manager				
51	McCarthy, Gertrude E., 33, Housewife			Melrose	
51	McCarthy, Charles E., 37, P.O. Clerk				
53	Wagg, Muriel H., 28, Homemaker				
53	Wagg, Harry R., 26, Hydraulics Tech.				
54	Walker, Barbara C., 36, Housewife			Somerville	
54	Walker, Lester T., 36, Factory Rep.			Somerville	
56	Klucken, Elaine, 21, Housewife				
56	Klucken, Russell B., 23, Mech.				
58	Plummer, Alphide A., 49, Homemaker				
58	Plummer, Rita M., 28, Reg. Nurse				
58	Plummer, Francis R., 57, Serviceman				
60	Steele, Anne Lucia, 33, Homemaker				
279	Shuttleworth, Dorothy A., 30, Secretary				
279	Shuttleworth, James A., 30, Salesman				
285	Rolfe, Ethel M., 34, Housewife				
285	Rolfe, Thomas W., 39, Engineer				
297	Meyer, Lois, 26, Housewife				
297	Wentworth, Ida J., 45, Housewife				
297	Wentworth, Edison H., 49, Carpenter				
	BROOK STREET				
2	Whitney, Marguerite E., 40, Housewife				
2	Whitney, James V., 41, Mechanic				
5	Foster, F. May, 78, Housewife				
5	Foster, Harry, 75, Retired				
7	Lantz, Mary M., 52, Housewife				
7	Lantz, Aubrey E., 54, Inspector				
	BUTLER AVENUE				
11	Jury, Lois S., 30, Bookkeeper			N.H.	
11	Jury, Ralph W., 30, Watchhand			N.H.	
15	Nostrom, Marguerite J., 33, Housewife				
15	Nostrom, William D., 35, Electrician				
17	Tucker, Ethel L., 58, Housewife				
17	Tucker, J. Carroll, 61, Elec. Engineer				
21	Bradley, Leonard, 26, Truckdriver				
21	Norton, Mary T., 54, Housewife				
21	Norton, William F., 23, Truckdriver				
22	Johnson, Ruth E., 39, Housewife				
22	Johnson, Alfred R., 40, Patent Att.				
25	White, Florence I., 53, Bookkeeper				
25	White, Spencer A., Sr., 61, Shipper				
29	Hinds, Harriet, 68, At Home				
29	Hinds, John P., 70, Manager				
30	Roux, Lillian W., 43, Art Teacher				
30	Roux, Donald G., 39, Schroeder Prod.				
35	Voges, Edith F., 36, Housewife				
35	Voges, Victor E., 41, Pressman				
43	Jackson, Alice M., 47, Housewife				
43	Jackson, Bertice, 55, Florist				
43	Jackson, Harold E., 20, Carpenter				
43	Jackson, Wellington, 90, Carpenter				
49	Jellison, Grace M., 29, Housewife				
49	Jellison, William D., 31, Ramus Truck				
50	Russell, Marjorie, 45, Housewife				
50	Russell, Frank W. Jr., 46, Repair Ser.				

No.	Name	Age	Occupation	Residence Last Year	Nat'lty
	BUTLER AVENUE (continued)				
51	McNeil, Catherine P., 34, Housewife				
51	McNeil, Geo. E., 34, Mach.				
52	Cairns, Mary C., 49, Housewife				
52	Cairns, George W., 45, Truckdriver				
53	Hang, Evelyn R., 38, Housewife				
53	Hang, Louis W., 39, Auditor				
55	Goode, Katheryn M., 30, Payroll Clerk				
55	Goode, Gerald F., 29, Woodworker				
56	Caffrey, Charles F., 74, Retired				
56	Caffrey, Francis J., 45, Postal Emp.				
56	Caffrey, Thomas W., 38, Postal Emp.				
57	Ingalls, Ruth F., 39, Reg. Nurse				
57	Ingalls, Adelbert T., 39, Rubberworker				
59	Riley, LucilleT., 32, Housewife				
59	Riley, Alan A., 40, Purch. Agt.				
61	Pearce, June B., 31, Housewife				
61	Pearce, Leonard E., 33, Welder				
62	Mattioli, Louis, 40, Engineer				
62	Morahan, Emily, 45, Clerk				
62	Morahan, Alfred, 27, Adjustor				
65	Blackwell, Alice M., 28, Housewife				
65	Blackwell, Thomas E., 31, Army				
	CALTHEA STREET				
1	Surette, May T., 25, Housewife				
1	Surette, Curtis J., 31, U.S.Navy				
3	Allin, Bertha, 29, Housewife				
3	Allin, William H., 30, Fireman				
5	Grafton, Olive A., 39, Housewife				
5	Grafton, George E., 44, Fireman				
7	Giles, Laura B., 30, Housewife				
7	Giles, Robert M., 28, U.S.Navy				
9	Roach, Mary A., 36, Housewife				
9	Roach, Henry F., 37, Postal Clerk				
11	Judge, Ruth D., 32, Housewife				
11	Judge, John Robert, 32, Warehouse Man				
13	Carroll, Jeanette M., 27, Housewife				
13	Carroll, Joseph E., 29, Estimator				
15	Meuse, Edith, 27, Housewife				
15	Meuse, Thomas R., 28, Park Dept.				
17	Barrett, Ruth M., 35, Housewife				
17	Barrett, Milton H., 38, Security Guard				
19	Herrick, Hazel M., 27, Housewife				
19	Herrick, Clifford K. Jr., 35, Elec. Supply				
21	Allin, Jean M., 29, Housewife				
21	Allin, George E., 32, Policeofficer				
23	Flynn, Jo Ann, 23, Office Clerk				
23	Flynn, Frederick J. Jr., 26, Student				
25	MacKenzie, Lois, 23, Officework				
25	MacKenzie, Donald C., 25, Salesman				
27	Emery, Jean R., 25, Housewife				
27	Emery, George M., 26, Truckdriver				
29	Dodds, Marjorie, 33, Housewife				
29	Dodds, William F., 36, Salesman				
31	Downes, Elinor L., 27, Housewife				
31	Downes, Harold W. Jr., 28, U.S.A.F.				
33	Fix, Mary Patricia, 23, Housewife				
33	Fix, David J., 25, Army				
35	Clapper, Hazel M., 31, At Home				
35	Clapper, Merriman J., 30, Precis. Metal				
37	Graham, Lillian, 25, Housewife				
37	Graham, Charles W., 31, Leatherworker				
39	Meuse, Eleanor, 28, Housewife				
39	Meuse, Roy S., 31, Precis. Metal				
41	Stone, Marion E., 27, Housewife				
41	Stone, Philip J., 30, Bank Teller				
43	Rush, Harriet L., 35, Housewife				
43	Rush, James, 35, Parts Manager				
45	Newcomb, Virginia M., 30, Nurse				
45	Newcomb, Kenneth B., 33, Truckdriver				
47	Moreira, Jeanne, 24, Housewife				
47	Moreira, Robert E., 26, Police Officer				
49	Jenkins, Faith W., 31, Housewife				
49	Jenkins, Joseph C., 34, Salesman				
51	Bamberg, Rita E., 32, Housewife				
51	Bamberg, Louis, 26, Repairwork				
53	Delano, Elizabeth, 24, Housewife				
53	Delano, Earl H. Jr., 29, Machinist				
55	Whitley, Muriel R., 28, Housewife				
55	Whitley, Roberdell S., 30, Navy				
57	Wilson, Barbara H., 27, Housewife				
57	Wilson, Arthur E., 27, Truckdriver				
59	Smith, Anna M., 32, Housewife				
59	Smith, George C., 33, Pharmacist				
61	Vacon, Mary T., 34, Housewife				
61	Vacon, Bernard C., 34, Police Sgt.				
63	Tuney, Joan, 26, Housewife				
63	Tuney, Andrew J. Jr., 30, Police Sgt.				
65	Houghton, Frances M., 27, Housewife				
65	Houghton, Leon R., 31, Super. Sales Dept.				

No.	Name	Age	Occupation	Residence Last Year	Nat'lty

CALTHEA STREET (continued)

67	Tarr, Audrea F.,	30,	Housewife		
67	Tarr, Charles E.,	32,	Elec. T. I. C.		
69	Keating, Ada H.,	35,	Housewife		
69	Keating, James L.,	31,	Salesman		
71	Cordeiro, Rowena M.,	30,	Housewife		
71	Cordeiro, John W.,	36,	Contractor		
73	Murray, Marie L.,	35,	Housewife		
73	Murray, John H.,	36,	Swift & Co.		
75	Chadwick, Julia E.,	35,	Housewife		
75	Chadwick, Arthur B.,	39,	Gelatine		
77	Meehan, Elinor F.,	32,	Housewife		
77	Meehan, William G.,	33,	V.A.		
79	Yee, Betty N. G.,	25,	Housewife		China
79	Yee, Yow,	29,	Laundry		
81	Theroux, Lucille,	42,	Housewife		
81	Theroux, Arthur F.,	44,	Embosser		

CAMPBELL ROAD

1	Miranda, Caroline,	44,	Driving School		
1	Miranda, Arthur,	46,	Real Est. Ins.		
2	Ruma, Helen T.,	38,	Housewife		
2	Ruma, Charles D.,	38,	Fruit Dealer		
4	Orfenides, Angelica,	64,	Housewife	Brighton	
4	Orfenides, Jane,	30,		California	
4	Orfenides, Socrates G.,	76,	Retired	Brighton	
4	Papulis, Helen E.,	33,	Bookkeeper		
4	Papulis, Peter P.,	34,	Pharm.		
5	DiCiaccio, Theresa C.,	25,	Housewife	Medford	
5	DiCiaccio, Cosmo J.,	28,	Adjustor	Medford	
6	Caniglia, Esther,	49,	Housewife		
6	Caniglia, Falco S.,	25,	Army		
6	Caniglia, Pasquale,	55,	Cook		
7	Layman, Grace P.,	48,	At Home	Everett	Can.
7	Layman, Eugene L.,	24,	Air Pl. Mech.	Everett	
8	Lambert, Catherine R.,	47,	Housewife		
8	Lambert, Harry,	51,	Foreman		
8	Lambert, Harry A.,	22,	Laborer		
9	Bucci, Anna Mary,	54,	Housewife	Medford	
9	Bucci, Rose G.,	20,	Officeworker	Medford	
9	Bucci, Anthony D.,	43,	Machine Shop	Medford	
9	Bucci, Anthony D. Jr.,	23,	Mach.Opr.	Medford	
9	Bucci, Vincent,	87,	At Home	Medford	
10	DeAngelis, Frances M.,	36,	Housewife		
10	DeAngelis, Frank,	40,	Liquor Dealer		
12	Grassia, Katherine E.,	45,	Housewife		
12	Grassia, Patsy,	49,	Retired		
13	Macera, Anna,	45,	Housewife	Somerville	
13	Macera, Benedetto,	56,	Grocer	Somerville	
13	Macera, Salvatore,	22,	Army		
14	Prilutsky, Anne,	47,	Housewife	Reading	
14	Prilutsky, Nathan,	49,	Food Shop	Reading	
17	Battista, Zena E.,	35,	Housewife	Medford	
17	Battista, Victor G.,	36,	Plumber	Arlington	
18	Watson, Constance M.,	40,	Nurse	Medford	
18	Watson, Glenn R.,	40,	M.T.A.	Medford	
19	Daley, Marcia E.,	31,	Housewife	Medford	
19	Daley, Daniel M.,	32,	Engineer	Medford	
20	Levine, Shirley L.,	25,	Housewife	Malden	
20	Levine, Sidney,	29,	Engineer	Malden	
21	Brett, Helen L.,	64,	Housekeeper	Medford	
21	Sanborn, Helen F.,	37,	Housewife	Medford	
21	Sanborn, Frank B.,	58,	Plant Protec.	Medford	
22	Flynn, Lillian E.,	40,	Housewife		
22	Flynn, Alfred G.,	46,	Postoffice		
23	Harrington, Mary G.,	37,	Housewife	Medford	
23	Harrington, Walter P.,		Sheet Metal	Medford	

CAPEN STREET

1	Cronin, Mary E.,	57,	Housewife		
1	Cronin, Charles J.,	58,	Kitchenman		
3	Roulstone, Judith K.,	25,	Housewife	Newton	
3	Roulstone, John G.,	28,	Control Clerk	Newton	

CARMEN AVENUE

3	Calvieri,	64,	Housewife		Ital.
3	Calvieri, Carmelino,	73,	Retired		

CAROL STREET

	Werndli, Elizabeth,	52,	Housewife		
	Werndli, Willi,	51,	Asst. Super.		
	Werndli, William W.,	23,	Student		
5	Sweeney, Cornelius J.,	72,	Contractor		
5	Sweeney, John H.,	70,	At Home		
6	Johnson, Catherine,	29,	Housewife		
6	Johnson, John A.,	38,	Paint Bus.		
15	Landry, Marie E.,	39,	Housewife		
15	Landry, Alban E.,	39,	Plumber		

CEDAR AVENUE

1	Dike, Charlotte B.,	47,	Housewife		
1	Dike, John H.,	48,	Ex. Secretary		
1	Sousa, Charlotte A.,	21,	Student		
1	Sousa, Frank,	22,	Marine Corps.		
2	Cody, Tena A.,	35,	Housewife	Wakefield	
2	Cody, John P.,	34,	Clerk	Wakefield	
3	Beaton, Isabelle,	54,	At Home		
3	Beaton, Katherine M.,	23,	Clerk		
3	Beaton, Angus A.,	53,	Elec. Welder		
3	Beaton, Angus A. Jr.,		Navy		
4	Salera, Jennie A.,	37,	Housewife		Ital.
4	Salera, Michael,	50,	Foreman		
5	Raymond, Marjorie,	33,	Housewife	Arlington	
5	Raymond, Clifford P.,		Machinist	Arlington	
7	Fuyat, Marguerite C.,	58,	Housewife		
7	Fuyat, Leonard N. J.,	67,	Architect		
8	Millett, Barbara,	25,	Housewife		
8	Millett, Robert E.,	28,	Teacher		
8	Vaughan, Barbara C.,	32,	Housewife		
8	Vaughan, Brenton W., Jr.,		Chauffeur		
9	Blackwell, Charlotte D.,	52,	Housewife		
9	Blackwell, Leon J.,	22,	U.S.A.F.		
9	Blackwell, Wilbur W.,	53,	Sheet Metal		
9	Robertson, Donald,	23,	Carpenter		
11	Belcher, Brenda.,	67,	Housewife		
11	Belcher, Alfred Jr.,	70,	Retired		
11	Wold, E. Louise,	35,	Housewife		
11	Wold, C. Arthur,	41,	Baker		
12	Marasca, Margaret L.,	47,	Housewife		
12	Marasca, Victoria,	28,	Housewife		
12	Marasca, Louis,	55,	Diemaker		
12	Marasca, Louis Jr.,	23,	U.S.A.F.		
12	Marasca, Vincent A.,	29,	Diemaker		
13	Jones, Clara M.,	72,	Stenographer		
17	McKinley, Violet M.,	27,	Housewife		
17	McKinley, Francis W.,	30,	Elec.		
19	Fraas, Arthur E.,	23,	Field Art.		
19	Fraas, Arthur L.,	50,	Maintenance		
20	Graham, Florence H.,	75,	Housewife		
21	Abercrombie, Sylvia N.,	60,	Housewife		
21	Abercrombie, William G.,	62,	Salesman		
23	Graham, Mary A.,	48,	Housewife		
23	Graham, John J.,	48,	Fireman		
25	Mallory, Doris,	29,	Housewife		
25	Mallory, Gary,	28,	Asst. Ind. Eng.		
27	Zdanowicz, Mary,	54,	Dresmaker		
27	Zdanowicz, Vanda L.,	29,	Housewife		
27	Zdanowicz, Stanley A.,	37,	Com. Artist		
29	Moody, Helen H.,	60,	Housewife		
29	Moody, Robert P.,	60,	Electrician		
29	Silva, Grace M.,	61,	Bookkeeper		
29	Walker, Julia H.,	46,	Housewife		
29	Walker, Harry E.,	42,	Inspector		
29	Walker, William R.,	22,	Acct.		
31	Bessey, Lenora,	77,	At Home		
32	Kearney, Mary A.,	54,	Housewife		
32	Kearney, Rolland W.,	56,	Postal Employee		
33	Bishop, Benjamin,	26,	Foundry		
33	Bowser, Bessie E.,	68,	Housewife		
33	Bowser, Helen,	23,	Teacher		
33	Bowser, George W.,	35,	Ins. Broker		
33	Bowser, Robert S.,	30,	E.L.Patch Co.		
33	Dunnan, Maude,	65,	At Home		

CEDAR STREET

63	Costa, Palma,	50,	Housewife		
63	Costa, Sophia A.,	22,	Secretary		
63	Costa, Theresa,	23,	Secretary		

CEDARWAY

1	Rossell, Rita,	33,	Housewife		
1	Rossell, Alphonse J.,	35,	Met. Polliceofficer		
2	Dillon, Irene W.,	27,	Housewife		
2	Dillon, Donald J.,	29,	Truckdriver		
7	Ewing, Frances E.,	36,	At Home		
7	Ewing, May E.,	76,	Housewife		
7	Ewing, Donald,	36,	Atlantic Gel.		
7	Ewing, Harry E.,	76,	Retired		
9	O'Brien, Marguerite D.,	51,	Housewife		
9	O'Brien, Ernest F.,	53,	Mechanic		
10	Greenquist, Evelyn E.,	49,	Boxworker		
10	Potts, Isbella,	73,	Housewife		
12	Peterson, Rita M.,	36,	Housewife		
12	Peterson, DeVon H.,	33,	Doughnut Bus.		
15	Kenney, Anele,	44,	Housewife		
15	Kenney, Henry S.,	48,	Dredgeman		
17	Williams, Elizabeth L.,	30,	Housewife		
17	Williams, Robert L.,	34,	Foreman		
19	Mitchell, Beatrice H.,	62,	Housewife		

No.	Name	Age	Occupation	Residence Last Year	Nat'lty

CEDARWAY (continued)

19	Mitchell, Frank H., 25, Boston Univ.				
19	Mitchell, Harold Gray, 66, Retired				
24	Hall, Elizabeth L., 41, Housewife				
24	Hall, Edwin M., 45, V.A. Repr.				
25	Randall, Dorsie J., 54, Housewife				
25	Randall, Edgar D., 56, Tool & Diemaker				
31	Bacon, Christine, 37, Housewife				
31	Bacon, Alfred S., Jr., 40, Contractor				

CENTRAL STREET

12	Johnson, Elsie, 54, Housewife				
12	Merrill, Alice J., 55, Saleslady				
12	Merrill, William F., 66, Maintenance				
14	Cleaves, Emma, R. N.				
14	Fortier, Gertrude, 33, Waitress				
14	McDonough, Ellen, 59, Maynard-Moore				
14	O'Melia, Harold F., 37, Laborer				
14	Poole, Charles, 52, Taxidriver				
14	Rowley, Louise A., 76, Bookkeeper				
14	Wandless, Russell C., 56, Acct.				
14	Wandless, William H., 24, U.S.Marines				
50	Garnett, Bessie M., 61, Housewife				
50	Garnett, Ruth Alice, 70, At Home				
50	Garnett, Rev. Ambler, 63, Minister				
50	Garnett, Ambler Jr., 29, Doctor				
52	McCarthy, Edith A., 73, Housewife				
52	Piper, Lucy, 36, Housewife				
52	Piper, Charles L., 46, Assemblyman				
55	Bailey, Jeannette M., 63, Teacher				
55	Hancock, Katherine M., 58, Housewife				
55	Johnson, Ada, 56, Housewife				
55	Johnson, Audrey M., 22, Student				
55	Johnson, Leslie R., 55, Welder				
55	McLeod, Jessie M., 86, At Home				
55	Sloane, Elizabeth E., 66, At Home				
57	Higgins, Nellie R., 67, Housewife				
57	Higgins, Scott W., 73, Retired				
57	Higgins, Willard R., 39, Land Surveyor				
57	Murphy, Rose, 51, At Home				
57	Murphy, Clarence, 52, Busdriver				
59	Trombetta, Leonora L., 83, Real Estate				
60	Bicknell, June, 25, Housewife				
60	Bicknell, Douglas P., 27, Elevator Constr.				
60	Sheppard, Bertram, 21, Bay State Box Co.				
60	Weldon, 34, Housewife				
60	Weldon, William H., 39, Salesman				
62	Papps, Emma S., 60, Housewife				
62	Papps, Dwight H., 65, Shoeworker				
63	Cullen, Catherine E., 79, Housewife				
63	Montague, Gertrude C., 38, Housewife				
63	Montague, James R., 41, Foreman				
64	Belknap, Shirley M., 23, Stenographer				
64	Belknap, Nolan J., 24, Salesman				
64	MacDonald, Vida P., 51, Housewife				
64	MacDonald, Robert, 22, Officers Tr. School				
64	MacDonald, Winfred A., 53, Salesman				
66	Donahue, Rose M., 56, Tel. Operator				
66	Donahue, William H., 62, Salesman				
66	Kerrigan, Mary H., 56, Housewife				
67	Morey, Anna H., 62, Accountant				
67	Yeaton, Bessie C., 72, Housewife				
67	Yeaton, Ned C., 76, Merchant				
68	Connors, Olga M., 40, Housewife				
68	Connors, Thomas J., 81, Oil Business				
68	Connors, Thomas F., 46, Postoffice				
68	Connors, William B., 41, Chauffeur				
70	Hastings, Marion C., 58, Housewife				
70	Hastings, Phyllis M., 29, Secretary				
70	Hastings, Edward J., 59, Gen.Traffic Agt.				
70	Routhier, Dorothea A., 25, Housewife				Billerica
70	Routhier, 27, Linotype Opr.				Billerica
72	Hickey, Mary D., 32, Housewife				Shrewsbury
72	Hickey, Andrew F. Jr., 30,News Rep				Shrewsbury
77	DeLong, Kathleen, 48, Housewife				
77	DeLong, Edmund, 43, Splitter				
77	Hines, Helen C., 49, Teacher				
77	Hines, Charles M., 49, Bus Driver				
77	Hines, Charles M., 23, Navy				
77	O'Sullivan, Agnes, 31, Housewife				
77	O'Sullivan, Capt. Donald R., 36,U.S.A.F.				
77	O'Sullivan, Edward J., 67, Carpetlayer				
80	Richardson, Gertrude A., 64, Housewife				
80	Richardson, Herbert H., 77, Lawyer				
82	Soley, Margaret M., 39, Housewife				
82	Soley, Francis A., 39, Machinist				
83	Plummer, Irene M., 57, Housewife				
83	Plummer, William J., 65, Retired				
83	Wathen, John M., 87, Retired				

CENTRAL STREET (continued)

83	Webster, Georgia W., 60, Housewife				
83	Webster, Louis A., 59, State Agric.Dept.				
83	Webster, William A., 24, U.S.Army				
84	Gile, Rachel E., 34, Salesgirl				
84	Gile, Kenneth A., 26, Beggs & Cobb				
84	Traegde, Jane G., 28, At Home				
84	Traegde, Muriel H. D., 60, Officeworker				
84	Traegde, Stella, 31, Bookkeeper				
84	Traegde, Kenath O., 30, Student				
85	Domingue, Ethel, 22, Nurse				
85	Domingue, Leonard W., Jr., 27, Conv.Rubber				
86	McEttrick, Margaret, 31, Housewife Dorchester				
86	McEttrick, Richard B., 33, Salesman				
87	Mercer, Marilyn, 23, Officeworker				
87	Mercer, Richard E., 28, Ford Pl. Guard				
87	Sveistys, Annette L., 44, Housewife				
87	Sveistys, Casmar, 44, Pharmacist				
89	Palmer, Edna M., 61, Clerk				
94	Reynolds, Roseline, 43, Clerk				
103	LaLiberte, Anna E., 50, Housewife				
103	LaLiberte, Omer E., 49, Machine Oper.				
109	Kennett, Pearl C., 35, Housewife				
109	Kennett, Murat A., 35, Vetenarian				
111	Meuse, Agnes M., 80, Housewife				
111	Meuse, Angus T., 52, Meatcutter				
111	Meuse, Norman, 81, Stoneworker				Can.
113	Petto, Mary E., 31, Housewife				
113	Petto, Albert, 36, Elec. Con.				
114	Chamberlain, Ruth W., 39, Housewife				
114	Chamberlain, Edward J., 39, Teacher				
114	Munger, Mary J., 69, Housewife				
114	Munger, Natalie C., 31, At Home				
115	Maghakian, Adalaid V., 55, Stitcher				
115	Petto, Marianne, 68, Housewife				
115	Petto, Angelo, 70,				
118	Egan, Lillian M., 44, Housewife				
118	Egan, Harold T., 46, Retired				
118	Turner, Lillian M., 70, Housewife				
118	Turner, Charles A., 72, Night Watchman				
127	Ahearn, M. Ruth, 37, Housewife				
127	Ahearn, John J., 48, Salesman				
131	Smith, Lisbeth H., 41, Housewife				
131	Smith, Edwin G., 43, Machinist				
133	Alward, Margaret J., 52, Housewife				
133	Alward, Harry A., 58, Asst. Purch. Agt.				
141	Nuzzo, Helen M., 40, Housewife				
141	Nuzzo, Joseph, 43, Inspector				
149	DeTeso, Margaret M., 30, Housewife				
149	DeTeso, Anthony E., 31, Teacher				
152	Carboneau, Anna G., 56, Housewife				
152	Carboneau, Alfred A., 55, Brakeman				
152	Rolli, Rita A., 22, N.E.Mut.Life				
152	Rolli, Albert, 29, Machinist				
153	Smith, Alice M., 74, Housewife				
153	Smith, George, 75, Railway Starter				
154	Wile, Mary, 83, Housewife				Winchester
154	Wile, William, 51, Oiler				Winchester
156	Lincoln, Hazel C., 54, Housewife				
156	Lincoln, Robie T., 70, Busdriver				
159	Theroux, Paula F., 33, Payroll Clerk				
159	Theroux, Edward J., 38, Sanford Mills				
175	Surette, Celeste M., 47, Housewife				
175	Surette, Harvey D., 53, Mechanic				
177	Haslam, Elizabeth, 72, At Home				Medford
177	Haslam, Marie J., 36, Housewife				
177	Haslam, James G., 37, Machine Oper.				
181	Lund, Bessie M., 61, Housewife				
181	Lund, Gustave E., 66, Cabinetmaker				
207	Mouradian, Varter, 54, Housewife				
207	Mouradian, Avedis, 62, Tailor				
211	Simmons, Lillian M., 46, Housewife				
211	Simmons, Charles L., 46, Milk Dealer				
221	Carbone, Philomena, 44, Housewife				
221	Carbone, Salvatore Jr., 48, Linoleum Layer				
221	Carbone, Salvatore 3rd, 21, Student				
223	Parker, George, 54, Importer				
223	Parker, Nathan, 43, Retailer				
245	Towle, Evelyn E., 41, Housewife				
245	Towle, Francis S., 41, Credit Mgr.				
249	Bockus, Margaret, 57, Housewife				
249	Bockus, Earl C., 59, St. Engineer				
249	Chamberlain, Mabel V., 85, At Home				

CHARLES STREET

1	Merrill, Ruth Ann, 22, Teacher				
1	Merrill, Ruth H., 53, Beautician				
1	Wyatt, Mary H., 85, Housewife				
1	Wyatt, Marcus A., 93, Retired				
2	DelRossi, Alice, 26, Housewife				
2	DelRossi, Richard, 33, Gen. Elec.				

No.	Name	Age	Occupation	Residence Last Year	Nat'lty

CHARLES STREET (continued)

2	Nelson, Edith M.,	22,	Housewife		Woburn
2	Nelson, Irving H.,	27,	Pts. Mgr.		Woburn
6	McCarthy, Theresa A.,	68,	Housewife		
6	McCarthy, John H.,	68,	Welder		
6	McDonnell, Ethel M.,	57,	Secretary		
7	Burns, Marie M.,	57,	Housewife		
7	Dalton, Anna M.,	25,	Reg. Nurse		
7	Dalton, Edna M.,	43,	Lab. Worker		
7	Dalton, Margaret H.,	47,	Clerk		
7	Dalton, George F.,	50,	Retired		
8	Anderson, Edna M.,	46,	Housewife		
8	Anderson, Alvah S.,	49,	Painter		
8	Meuse, William A.,	28,	Laborer		
10	Haney, Teresa L.,	43,	Housewife		
10	Haney, Charles A.,	43,	Grinder		
13	Wright, Gladys M.,	45,	Housewife		
13	Wright, James Bruce,	21,	Army		
13	Wright, William Russell,	44,	R.R.		Trainman
14	Clarke, Frances L.,	75,	Housewife		
14	Clarke, James R.,	81,	Retired		
14	Clarke, Russell J.,	55,	Lt. Maritime Ser.		
14	Darcy, Gertrude S.,	73,	Housewife		
14	Darcy, Albert C.,	80,	Retired		
15	Bernat, Elizabeth,	40,	Housewife		
15	Bernat, Michael W.,	40,	Oil Burner		

CHASE ROAD

2	Shuttleworth, Nora G.,	60,	Housewife		
2	Shuttleworth, Bland C.,	59,	Safety Engineer		
3	Joyce, Margaret L.,	54,	Housewife		
3	Joyce, Richard S.,	33,	Clerk		
3	Joyce, William S.,	55,	Foreman		
4	Morrison, Barbara A.,	20,	Student		Nurse
4	Morrison, Dorothy May,	45,	Housewife		
4	Morrison, Eugene Dennis,	47,	U.S.Govt.		
4	Rathbun, Shirley Ruth,	22,	Ins. Clerk		
5	Currier, Henrietta L.,	72,	Housewife		
5	Huntoon, Frances,	47,	Public Acct.		Boston
5	Huntoon, A. Herbert,	48,	Fed. Housing		
6	Anderson, Freda Mae,	31,	Housewife		
6	Anderson, Eric William	30,	Accountant		
7	York, Evelyn,	29,	Housewife		
7	York, Mary M.,	55,	Housewife		
7	York, Robert W.,	34,	Secretary		
7	York, William A.,	42,	Dist.Sales Super.		
8	Conery, Evelyn,	45,	Housewife		
8	Conery, Edward F.,	45,	Foreman		

CHERRY AVENUE

2	Runis, Eleanor P.,	29,	Housewife		Wakefield
2	Runis, Edward T.,	31,	Televis.Tech.		Wakefield
3	Fuller, Edna L.,	48,	Housewife		
3	Fuller, Myrton L.,	49,	Florist		
3	Fuller, Robert L.,	21,	Student		
4	Frink, Julia W.,	40,	Housewife		
4	Frink, John J.,	40,	Clerk		
5	Kellner, Marie R.,	33,	Housewife		
5	Kellner, William F.,	34,	Pharmacist		
6	Haskell, Elizabeth S.,	39,	Housewife		N.Y.
6	Haskell, Frank R.,	42,	Mechanic		N.Y.
10	Burke, Marjorie				
10	Burke, Nelson				
17	Teschek, Eleanor A.,	29,	Housewife		Melrose
17	Teschek, Donald H.,	35,	Account.		Melrose
18	Roones, Gertrude A.,	29,	Housewife		
18	Roones, Orville I.,	33,	Maintenance		

CHESTNUT STREET

3	Casey, Miriam R.,	40,	Housewife		
3	Casey, Frederick V.,	42,	Postal Clerk		
3	Pettipas, Mildred,	52,	Shoeworker		
3	Pettipas, James V.,	46,	Mailcarrier		
7	Baker, Bessie W.,	47,	School Principal		
7	Fernow, Alice,	56,	School Supervisor		
7	Fernow, Owen S.,	89,	Retired		
8	Chesley, Maud L.,	73,	Housewife		
8	Chesley, Charles E.,	81,	Sexton		
9	Gatherall, Gertrude,	44,	Maynard-Moore		
9	Sumner, Rose M.,	44,	Housewife		
9	Sumner, John Edward,	60,	Painter		
10	Hammond, Anna B.,	30,	R.N.		
10	Hammond, Richard J.,	40,	Teacher		
10	Stahl, Vera B. R.,	53,	At Home		
10	Stahl, Ernest G.,	65,	Dyer		
11	Dalton, Francis,	49,	Park Dept.		
11	Emerson, Clara F.,	59,	Nat. Radio		
11	Emerson, Thomas E.,	40,	Tree Surgeon		
11	O'Toole, Joseph P.,	63,	At Home		
11	Sullivan, William J.,	82			(7)

CHESTNUT STREET (continued)

14	Demasi, Vivian,	36,	Housewife		
14	Demasi, Dominic,	36,	Supervisor		
15	Kenson, Harry L.,	75,	Manufacturer		
16	Richmond, Jennie J.,	30,	Housewife		
16	Richmond, Martha P.,	28,	Housewife		
16	Richmond, Charles C.,	28,	Salesman		
16	Richmond, Lysander,	30,	Salesman		
18	Davis, Gertrude,	47,	Housewife		
18	Davis, Harvey,	47,	Mechanic		
18	Proulx, June P.,	22,	At Home		
18	Proulx, Edmond B.,	23,	U.S.Navy		Beverly
20	Burgess, Etta,	86,	At Home		
20	Lampron, Louise,	22,	Housewife		
20	Lampron, Herbert A.,	27,	Truckdriver		
22	Plummer, Joyce,	22,	Housewife		
22	Plummer, Donald Jr.,	26,	Elec. Helper		
22½	Fotino, Ruth M.,	34,	Tel. Operator		
22½	Fotino, Joseph,	30,	Machine Operator		
24	Boccelli, Rita,	28,	Housewife		
24	Boccelli, Augustine,	21,	Carpenter		
24	Perkins, Elizabeth,	62,	Nurse		
24	Perkins, Fred J.,	73,	Retired		
26	Berry, James E.,	71,	Real Estate		
26	Currie, Muriel A.,	40,	Housewife		
26	Currie, Kenneth A.,	36,	Attorney		
27	Mueller, Anna,	44,	Housewife		Medford
27	Mueller, Christian,	46,	Machinist		Medford
28	Peacock, Alfred T.,	80,	Retired		
28	Rose, Lydia M.,	57,	Housewife		
28	Rose, Marilyn,	21,	Drug Clerk		
28	Rose, Mary,	74,	At Home		
28	Rose, Anthony L.,	58,	Machinist		
29	Saulnier, Hannah,	54,	Housewife		
29	Saulnier, Joseph N.,	57,	Fisherman		
30	Norton, Marie L.,	35,	Nurse		
30	Norton, Marion G.,	58,	Housewife		
30	Norton, Kenneth M.,	35,	Tree Surgeon		
30	Norton, Leonard,	24,	At Home		
31	Smith, Alice H.,	78,	At Home		
31	Bingham, Howard H. C.,	91,	Retired		
33	Dunbar, Lottie S.,	61,	Housekeeper		
33	Young, Ernest L.,	82,	Retired		
34	Fedigan, Alice E.,	69,	Floor Clerk		
34	Fedigan, Mary E.,	84,	At Home		
35	Lamson, Bertha V.,	48,	Housewife		
35	Lamson, Stewart T., Sr.,	57,	Underwriter		
37	Jenkins, Edna T.,	61,	Housewife		
37	Jenkins, Ralph A.,	65,	Salesman		
39	Barrett, Beatrice L.,	27,	Prac. Nurse		
39	Barrett, Bertha P.,	55,	R.N.		
39	Barrett, E. Gordon,	48,	Engineer		
39	Clausmeyer, Mary F.,	26,	Housewife		
39	Clausmeyer, Paul B.,	28,	Elec. Helper		
39	Crooker, Lillian G.,	42,	Housekeeping		
39	Dussault, Lillian A.,	83,	Housewife		
39	Dussault, Henry O.,	79,	Retired		
39	Flaherty, Ann,	22,	Housewife		Somerville
39	Flaherty, John,	26,	Truckdriver		Somerville
39	Simmons, Evelyn,	45,	At Home		
39	Stevens, Richard,	20,	Clerk		
39	Trites, Mary F.,	22,	Housewife		
39	Trites, Richard L.,	22,	Presser		
40	Bates, Helen A.,	53,	Housewife		
40	Bates, Edward F.,	52,	Supervisor		
41	Chapman, Thelma B.,	42,	Housewife		
41	Chapman, Elbert V.,	45,	Salesman		
42	Avery, Dorothy M.,	35,	Housewife		
42	Avery, Wilbur C.,	39,	Inspector		
46	Harvey, Helen M.,	46,	Housewife		
46	Harvey, Albert O.,	46,	Busdriver		
48	Moulton, Alice E.,	57,	Mail Order Cl.		Everett
48	Moulton, Ida M.,	56,	Housewife		Everett
48	Moulton, John C.,	61,	Rigger		Everett

CHRISTINE AVENUE

2	Keating, Sarah A.,	29,	Housewife		Somerville
2	Keating, John C.,	31,	Mach.		Somerville
3	Deasy, Donald F.,	21,	Truckdriver		Somerville
3	MacKay, Eileen,	26,	Housewife		
3	MacKay, Henry C. Jr.,	26,	Chauffeur		
4	Timmerman, Magdalen,	36,	Housewife		
4	Timmerman, John N.,	38,	Machinist		
5	Lawson, Mary W.,	30,	Housewife		
5	Lawson, Fred W.,	32,	U.S.Army		
5	Nardone, Dorothy A.,	31,	Housewife		
5	Nardone, Joseph William Jr.,		Trafficman		
7	Fedele, Margaret M.,	39,	Housewife		
7	Fedele, Paul X.,	39,	Route Salesman		
8	O'Brian, Patrick F.,	69,	Retired		
9	Forgne, Annatte,	37,	Stitcher		

No.	Name	Age	Occupation	Residence Last Year	Nat'lty

CHRISTINE AVENUE (continued)

9	Forgue, Albert N.,	50,	Boilermaker		
9	Forgue, Roland,	23,	Carpenter		
10	McMahon, Ellen F.,	31,	Housewife		
10	McMahon, Frederick A.,	42,	Clerk		
12	Hamel, Martha L.,	31,	Housewife	Belmont	
12	Hamel, John H.,	36,	Ins. Agent	Belmont	
14	Bell, Patricia L.,	27,	Officework		
14	Parry, Ellen C.,	54,	Housewife		
14	Parry, Robert B.,	67,	Retired		

CHURCH STREET

2	Pendleton, Alice E.,	36,	Electronics	E.Boston	
2	Pendleton, Clarissa A.,	62,	Housekeeper	E.Boston	
2	Pendleton, Hollis K.,	23,	Elect.	E.Boston	
4	Austin, Rissa L.,	36,	Waitress	Brockton	
4	Goff, Jeanne W.,	26,	Waitress	E.Boston	
4	Goff, Leo F.,	37,	Painter	E.Boston	

CLEARVIEW ROAD

12	MacKay, Julia,	49,	Housewife		
12	MacKay, James A.,	49,	Building Cont.		
12	MacKay, James R.,	23,	Psych.Soc.Worker		
14	Irving, Mary M.,	43,	Housewife		
14	Irving, Harold R.,	49,	Machinist		

CLIFF STREET

10	Frost, Caroline M.,	68,	Retired	Cambridge	

COLLINCOTE STREET

6	Cook, Miriam,	27,	Music		
6	Cook, Phyllis E.,	55,	Housewife		
6	Cook, Richard B.,	28,	Salesman		
10	Purington, Ruth M.,	26,	Nav.Chest Operator		
10	Purington, Newell W.,	31,	Postal Clerk		
14	Cilley, Joan C.,	22,	Stenographer		
14	Cilley, Winona,	43,	Housewife		
14	Cilley, Kenneth D.,	46,	Boiler Inspec.		
15	Burke, Rose M.,	28,	Housewife	Somerville	
15	Burke, Milton A.,	28,	Lithography	Somerville	
17	Mahoney, Dorothy A.,	38,	Stenography		
17	Mahoney, Nora F.,	79,	At Home		
17	Mahoney, Frederick H.,	40,	Salesman		
18	Thorne, Regina,	32,	Housewife	W.Medford	
18	Thorne, Richard L.,	42,	Frght.Conduc.	W.Medford	
21	Benedict, Ruth B.,	38,	Housewife		
21	Benedict, Herbert K.,	40,	Clerk		
21	Johnston, Nathalie S.,	39,	Housewife		
21	Johnston, J. Richard,	41,	U.S.Navy		
22	Noyes, Elizabeth B.,	38,	Housewife		
22	Noyes, Frank R.,	37,	Shipper		
26	Martin, Marjorie J.,	34,	Housewife		
26	Martin, Frederick C.,	35,	Mover		
30	Sullivan, Eleanor,	26,	Keypunch Oper.		
30	Sullivan, Charles F.,	52,	Shipwright		
30	Sullivan, Jeanne A.,	23,	N.E. Tel & Tel		
43	McColgan, Joan M.,	23,	Housewife		
43	McColgan, Philip J. Jr.,	27,	Pressman		
47	French, Alice J.,	48,	Housewife		
47	French, Norman R.,	46,	Salesman		
48	Hardacre, John A.,	44,	Truckdriver		
48	Kelley, Margaret A.,	39,	Housewife		
48	Kelley, Lester C.,	42,	Leatherworker		
48	Wallace, Emma I.,	67,	Housewife		
48	Wallace, William,	71,	Retired		
51	Walsh, Katherine M.,	44,	Housewife		
51	Walsh, Thomas F. Jr.,	46,	Typewriter Rep.		
54	Fero, Clara E.,	64,	Housewife		
54	Fero, Claude L.,	67,	B.& M. R.R.		
54	Uhl, Metella E.,	83,	At Home		
60	Grafton, Mary G.,	75,	Housewife		
60	McLean, Ethel L.,	48,	Bookkeeper		
60	McLean, George J.,	50,	Carpenter		
61	Pienkos, Margaret A.,	28,	Housewife		
61	Pienkos, Walter S.,	31,	Foreman		
65	Taylor, Miriam B.,	53,	Housewife		
68	Hammond, Caroline A.,	84,	Housewife		
74	Cleveland, Olive A.,	63,	Nurse		
74	Rattek, Bertha E.,	70,	Housewife		
77	Spears, Onerva E.,	41,	Housewife		
77	Spears, Richard D.,	44,	Welder		
81	Hughes, Alice W.,	50,	Housewife		
81	Hughes, Edward P.,	52,	Lawyer		
81	Ladue, Albert W.,	72,	Steel Shipper		
85	Mullee, Mary J.,	46,	Housewife		

COLLINCOTE STREET (continued)

85	Mullee, Patrick,	62,	Truckdriver		
88	Elerin, Margaret A.,	41,	Housewife		
88	Elerin, Karl P.,	46,	Phys. Ed. Inst.		
89	Collins, Carolyn R.,	20,	Secretary		
89	Collins, Dorothy E.,	42,	Housewife		
89	Collins, Osman,	51,	Trailer Driver		
89	Collins, Richard O.,	22,	U.S.Navy		
95	Finley, Dorothy S.,	40,	Housewife		
95	Finley, Arnold D.,	45,	Treas. Elect. Co.		
98	Larson, Florence E.,	45,	Housewife		
98	Larson, Joan W.,	21,	X-ray Tech.		
98	Larson, Nils H.,	44,	Newspaper Artist		
102	Devoe, William,	82,	Retired		
102	King, Phyllis,	30,	Waitress		
102	Stetson, Ethel A.,	58,	Housewife		
102	Stetson, Leslie J.,	57,	Car Inspector		
103	Higley, Lillian G.,	41,	Defense worker		
103	Mercier, Yvonne M.,	45,	Housewife		
103	Mercier, Alfred J.,	47,	Chipper		
108	Hoar, Rita M.,	31,	Housewife		
108	Hoar, Francis H.,	31,	Tax Acct.		
109	Babcock, Rita O.,	51,	Housewife		
109	Babcock, Wallace E.,	46,	Maint. Mech.		
109	Brown, Daisy I.,	60,	Treasurer		
114	Fleming, Jean,	83,	At Home		
114	Laurence, Ann G.,	57,	Housewife		
114	Laurence, Henry J.,	58,	Electrician		
120	Casey, Mary J.,	51,	Housewife		Can.
120	Casey, Joseph F.,	47,	Salesman		
124	Craigie, Esther E.,	51,	Housewife		
124	Craigie, Karl H.,	55,	Dept. Head		
124	Craigie, Karl H. Jr.,	24,	Air Service		
124	Trueman, Nancy E.,	27,	Nurse		
124	Trueman, George,	27,	Chem. Eng.		
132	Costello, Mildred L.,	33,	Housewife		
132	Costello, Edward J. Jr.,	34,	Painter		
140	McPhee, Mary E.,	39,	Housewife		
140	McPhee, Angus B.,	38,	Met. Police		
152	Sawin, Connie L.,	39,	Housewife		
152	Sawin, Arthur H.,	40,	Foreman		
157	Hardy, Mabel R.,	76,	Housewife		
157	Lennon, Mabel E.,	39,	Bookkeeper		
157	Lennon, Charles,	51,	Foreman		
164	Woods, Norma M.,	39,	Housewife		
164	Woods, Raymond B.,	42,	Clerk		
168	Sprague, Evelyn M.,	54,	Housewife		
168	Sprague, Paula J.,	21,	Nurse		
168	Sprague, David T.,	23,	U.S.A.F.		
168	Sprague, Lester J.,	55,	Maint. Eng.		
197	Edson, Amy V.,	76,	At Home		
197	Edson, Mabel F.,	80,	At Home		
197	Hay, E. Grace,	65,	At Home		
198	Ezekian, Frances V.,	43,	Designer		
198	Ezekian, Charles S.,	52,	Tailor		

COLUMBUS AVENUE

1	Austin, Caroline M.,	58,	Income Tax Exp.		
1	Austin, Muriel H.,	27,	Secretary		
1	Austin, Frederick L. Jr.,	24,	U.S.Navy		
2	Pratt, Doris B.,	40,	Housewife		
2	Pratt, Orison S.,	41,	Physicist		
3	Rice, Kathleen E.,	38,	Housewife		
3	Rice, James M.,	20,	Clerk		
5	Lederman, Anna R.,	50,	At Home		
5	Lederman, Edwin,	20,	Army		
5	Lederman, Harry H.,	52,	Music Route		

COMMON STREET

4	Bryant, Louise B.,	60,	Housewife	Somerville	
4	Bryant, Elwood G.,	59,	Funeral Direc.	Somerville	
6	Orleans, Olga,	67,	Housewife		
6	Orleans, Marcel A. Sr.,	65,	Utilityman		
6	Wallace, Sarah C.,	45,	Housewife	Conn.	
6	Wallace, William J.,	46,	Asst.Supt.	Conn.	
8	Burns, Hilda E.,	30,	Housewife		
8	Burns, Robert W.,	33,	Automotive Pts.		
8	Dingwell, Florence C.,	53,	At Home		
8	Dingwell, Florence K.,	53,	Housewife		Can.
8	Dingwell, Edward W.,	53,	Store Mgr.		
8	Price, Marguerite,	21,	Housewife	Reading	
8	Price, Robert M.,	23,	Construc.		
8	Scanlan, Ruth E.,	48,	Clerk		
8	Webber, Ruth F.,	33,	Housewife		
8	Webber, Clarence F.,	40,	Printer		
10	Beauvais, Mary R.,		Housewife	Woburn	
10	Ferry, Lena M.,	68,	Housewife		
10	Ferry, James,	34,	Salesman		
16	Lawrence, John C.,	43,	Auto.Mach.		

No.	Name	Age	Occupation	Residence Last Year	Nat'lty
	COMMON STREET (continued)				
16	Whitcher, Ruth M., 41, Nurse				
16	Whitcher, Charles W., 44, Fireman				
18	D'Entremont, Edith A., 60, Housewife				Can.
18	D'Entremont, Alpha, 57, Painter				Can.
18	D'Entremont, Emile J., 38, Carpenter				Can.
18	D'Entremont, John, 23, Box Factory				
18	LeSage, Augustine I., 66, Housewife				
18	LeSage, Edgar E., 44, Painter				
18A	Doucette, Charles, 56, Fireman				
18A	Muise, Celenie A., 89, Housewife				
18A	Surette, Laura M., 52, Laundry				
18	Surrette, Paul F., 32, Lab.				
20	Campbell, Irene K., 34, Housewife				
20	Campbell, Mary L., 63, Housewife				
20	Campbell, Paul R., 31, Junk Dealer				
20	McIntire, Ida M., 83, Housewife				
20	McIntire, Calvin R., 62, Town Emp.				
21	Dillon, Dorothy C., 26, Factoryworker				
21	Dillon, Minnie R., 66, At Home				
21	Dillon, Daniel E., 78, Retired				
21	Dillon, Robert E., 35, Radio				
21	Shepherd, Annabelle C., 41, Housewife				
21	Shepherd, Elmer F., 46, Insurance				
	CONGRESS STREET				
1	Dalton, Evelyn J., 41, Housewife				
1	Dalton, Thomas F., 45, Gas Sta. Mgr.				
2	Garfinkle, Esther B., 57, Housewife				
2	Garfinkle, Irwin P., 28, Student				
2	Garfinkle, Jacob, 61, Dress Store				
3	Saporito, Ethel M., 35, Housewife				
3	Saporito, Nigella, 75, At Home				
3	Saporito, Robert M., 37, Restaurant Prop.				
4	English, Katherine, 72, At Home				
4	English, Marion, 31, Housewife			Medford	
4	English, William A., 47, Mailcarrier				
5	McHale, Mary E., 75, Housewife				
5	McHale, John J., 74, Engineer				
6	Seaver, Ruth F., 47, Housewife				
6	Seaver, Mark J., 49, Master Mech.				
7	Towse, Marian, 27, Housewife				
7	Towse, Daniel, 29, Tree Surgeon				
7A	Wanamaker, Emma K., 48, At Home				
7A	Wanamaker, Harry O., 52, Binder				
7A	Wanamaker, Ronald, 20, Coast Guard				
8	Doucette, Mary E., 31, Secretary				
8	Doucette, James L., 33, Vet. Bureau				
8	LePage, Katherine Mary, 46, Tel. Co.				
9	Pulaski, Mae L., 39, Housewife				
9	Pulaski, Frank, 72, Retired				
9	Pulaski, Stanley R., 43, U.S.Navy				
10	Bears, Annabelle, 50, Housewife				
10	Bears, Isaac B., 25, Teacher				
10	Bears, Murdock B., 58, Plumber				
10	Cox, Jessie B., 24, Housewife				
10	Cox, Robert A., 27, Teacher				
10	Dockrell, Joanne E., 25, Housewife				
10	Dockrell, Donald M., 27, Ins. Adj.				
11	Bruce, Florence E., 33, Housewife				
11	Bruce, Edward A., 35, Stock Mgr.				
11	Cash, Viola M., 44, Housewife				
11	Cash, Harold, 48,				
12	Blanchard, Mary E., 67, At Home				
12	Blanchard, Francis J., 27, U.S.A.F.				
12	Blanchard, Franklin, 68, Doorman				
12	Morello, Frances M., 42, Cashier				
12	Morello, Douglas, 21, Anti-Aircraft				
12	Morello, Joseph E., 25, Student				
13	Murphy, Ellen E., 65, Housewife				
15	Hay, Mildred N., 62, Music Teacher				
15	Pratt, Bertha, 71, Nurse				
15	Weston, Ella F., 87, At Home				
17	York, Vera, 26, Housewife				Can.
18	Johnson, Florence O., 36, At Home				
18	Johnson, Eric A., 43, Sheetmetal				
18	Olson, Ellen K., 72, At Home				
18	Olson, Fritz A., 69, Machinist				
19	Sacca, Mary, 33, Housewife				
19	Sacca, John, 27, Laborer				
19	York, Charlotte P., 61, Housewife				
19	York, Ernest A., 37, Welder				
24A	Estes, Marion F., 60, Housewife				
24A	Estes, Virginia C., 26, Clerk				
24A	Estes, Gerald L., 23, U.S.Army				
24A	Estes, Joseph E., 62, Chauffeur				
24A	Estes, Richard J., 27, Postal Clerk				
25	Hensley, Mary W., 42, Housewife				
25	Hensley, Francis W., 36, Minister				
26	Hardacker, Ernestine J., 36, Housewife				

No.	Name	Age	Occupation	Residence Last Year	Nat'lty
	CONGRESS STREET (continued)				
26	Hardacker, Arnold B., 42, Mechanic				
26	Hutchins, Phyllis J., 34, Student				
26	Hutchins, George W., 59, Operator				
28	Houghton, Audrey B., 50, Housewife				
28	Houghton, Norman R. Sr., 51, Plumber				
28	Houghton, Walter A., 23, U.S.Navy				
29	Patch, Marjorie A., 41, Housewife				
30	Hunt, Florence H., 66, Housewife				
30	Hunt, Summer L., 69, Tel. Wire Chief				
32	Salera, Maria, 49, Housewife				
32	Salera, Giovanni, 53, Electrotypist				
	CONVERSE STREET				
	Winship, Priscilla, 55, Housewife				
	Winship, Walter B., 58, Mill Supt.				
60	Murray, Ethel M., 64, Housewife				
60	Murray, William H., 64, Retired				
	COOLIDGE STREET				
9	Knowland, Eva B., 64, Housewife				
9	Knowland, Harry M., 69, Manager				
12	Deferrari, Anita, 43, Housewife				
12	Deferrari, Austin, 54, Salesman				
17	Murphy, Annie E., 64, Housewife				
17	Murphy, C. Fred, 35, Machinist				
17	Murphy, John L., 65, Machinist				
	COTTAGE STREET				
2	McElhinney, Helen, 35, At Home				
2	McElhinney, John Joseph, 37, Operator				
2	McElhinney, Patrick, 65, At Home				
2	Pignato, E. Elizabeth, 33, Clerk				
2	Pignato, Vincent, 36, Mach. Adj.				
2	Piper, Ethel E., 67, Housewife				
5	Ewell, Myrtle B., 37, Housewife				
5	Ewell, Albert G., 40, Elec.				
7	Greene, Bessie M., 68, Housewife				
8	Van Tichelt, Ruth, 47, Housewife				
8	Van Tichelt, John J., 47, Printer				
10	Truesdale, Marilyn, 27, Housewife				
10	Truesdale, Ralph B., 27, Accountant				
12	McHale, Mary J., 63, Housewife				
12	McHale, Theresa, 21, Clerk				
12	McHale, John Joseph, 68, Mason				
14	Ames, LaVerne, 21, Clerk				
14	Benker, Joan E., 26, Housewife				Eng.
14	Benker, William G., 26, Draughtsman				
14	Hall, Pamela, 25, Hairdresser				Eng.
15	Shaw, Mary, 35, Housewife				
15	Shaw, S. Walden, 39, Elec. Eng.				
21	Qualter, Edward J., 80, Retired				
22	Velten, Alice E., 35, Housewife				
22	Velten, Clifford A., 38, Salesman				
24	Rowland, Yolanda C., 40, Housewife				
24	Rowland, Raleigh M., 53, Checker				
25	Bauer, Veronica A., 53, Housewife				
25	Bauer, Carl A., 56, Chauffeur				
26	Forbes, Kathleen M., 43, Housewife				
27	Bagge, Louise, 27, Housewife				
27	Bagge, Alan C., 24, G.E.				
28	Livingstone, Laura M., 58, Housewife				
28	Livingstone, David F., 36, Army				
28	Livingstone, Robert L., 41				
32	Couture, Helen, 35, Housewife				
32	Couture, Phillip J., 50, Rest. Counterman				
33	Corcoran, Catharine, 70, Teacher				
33	Haley, Mary, 72, Housekeeper				
35	Gallella, Ann E., 44, Housewife				
35	Gallella, Rafaela, 89, At Home				Ital.
35	Gallella, Joseph F., 51, Rest. Prop.				
35	Hastings, Thomas J., 73, Retired				
37	Duffy, Dorothy, 48, Housewife				
37	Duffy, Henry J., 54, Cable Splicer				
38	Viera, Matilda, 44, Housewife				Port.
38	Viera, Daniel J., 21, U.S.A.F.				
38	Viera, Manuel, 51, Manager				
39	Elliott, Doris Marie, 23, Compto.Opr.				
39	Elliott, Helen R., 53, Housewife				
39	Elliott, Thomas F., 54, Electrician				
41	Guastaferro, Anna, 44, Housewife				
41	Guastaferro, Lena, 22, Secretary				
41	Guastaferro, 48, Barber				
42	Nagle, John H., 56, Machinist				
52	Burke, Alice G., 42, Housewife				
52	Burke, Florence C., 49, Secretary				
52	Burke, William F., 41, Postal Clerk				

No.	Name	Age	Occupation	Residence Last Year	Nat'lty
	COWDREY STREET				
1	Baxter, Geraldine D., 55, Housewife				
1	Baxter, Lawrence M., 73, Retired				
1	Baxter, Sidney R., 34, Office Asst.				
3	McKee, Carol H., 31, Housewife			Woburn	
3	McKee, Hugh W., 51, Heating Engr.			Woburn	
7	Watkins, Katherine, 58, Housewife				
7	Watkins, George K., 64, Upholstering				Ire.
7	Watkins, George R. Jr., 35, Upholsterer				
	CRESCENT AVENUE				
3	Mathewson, Dorothy, 47, Housewife				
3	Mathewson, Lawrence, 24, Builders Helper				
3	Mathewson, Ralph, 52, Printer				
3	Mathewson, Richard, 21, U.S.A.F.				
4	Starratt, Harriet J., 52, Housewife				
4	Starratt, Ainslie B. Jr., 53, G.E.				
5	Rooney, Harriet C., 37, Housewife				
7	Whiston, Anna D., 52, Housewife				
7	Whiston, Joan, 20, Secretary				
7	Whiston, Bruce S., 54, Accountant				
9	Gildart, Mabel W., 51, Housewife				Can.
9	Gildart, Lawrence A., 53, Auto Dealer				Can.
	CURVE ROAD				
19	Clarke, Mary P., 40, Housewife				
19	Clarke, Francis A., 43, Accountant				
20	Fanjoy, Helen D., 40, Housewife				
20	Fanjoy, Gordon L., 43, Clerk				
20	Frederickson, Mathilda, 66, Housewife				
21	Taylor, Virginia J., 46, Housewife				
21	Taylor, Millard D., 46, Printing				
25	Farr, Estha D., 48, Housewife				
25	Farr, Everett E., 48, Electrician				
31	Caliri, Amie, 49, Housewife				
31	Caliri, Thomas L., 49, Machinist				
31A	Graham, Elizabeth, 54, Housewife				
31A	Graham, Mary, 21, Stenographer				
31A	Graham, William D., 55, At Home				
34	Mouser, Doratha G., 37, Housewife			Waltham	
34	Mouser, Edward F., 43, Asst. Fore.			Waltham	
37	Temple, Gertrude E., 50, Housewife				
37	Temple, Edgar H., 50, Superintendent				
	DALE COURT				
1	Salera, Francesco, 61, Gelatine				
3	Salera, Concetta M., 29, Housewife				
3	Salera, John L., 32, Gelatine				
5	O'Malley, Ellen, 53, Housekeeper				
5	O'Toole, John, 50, Beggs & Cobb				
7	Halpin, Agnes V., 47, Bookkeeper				
7	Halpin, Alice F., 49, Secretary				
7	Halpin, William F., 44, Park Dept.				
	DEAN STREET				
3	Murphy, Norma, 24, Tel. Co.				
3	Murphy, Robert L., 27, Pack. Engr.				
5	Hamilton, Elizabeth, 80, At Home				
5	Hansell, Alice, 51, Housewife				
5	Hansell, George, 53, Welder				
6	DeMoor, Marianne, 58, Housewife				Dutch
6	DeMoor, Hendrich, 27, Air Battery				Dutch
6	DeMoor, Jan J., 63, Porter				Dutch
6	DeMoor, Jan Johannes, 30, Air Force				
6	Mackie, Demaris J., 37, Housewife				
6	Mackie, George F. Jr., 36, Sheetmetal				
7	Foss, Lillian R., 74, Housewife				
7	Foss, Carl A., 76, Retired				
7	Nillson, June R., 22, Filing Clerk				
7	Nillson, Kenneth,				E.Woburn
8	Hogan, Barbara A., 22, Stenographer				
8	Hogan, Ellen E., 65, Housewife				
8	Hogan, Marion T., 39, Clerk				
8	Mahoney, Margaret A., 34, Clerk				
9	Hatfield, Jacquelyn C., 31, Housewife				
9	Hatfield, Paul S., 36, Salesman				
10	Houghton, Flora J., 25, Housewife				
10	Houghton, Robert M., 26, Truckdriver				
11	Daniels, Margaret R., 36, Housewife				
11	Daniels, Walter W., 37, Salesman				
12	Barrett, Barbara, 34, Housewife				
12	Barrett, Thomas M., 39, Truckdriver				
14	DelGreco, Assunta, 45, Housewife				
14	DelGreco, Angelo, 51, Laborer				
14	DelGreco, Frank P., 23, Student				
15	O'Neil, Eileen R., 28, Housewife				
15	O'Neil, Robert F., 33, Ins.				

No.	Name	Age	Occupation	Residence Last Year	Nat'lty
	DEAN STREET (continued)				
16	Boudreau, Marjorie E., 37, Housewife				
16	Boudreau, Frederick E., 37, Police Officer				
17	Dyson, Cora F., 60, Housewife				
17	Dyson, Charles A., 64, Stock Clerk				
25	Corbett, Genevieve S. J., 50, Housewife				
25	Corbett, Bernard H., 50, Build & Wire Insp.				
25	Dorbett, Mitchell B., 22, Navy				
25	Haley, Winnifred, 81, Housewife				
	DEWITT ROAD				
2	DiDonato, Mary A., 36, Housewife				
2	DiDonato, Louis C., 41, Plastic Fabrics				
3	McCollam, Anne I., 62, Housewife			Cambridge	
3	McCollam, William R., 63, Branch Mgr.			Cambridge	
5	Burnham, Myrtle M., 53, Housewife				
5	Burnham, Philip D., 53, Salesman				
6	Armstrong, Jane M., 30, Housewife				
6	Armstrong, Walter G., 33, Salesman				
7	Lombard, Alice L., 57, Housewife				
7	Lombard, Edwin H., 59, Lumber Co.				
8	Dole, Louise A., 32, Housewife				
8	Dole, Robert F., 36, Social Worker				
9	Potter, Mary J., 44, Housewife				
9	Potter, Earl F., 45, Taxi Service				
10	Rose, Jeanne M. J., 35, Housewife				
10	Rose, Howard E., 50, Insurance				
11	Siskind, Rose, 44, Housewife				
11	Siskind, Fred, 50, Chauffeur				
13	Broderick, Mary K., 25, Housewife			Cambridge	
13	Broderick, John J., 30, Sales Rep.			Cambridge	
14	Farren, Bernard J., 73, Retired				
14	Mahoney, Anna T., 42, Housewife				
14	Mahoney, Joseph W., 43, Contractor				
15	Everett Arlene, 56, Housewife				
15	Everett, Leon O., 66, Executive				
16	Caraganis, Jane W., 36, Housewife				
16	Caraganis, Costas L., 42, Inspector				
17	McNevin, Madeline D., 48, Housewife				
17	McNevin, Edward F., 50, Proprietor				
20	Adelezzi, Henrietta M., 53, Housewife				Medford
20	Adelezzi, Theresa J., 28, Housewife				Medford
20	Adelezzi, Arthur J., 28, Asst. Buyer				Medford
21	Bulpett, Jane, 45, Housewife				
21	Bulpett, Sidney L., 49, Ins. Spec. Agt.				
22	Davis, Rosalie B., 45, Asst. Buyer				
22	Davis, Charles H., 58, Meatcutter				
23	Lutz, Dorothy M., 33, Housewife				
23	Lutz, Joseph Edward, 37, Plant Super.				
25	Cook, Muriel M., 35, Housewife				
25	Cook, Francis A., 37, Truckdriver				
26	LaCarbonara, Lena, 28, Housewife				
26	LaCarbonara, Emilio, 41, Druggist				
27	Aronson, Helen, 40, Lab. Asst.				
27	Aronson, William, 45, Clerk				
	DUNCKLEE AVENUE				
14	Howell, Mildred, 63, At Home				
17	Sargeant, Laura, 73, Housewife				
20	Burnside, Ann H., 36, Housewife				
20	Burnside, Joseph E., 42, Landscaper				
21	Cullen, John R., 23, U.S.Army				
21	Gilroy, Lida M., 55, Housewife				
21	Gilroy, Fenwick, 55, Painter				
24	Dearborn, Martha E., 69, Housewife				
24	Dearborn, George W., 71, Retired				
24	Paul, Grace L., 81, Retired				
27	Moran, Rita T., 26, Housewife				
27	Moran, Robert J., 27, Salesman				
31	Stetson, Catherine A., 26, Housewife				
31	Stetson, L. Alice, 56, Housewife				
31	Stetson, Elmer L., 28, Bodyman				
31	Stetson, Ralph T., 58, Stat. Engr.				
34	Garvey, Rosalee A., 37, Housewife				Va.
34	Garvey, Thomas J., 38, Personnel				Va.
36	Irving, Gertrude, 60, At Home				
36	Nason, Delia M., 86, Housewife				
36	Nason, Lois E., 58, Folder				
36	Nason, Ruth V., 47, Knitt. Mill Opr.				
36	Swendeman, Beatrice V., 41, Housewife				
36	Swendeman, George A., 45, G.E.				
37	Traverse, Ebba, 41, Housewife				
37	Traverse, Grace, 24, At Home				
37	Traverse, William, 51, Bookkeeper				
38	Naimo, Nancy M., 50, Housewife				Europe
38	Naimo, Francesco, 57, Carpenter				
38	Naimo, Joseph L., 22, Engineer				
51	Craigie, Dorothy, 32, Housewife				
51	Craigie, Florence M., 78, Housewife				

No.	Name	Age	Occupation	Residence Last Year	Nat'lty

DUNCKLEE AVENUE (continued)

51	Craigie, Laurence C.,	52,	U.S.A.F.		
51	Craigie, Robert S.,	39,	Sales Corresp.		
68	Sheehan, Ann E.,	25,	Typist	Somerville	
68	Sheehan, Dorothy M.,	23,	Salesg.N.Bedford		
68	Sheehan, William J. Jr.,	30,	Dentist	Somerville	
70	Stewart, Rita,	35,	Housewife		
70	Stewart, Emmett G.,	38,	Builder		

EAST STREET

1	Whittemore, Bertha W.,	50,	Housewife		
1	Whittemore, Joel T.,	51,	Florist		
1	Whittemore, Joel T. Jr.,	20,	Student		
2	Hinchcliffe, Bertha E.,	65,	Teacher		
2	Hinchcliffe, Priscilla G.,	67,	Teacher		
9	Arajs, Daina,	28,	Housewife		Latv.
9	Arajs, Ervins,	31,	Greenhouse worker		Latv.
11	Clark, Mary V.,	45,	Housewife		
11	Clark, Henry E.,	48,	Radio Service		
13	Hayes, Helen,	21,	Mech. Work		
13	Hayes, Viola M.,	48,	Housewife		
13	Hayes, Gerald G.,	46,	Machinist		
15	Howe, Grace P.,	68,	Housewife		
15	Howe, Winfred A.,	71,	Greenhouse		
17	Perrino, Marie D.,	33,	Housewife		
17	Perrino, Luigi,	34,	Baker		
20	Kleinschmidt, Eleanor S.,	59,	Housewife		
20	Kleinschmidt, Robert V.,	57,	Research		
21	Fiorenza, Albert G.,	22,	Auto Mech.	Winchest.	
21	Gonzales, Eleanor G.,	35,	Housewife		
21	Gonzales, Arthur J.,	32,	Painter		
21	Rose, Marian,	22,	Nurse		
21	Rose, Lawrence Jr.,	26,	Elec. Tech.		
23	Clabby, Josephine,	48,	Housewife		
23	Clabby, Marie J.,	28,	Secretary		
23	Clabby, John J. Sr.,	50,	Hotel Mgr.		
25	Fucci, Mary,	27,	Housewife		
25	Fucci, Charles,	31,	Plumbing & Heating		
25	Rafferty, Catherine J.,	63,	At Home	Arlington	
27	Furilla, Catherine M.,	36,	Housewife		
27	Furilla, Lewis L.,	37,	Plant Mgr.		

EASTVIEW TERRACE

	Fleigher, Evelyn M.,	46,	Housewife		
	Fleigher, Charles W.,	48,	Shipfitter		
	MacNeill, Bertha M.,	50,	Housewife		
	MacNeill, John H.,	53,	Manager		
	Moffitt, Jessie A.,	65,	Housewife		
	Moffitt, Harold E.,	64,	Superintendent		
	Moore, Marilyn L.,	22,	Housewife		

ELIZABETH ROAD

1	MacNeil, Lois P.,	33,	Housewife	Medford	
1	MacNeil, John F.,	45,	Salesman	Medford	
3	Chew, Eleanor M.,	40,	Housewife	Melrose	
3	Chew, Thomas H.,	40,	Treas.	Melrose	
5	Eagan, Marie T.,	29,	Housewife	Waltham	
5	Eagan, Harry E.,	29,	Foreman &Mach.	Waltham	
6	Lacort, Lucy,	59,	Housewife	E.Boston	
6	Lacort, Michael,	68,	Retired	E.Boston	
7	Lucy, Priscilla M.,	26,	Housewife	Malden	
7	Lucy, Robert F.,	29,	Physicist	Malden	
8	Russo, Dorothy M.,	41,	Housewife		
8	Russo, Ronald J.,	39,	Accountant		
9	Page, Eleanor J.,	29,	Housewife	Newbury	
9	Page, Harold W.,	31,	Chief Prod Egr	Newbury	
10	Connolly, Catherine,	72,	At Home	Medford	
10	Farrell, Gertrude F.,	47,	Housewife	Medford	
10	Connolly, Harold W.,	36,	N.E. Tel.	Medford	
10	Farrell, John A.,	52,	N.E. Tel.	Medford	
10	Farrell, John E.,	29,	U.S.Navy	Medford	
11	Bourke, Helen M.,	33,	Housewife	Somerville	
11	Kelly, Catherine M.,	60,	At Home	Somerville	
11	Bourke, Raymond A.,	35,	Credit Mgr	Somervle	
12	Marotta, Helen J.,	32,	Housewife	Somerville	
12	Marotta, Alexander R.,	35,	Pr.Agt	Somervle	
14	Moody, Marion S.,	57,	Housewife	Newton	
14	Moody, Donald Collamore,	22,	Stud	Newton	
14	Moody, Donald Cone,	52,	Pl Supt	Newton	
15	Lehan, Helen F.,	27,	Housewife	Medford	
15	Lehan, William H.,	28,	Asst.Eng.	Medford	
16	LaCarbonara, Pauline,	31,	Housewife	Somerville	
16	LaCarbonara, Ralph M.,	31,	B & M	Somerville	
17	Rubbicco, Margaret,	53,	Stitcher	Medford	
17	Rubbicco, Joseph H.,	53,	Mach.	Medford	
18	Foss, Florence A.,	30,	Housewife		
18	Foss, Donald G.,	31,	Analyst		

ELIZABETH ROAD (continued)

19	Kimball, Katherine E.,	37,	Housewife		
19	Kimball, Edson L.,	43,	Supervisor		
21	Davis, Joan,	23,	Housewife	Revere	
21	Davis, James R.,	28,	N.E. Tel	Revere	

ELM STREET

1	Stahl, Blanche S.,	70,	Housewife		
1	Stahl, Herman G.,	71,	Retired		
2	Poole, Lena M.,	68,	At Home		
2	Rouillard, Elizabeth I.,	42,	Housewife		
2	Rouillard, Herbert,	48,	Printer		
2	Rouillard, Herbert W.,	23,	Printer		
3	Babcock, Robert E.,		U.S.Army		
3	Cutcliffe, Elizabeth H.,	40,	At Home		
3	Cutcliffe, Woodrow A.,	40,	Ser.Sta.Opr.		
4	Drexler, Phyllis,	24,	Housewife	Medford	
4	Drexler, Domen R.,	26,	Milkman	Medford	
5	Webber, Olive T.,	50,	Housewife		
5	Webber, Walter W.,	50,	Detailman		
6	Donahue, Lillian,	31,	Housewife		
6	Donahue, William E.,	32,	Pump Opr.		
8	Murphy, Lorette G.,	43,	Housewife		
8	Murphy, Alfred H.,	42,	Manager		
8½	Roberts, Laura A.,	39,	Housewife		
8½	Roberts, Milton E.,	39,	Serv. Engr.		
12	Greenleaf, Marie T.,	37,	Hairdresser		
12	Greenleaf, Russell N.,	42,	Truckdriver		
14	Avery, Eva M.,	68,	Housewife		
14	Avery, Charles G.,	67,	Hdwre Clerk		
34	Desmond, Mary E.,	74,	At Home		
34	McDonnell, Andrew V.,	77,	Craftsman		
36	Lane, Marion T.,	57,	Housewife		
36	Lane, Stanley W.,	62,	Cost Accountant		
37	White, Rita P.,	39,	Housewife		
37	White, Herbert S.,	44,	Assembler		
38	Testa, Mary,	48,	Housewife		
38	Testa, Carmine,	48,	Machinist		
38	Testa, Joseph,	27,	Clerk		
38	Testa, Paul C.,	23,	Draftsman		
39	Kenney, Leona W.,	47,	At Home		
39	Kenney, Donald,	30,	U.S.Army		
40	King, Gladys V.,	51,	Designer		
40	King, Lloyd D.,	38,	Bramen-Dow		
46	Bloom, Jeanne,	34,	Housewife		
46	Bloom, William,	38,	Lumberdealer		
46	Colpitt, Edwin,	41,	Watch Repairer		
46	Landers, Leana R.,	23,	Housewife		
46	Landers, Mary,	59,	Housewife		
46	Landers, Francis,	26,	Salesman		
46	Landers, Garrett,	67,	Fireman		
48	Kenney, Eliza F.,	79,	Retired		
48	Manson, Jeanne,	42,	P. Nurse		
48	Nickolas, Janet,	35,	P. Nurse		
48	Spaulding, Jennie,	69,	Retired		
50	Barclay, Alexander,	88,	Retired		
50	Fiske, Leonard B.,	21,	Student		
50	Mackay, Elsie F.,	55,	Housewife		
50	Mackay, William W.,	55,	Draftsman		
51	Stickney, Pearl G.,	60,	Housewife		
53	Barwood, Augustus V.,	62,	Retired		
55	Ames, Mary E.,	70,	Housewife		
55	Ames, Charles E.,	70,	Retired		
58	Morrill, A. Louise,	60,	Retired		
58	Morrill, Frank H.,	68,	Retired		
59	Anderson, Gladys M.,	24,	Secretary		
59	Anderson, Pearl A.,	57,	Housewife		
59	Anderson, George L.,	60,	Draftsman		
63	Hosier, Katherine D.,	40,	Housewife		
63	Hosier, William A.,	34,	Mathmatician		
65	Stinson, Marion L.,	37,	Housewife		
65	Stinson, Robert,	39,	Treasurer		
67	Desmond, Josephine T.,	56,	Housewife		
67	Desmond, William D.,	74,	Retired		
68	Cronin, Mary A.,	51,	Housewife		
68	Cronin, Albert E.,	54,	Janitor		
68	Vicil, Carolina,	83,	Retired		
71	Cabral, Helen J.,	31,	Housewife		
71	Cabral, Arthur,	30,	Mach.		
71	Graham, Anna,	25,	Salesgirl		
71	Graham, Katherine T.,	20,	Officeworker		
71	Graham, Mary A.,	61,	Housewife		
71	Graham, Rose M.,	34,	Clerk		
71	Graham, Thomas H.,	67,	Leather Measurer		
71	O'Donnell, Harold L.,	32			
72	Haynes, Daphna M.,	43,	Housewife		
72	Haynes, Douglas,	39,	Machine Bus.		
72	Morse, Philip Jr.,	24,	Student		
73	Lovering, Phyllis D.,	45,	Dent. Hyg.		
73	Lovering, David M.,	20,	U.S.A.F.		
73	Lovering, Everett A.,	46,	Sign Painter		

No.	Name	Age	Occupation	Residence Last Year	Nat'lty

ELM STREET (continued)

74	BenDavid, Mary R., 37, Housewife				
74	BenDavid, Alfred, 60, Rubberworker				
74	Harrison, Ruthanne, 29, Nurse				
74	Harrison, William A., 30, Passenger Agt.				
75	Haskell, Edwin D., 78, Retired				
75	Moody, Hattie F., 72, Housewife				
76	Turell, Madelyn C., 38, Housewife				
76	Turell, Charles H., 41, Bank Ex.				
77	Griffin, Mary R., 38, Housewife				
77	Griffin, William H., 44, Retired				
78	Desmond, Ella M., 71, Housewife				
78	Desmond, Marion E., 42, Teacher				
78	Desmond, Francis S., 69, Supt. Postoffice				
78	Verrill, Marguerite E., 47, Teacher				
81	Grazia, Stella, 74, At Home				
81	Theobald, Concetta S., 38, Housewife				
81	Theobald, James A. E., P.O. Clerk				
82	Garfinkle, Dorothy J., 27, Housewife				
82	Garfinkle, Melvin B., Salesman				
83	Ferrera, Mary E., 35, Housewife				
83	Ferrera, Santo, 35, Storekeeper				
84	Miller, Anna Helen, 40, Housewife				
84	Miller, Harry T., 44, Traffic Clerk				
85	Bertwell, James A., 25, Truckdriver				
85	Cannon, Jean B., 25, Housewife			Waltham	
85	Cannon, Robert J., 26, Opr. Egr.			Waltham	
85	Tartarini, Angeline, 43, Housewife				
85	Tartarini, Richard, 44, Gas Sta Prop.				
88	DiSessa, Anna, 38, Housewife				
88	DiSessa, Marciano, 36				
88	Fortini, Florence M., 32, Housewife				
88	Fortini, Edwin D., 35, Proprietor				
88A	Rohrbacher, Ursala, 21, Housewife				
88A	Rohrbacher, Irving Jr., 22, Glassblower				
92	Kusnierz, Mildred, 49, Housewife				
92	Kusnierz, Babriel J., 75, Retired				
92	Kusnierz, Leo, 43, Glazer				
92	Mahan, Herbert A., 22, Shoelaster				
92	Mahan, William J., 24, U.S.Army				
93	Sawin, Sylvia M., 48, Beautician				
93	Sawin, Philip A., 49, Mechanic				
94	Kelly, John N., 77, Retired				
94	Lynch, Emeline M., 40, Bookkeeper				
94	Lynch, Thomas H., 46, Metalworker				
95	Keefe, Janet V., 30, Housewife				
95	Keefe, William L., 35, Lettercarrier				
96	Thompson, Dorothy R., 30, Housewife			Everett	
96	Thompson, George E., 38, Oil Bur Ser			Everett	
97	Dixon, Robert E., 20, Laborer			Allston	
97	Heeg, Dolores I., 25, Housewife			Boston	
97	Heeg, Robert N., 27, Machinist			Boston	
98	Cullinane, Margaret H., 65, Housewife				
98	Cullinane, Daniel, 70, Welfare Agent				
98	Cullinane, Daniel J., 29, Accountant				
100	Barbo, Susan, 35, Housewife				
100	Barbo, Joseph J., 38, Foreman				
102	Fitzpatrick, Jean, 36, Housewife				
102	Fitzpatrick, Paul, 45, Railroad				
103	Long, Katherine M., 28, Housewife				
103	Long, Russell T., 32, Ins. Investigator				
103	Rich, Helen M., 31, Housewife			Reading	
103	Rich, George M., 33, M.D.C.Officer			Reading	
104	Davidson, Doris V., 30, Housewife				
104	Davidson, Reynold E., 33, Gen. Elec.				
104	McEttrick, Rose G., 62, Housewife				
105	Hanlon, Elizabeth F., 49, Nurse				
105	Ruggles, Samuel, 73, Retired				
106	Hartford, Barbara, 30, Housewife				
106	Hartford, Iven K., 32, Mechanic				
106	Madison, Eleanor G., 51, Secretary			Malden	
106	Madison, William G., 22, Student			Malden	
109	Mann, Beatrice E., 45, Secretary				
109	Ryan, Marjorie H., 44, Housewife				
109	Ryan, John C., 45, Clerk				
110	Ells, Carol, 24, At Home				
110	Ells, James C., 28				
110	McKinnon, Patricia A., 25, Housewife				
110	McKinnon, James, 32, Clerk				
111	Haradon, Elsie L., 32, Housewife				
111	Haradon, Richard M., 34, Linoleum Mech.				
113	Haradon, Bessie B., 65, Housewife				
113	Haradon, Edward E., 68, Mechanic				
117	Cicciarella, Eleanore, 28, Housewife				
117	Cicciarella, Nancy, 32, Housewife				
117	Cicciarella, David, 28, Mgr.Mal.Gas				
117	Cicciarella, Joseph Jr., 34, Postal Emp.				
129	Roessler, Anmarie, 22, Secretary				
129	Roessler, Elsie P., 53, Housewife				
129	Roessler, Herman C., 60, Monument Bus.				
133	Fletcher, Ralph A., 71, B & M Conductor				
134	Mellett, Lillian M., 35, Housewife				

ELM STREET (continued)

134	Mellett, Harry W., 30, Upholsterer				
136	Chubbuck, Walter L., 71, Retired				
136	Dykstra, Mary, 44, Matron				
136	Dykstra, Klaus, 47, Superintendent				
136	Nickerson, Maud, 50, Nurse				
136	Osgood, Ida L., 76				
136	Seero, Anne, 65, Nurse				
136	Swain, Ella G., 89, Retired				
136	Webber, Ann, 46, Nurse				
137	Campbell, Katherine E., 48, Housewife				
137	Campbell, John W., 47, Machinist				
137A	Saunders, Elsie L., 28, Housewife				
137A	Saunders, Ocran O., 30, Engineer				
138	Peabody, Grace E., 43, Housewife				
138	Peabody, Woodbury A., 47, Machinist				
138A	Delarue, Mary R., 28, Housewife			N.Reading	
138A	Delarue, Herbert A., 32, Auto Rep.			N.Reading	
138A	Pouillon, Rose M., 25, Housewife			N.Reading	
138A	Pouillon, Kenneth H., 28, Mechanic			N.Reading	
139	McLaughlin, Elizabeth F., 27, Housewife				
139	McLaughlin, Edward P., 30. Policeman				
139	Shea, Dorothy C., 23, Hairdresser				
144	Jackson, M. Eleanor, 57, Ins. Broker				
144	Kretschmar, Martha, 70, At Home				
145	Cashin, Theresa, 72, Retired				
145	Larange, Jean M., 21, Secretary				
145	Larange, Mary T., 48, Housewife				
145	Larange, John M., 48, Launderer				
147	Shanteler, Alice G., 63, Housewife				
147	Shanteler, Christopher L., 68, Retired				
149	Hurley, Gertrude A., 60, Housewife				
149	Hurley, Thomas M., 60, Retired				
149	Robbins, Jeffrey, 80, Retired				
151	Huestis, Elizabeth, 60, Housewife				
151	Huestis, George B., 58, Lettercarrier				
151	Huestis, Robert F., 23				
153	Lake, Winifred B., 85, Housewife				
153	Lake, Charles C., 87, Retired				
155	Belfante, Florence, 52, Housewife				
155	Belfante, Ernest E. Jr., 24, U.S.A.A.F.				
155	Belfante, Ernest E. Sr., 53, Lettercarrier				
157	Neiss, Rose L., 50, Housewife				
157	Neiss, John L., 44, Filling Sta Prop				
163	Connearney, Marion, 45, Housewife				
163	Connearney, Robert J., 46, Supervisor				
165	Wales, Catherine, 38, Housewife				
165	Wales, Joseph W., 41, Manufacturing				

ELMHURST ROAD

1	Waldmann, Nancy D., 42, Secretary				
1	Waldmann, Herbert W., 39, Engineer				
2	Hall, Hilda M., 69, Housewife				
2	Hall, Ernest, 73, Retired				
3	Rose, Virginia P., 38, Housewife				
3	Rose, Harold D., 37, Sanitarium				
4	Marston, Mary C., 30, Housewife				
4	Marston, Reginald E. Jr., 30, Salesman				
5	Smith, Charlotte E., 75, Housewife				
5	Smith, Virginia H., 44, Secretary				
6	Sidelinger, Ethel M., 69, Housewife				
6	Spring, Olive M., 40, Secretary				
8	Alva, Pauline, Housewife			Malden	
8	Alva, Henry S., Engineer			Malden	
9	Hobbs, Annie, 45, Rot. Winder			Saugus	
9	Hobbs, Raymond, 47, Machinist			Saugus	
10	Newcomb, Mary J., 35, Housewife				
10	Newcomb, Frank O. Jr., 43, Life Ins.				
11	Saipe, Lois R., 36, Housewife				
11	Saipe, Lester, 39, Salesman				
15	Herrick, Hazel E., 60, Housewife				
15	Herrick, Clifford K. Sr., 59, Engineer				
17	Simpson, Ellen R., 74, Housewife				
17	Simpson, James R., 73, Car Inspector				

ELWOOD AVENUE

2	Dunn, Mabel, 26, At Home				
2	Dunn, Francis O., 27, Salesman				
2	Ward, Henry G., 65, Receiving Clerk				
2	Ward, Henry J., 34, Mechanic				
2	Ward, Philip A., 28,				
3	Kleinschmidt, Helen, 60, At Home				
3	Taylor, Abby W., 86, Retired			Cambridge	
3	Taylor, Lura, 55, Teacher			Cambridge	
4	Malinski, Victoria B., 49, Housewife				
4	Malinski, Benjamin, 45, Truckdriver				
5	Milnes, Frances H., 42, Teacher			Wakefield	

No.	Name	Age	Occupation	Residence Last Year	Nat'lty
	EMERALD COURT				
3	Holland, Mary A., 40, Housewife				Can.
3	Holland, Edward S., 40, Laborer				
5	Dickinson, Laura E., 44, Housewife				
5	Dickinson, Carleton, 55, Carpenter				
6	O'Leary, Eleanor, 36, Housewife				
6	O'Leary, Russell W., 34, Machinist				
7	Bevilacqua, Filomena E., 46, Housewife				
7	Bevilacqua, Carl J., 54, Retired				
9	Geary, Bessie E., 58, Housewife				
9	Geary, Marjorie, 36, Clerk				
9	Geary, Edward F., 32, Police Officer				
14	Newhook, Martha E., 41, Housewife			Dorchester	
14	Newhook, Arthur F., 52, Ref. Egr.			Dorchester	
15	Allin, Edna L., 23, Secretary				
15	Allin, Mary A., 63, Housewife				
15	Allin, William M., 63, Chauffeur				
16	Breen, Alice E., 37, At Home				
16	Breen, John F., 40, Gearcutter				
19	Burke, Alwilda, 50, Housewife				
19	Burke, A. Maureen, 20, Typist				
19	Burke, Frank E., 56, Clerk				
19	Burke, William A., 28, Carpenter				
19A	Burke, Eleanor M., 23, Housewife				
19A	Burke, Bernard W., 24, Carpenter				
	EMERSON STREET				
7	Sutermeister, Marian G., 31, Housewife				
7	Sutermeister, Henry E., 36, Truckdriver				
11	Hewitt, Ernest M., 20, Shoeworker				
11	Twombly, Catherine W., 72, At Home				
11	Whitcher, Elizabeth, 41, Shoeworker				
11	Whitcher, Julia E., 70, Housewife				
14	Kennedy, Mary E., 82, At Home				
14	McKinnon, Margaret, 74, Housework				
14A	Shepherd, Catherine G., 41, Housewife				
14A	Shepherd, Raymond F., 41, Gas Sta. Att.				
14B	Macdonald, Evelyn B., 43, Boxmaker				
14B	Whitehouse, Carrie J., 68, Housewife				
14B	Whitehouse, Edward F., 24, U.S.A.F.				
16	Doucette, Caroline M., 80, Housewife				Can.
16	Doucette, Fannie, 81, At Home				
16	Doucette, James, 76, Laborer				Can.
16	Doucette, Simon, 61, Laborer				
16	Doucette, William, 82, Retired				
16	Stuart, Marion, 53, At Home				
17	Vacon, Rosalie S., 28, Housewife				
17	Vacon, Victor V., 29, Oil Bus.				
18	D'Entremont, Alice, 84, Housewife				
18	D'Entremont, Irma, 41, Nurse				
18	Moore, Elodie R., 44, Housewife				
18	Moore, Donald G., 44, Fed.Unit Caretaker				
19	Bradbury, Violet M., 54, Housewife				
19	Bradbury, David G., 23, U.S.Marines				
19	Bradbury, Kenneth P., 21, U.S.Army				
19	Bradbury, Robert L., 51, R.R.Watchman				
20	Thompson, Lillian M., 75, Shoe Stitcher				
20	Thompson, Olive C., 38, At Home				
22	Doucette, Maybelle, 64, Housewife				
22	Doucette, Joseph, 55, Truckdriver				
	EMERY COURT				
5	Rouillard, Eva A., 44, Housewife				
5	Rouillard, Lloyd S., 44, Linotype Oper.				
9A	Williams, Elizabeth, 36, Housewife				
9A	Williams, James, 45, Steamfitter				
23	LeBlanc, Irene B., 50, Housewife				
23	LeBlanc, William E., 51, Checker				
25	Mitchell, Glendola M., 45, Housewife				Can.
25	Mitchell, Eugene W., 24, U.S.Army				
25	Mitchell, Reginald, 48, Carpenter				
25	Mitchell, R. Whitney, 22, Student				
29	Fitzpatrick, Donnia A., 35, Housewife			Weymth.	
29	Fitzpatrick, Charles R., 34, Mechanic			Weymth.	
	ENDICOTT ROAD				
19	Moreira, Jacqueline M., 24, Secretary				
19	Moreira, Mary C., 45, Housewife				
19	Moreira, Edmund J., 45, Milkman				
19	Moreira, Gilbert, 36, Truckdriver				
24	Cremin, David P., 48, Ins. Mgr.			Lowell	
24	Meisner, Richard B., 24, U.S.A.F.				
24	Shurtleff, Joan L., 22, Clerk				
24	Shurtleff, Harold R., 23, U.S.A rmy				
28	Vogler, Viola B., 51, Housewife				
28	Vogler, Kenneth E., 50, Dairyman				
29	Radford, Lorraine F., 35, Housewife				
29	Radford, Richard H., 50, Banking				
38	Ellis, Naomi I., 53, Housewife				

No.	Name	Age	Occupation	Residence Last Year	Nat'lty
	ENDICOTT ROAD (continued)				
38	Ellis, Harry C., 78, Retired				
38	Washburn, Herbert N., 28, U.S.Navy				
39	MacDougall, Eileen M., 30, Housewife			Malden	
39	MacDougall, Colin S., 30, Toolmaker				
42	Ford, Lawrence E., 36, Printer				
42	Jackson, Esther M., 35, Housewife				
42	Jackson, James M., 37, Sheetmetal				
44	Murphy, Mary F., 41, Housewife				
44	Murphy, Jeremiah J., 55, Supervisor				
45	Davis, Dorothy B., 40, Homemaker				
45	Davis, Richard W., 46, Gas Sta. Prop.				
47	Patterson, Louise A., 40, Housewife				
47	Patterson, Charles F., 38, R.R.Express				
50	Hoyt, Gladys R., 40, Housewife				
50	Hoyt, Clifton E., 41, Truckdriver				
54	Ainsworth, Bunny, 23, Housewife			Medford	
54	Ainsworth, Herbert Jr., 25, Radio Rep			Medford	
62	Onusseit, Phyllis J., 25, Housewife				
62	Onusseit, Helmut F., 29, Elec. Egr.				
	EUSTIS STREET				
3	Wright, Audrey J., 23, Secretary				
3	Wright, Evelyn F., 47, Clerical				
3	Wright, Arthur I., 47, Machinist				
9	Chaput, Ruth F., 53, Housewife				
9	Chaput, Adrien F., 55, Printer				
9	Chaput, Norman A., 27, Bank Teller				
	EVANS ROAD				
3	Todisco, Ann, 27, Housewife			Dorchester	
3	Todisco, Philip J., 30, Engr.			Dorchester	
5	O'Donnell, Marion H., 32, Housewife			Lowell	
5	O'Donnell, Thomas F. Jr., R.R.Police			Lowell	
6	Giannelli, Pauline, 26, Housewife			Everett	
6	Giannelli, Mario M., 31, Liquor Sal.			Everett	
7	Kelly, Mary P., 29, Houwewife			Malden	
7	Kelly, James J., 30, Maintenance			Malden	
8	Cardoso, Lydia M., 24, Housewife			Somerville	
8	Cardoso, Gilbert E., 27, Gas Sta Pro			Somerville	
11	Roessler, Shirley J., 26, Accountant			Everett	
11	Roessler, Owen C., 29, Monument Bus.				
25	Flynn, Theresa C., 26, Amer Air L.			Boston	
25	Flynn, Thomas L., 72, Retired			Boston	
	EVERETT STREET				
3	Shaughnessy, Ethel, 29, Housewife				
3	Shaughnessy, John E., 29, Civil Engr.				
4	Reynolds, Anna P., 49, Saleslady				
4	Reynolds, Catherine E., 87, Housewife				
4	Reynolds, George E., 59, Salesman				
6	Trombetta, Marion F., 54, Housewife				
6	Trombetta, Millard G. Jr., 28, School				
6	Wallace, Mary J., 83, At Home				
7	Kirkpatrick, Rossae, 67, Housewife				
7	Kirkpatrick, Marsena R., 73, Mining Engr.				
9	Smith, Mabel L., 60, At Home				
9	Smith, Franklin M., 28, Chauffeur				
9	Smith, William M., 67, Carpenter				
10	Ahern, Anne M., 29, At Home				
10	Ahern, Marion G., 47, Priv. Secretary				
10	Ahern, Mary Gertrude, 76, At Home				
10	Ahern, Francis X., 33, Heating Contr.				
12	Pascucci, Edna U., 34, At Home				
12	Pascucci, Anthony L., 38, Meatcutter				
17	MacKeil, Katherine C., 64, Bookkeeper				
17	MacKeil, Sarah M., 53, At Home				
17	MacKeil, Archie D., 55, Park Employee				
17	MacKeil, Charles C., 61, Pipefitter				
18	Starr, Bertha A., 54, Housewife				
18	Starr, Walter N., 57, Bank Teller				
19	Hier, Helen C., 40, Housewife				
19	Hier, Wilson J., 39, Mfg. Executive				
20	Kenney, Gladys I., 50, Housewife				
20	Kenney, Charles M., 51, Superintendent				
21	Canavan, Dorothy J., 47, Housewife				
21	Canavan, William P., 50, Buyer				
22	Lord, Grace I., 39, Housewife				
22	Lord, Perley E., 44, Accountant				
23	Fabiano, Florence A., 46, Housewife				
23	Fabiano, Jeanne E., 27, Teacher				
23	Fabiano, Ralph A., 47, Fruit Dealer				
25	Kendall, Effie L., 48, Housewife				
25	Kendall, George P., 58, Electrician				
27	Stahl, Marguerite B., 45, Housewife				
27	Stahl, Theodore R., 52, Shipjoiner				
29	Vacon, Eleanor, 33, Housewife				
29	Vacon, Louis A., 68, Egg Business				
29	Vacon, Louis L., 37, Egg Business				

No.	Name	Age	Occupation	Residence Last Year	Nat'lty

FAIRVIEW ROAD

12	Beaucher, Barbara M.,	24,	Housewife		Medford
12	Beaucher, Edward L.,	28,	Tool & Die		Medford
15	Giles, Winifred,	57,	Housewife		
15	Giles, Edwin E.,	53,	Engineer		
17	Feeley, Winifred M.,	36,	Housewife		
17	Feeley, Peter J.,	46,	Lettercarrier		
20	Peck, Angelina I.,	85,	Housewife		
20	Peck, Bessie E.,	51,	Nurse		
20	Peck, Ethel H.,	43,	Nurse		
23	Frazier, Dorothy E.,	44,	Housewife		
23	Frazier, Eliza,	75,	Retired		
23	Frazier, Stephen L.,	51,	Postal Clerk		
24	Hawes, Gladys M.,	58,	Clerk		
24	Hawes, Irving L.,	49,	50, Cashier		
31	Butler, Mabel G.,	52,	Housewife		
31	Butler, George D.,	55,	Pharmacist		
32	Ellard, Ruth E.,	36,	Housewife		
32	Ellard, Robert F.,	43,	Coast Guard		
34	Travers, Anne B.,	43,	Housewife		
34	Travers, Joseph L.,	43,	Purch. Agt.		
35	Burg, Bertha,	59,	At Home		
35	Wooster, Virginia,	36,	Office Work		
35	Wooster, Leslie,	43,	Foreman		
36	Sullivan, Doris S.,	46,	Secretary		
36	Sullivan, James A.,	48,	Salesman		
37	Bushea, Marion A.,	62,	Housewife		
37	Bushea, Fred J.,	66,	Tool & Diemaker		
38	Mace, Marion E.,	43,	At Home		
38	Mace, Marion M.,	21,	Secretary		
38	Mace, Louis F. Jr.,	53,	Radio Engr.		
40	Brown, Arline M.,	53,	Housewife		
40	Brown, Crawford G.,	60,	Teacher		
40	Carter, James S.,	26,	Mechanic		
41	Federowski, Jessie,	36,	Housewife		
41	Federowski, James	42,	Prov. Store Owner		
43	Burge, Alice G.,	56,	Housewife		
43	Burge, Mary K.,	22,	Bookkeeper		
43	Burge, Edward J.,	64,	Carpenter		
44	Valente, Helena M.,	23,	Teacher		
44	Valente, Nancy,	53,	Housewife		
44	Valente, Gabriel,	63,	Mal. Gas & Light		
45	Berry, Virginia E.,	35,	Housewife		
45	Berry, Walter V.,	40,	Filling Sta.		
46	Kelley, Katherine E.,	57,	Housewife		
46	Kelley, Joseph C.,	54,	Sprinkler Contr.		

FELLS ROAD

7	Batchelder, Gertrude E.,	66,	Housewife		
7	Batchelder, Virginia,	38,	Hairdresser		
7	Batchelder, Henry J. Sr.,		S.S.Pierce		
7	Batchelder, Henry J. Jr.,		First Nat.Store		
7	Batchelder, Morris J.,	33,	Student		
8	Niles, Mary F.,	44,	Housewife		Somerville
8	Niles, Frank B.,	45,	Ins.Asst.Mgr		Somerville
11	Haverty, Marie C.,	30,	Housewife		
11	Haverty, Edmund J.,	31,	U.S.Navy		
14	McGah, Ellen A.,	64,	Boxmaker		
14	McGah, Nellie M.,	46,	Housewife		
14	McGah, William S.,	59,	Armorer		
17	MacLennan, Edna M.,	52,	Housewife		
17	MacLennan, Elizabeth,	23,	Student Nurse		
17	MacLennan, Robert J.,	28,	U.S.Army		
18	Langille, Iva A.,	54,	Housewife		
18	Langille, Caleb S.,	52,	Electrician		
18	Langille, Phillip,	27,	At Home		

FELLSVIEW ROAD

76	Chrimes, Dorothy N.,	45,	Secretary		Winthrop
76	Chrimes, Sumner M.,	51,	Stock Broker		Ipswich
76	Gustafson, Elin M.,	49,	Housewife		Swed.
76	Gustafson, Gustaf,	65,	Diemaker		
76	Roos, Karin A.,	34,	Inspector		
85	Pangburn, Myrtle B.,	40,	Housewife		
85	Pangburn, Sheldon E.,	40,	Airline Pilot		
85	Strickland, Ivy F.,	63,	At Home		
89	Finnegan, Gertrude A.,	28,	Housewife		
89	Finnegan, Fred J.,	51,	Gas Station		
95	Richardson, Anne D.,	58,	Housewife		
95	Richardson, Carl D.,	63,	Salesmanager		
99	Wilson, Ethel T.,	61,	Housewife		
99	Wilson, H. Ray,	60,	Tel. Co.		
100	White, Jeannette B.,	56,	Tel. Co.		
100	White, Westley G.,	56,	Office Mgr.		
105	Canty, Margaret M.,	58,	Housewife		
105	Canty, Charles A.,	60,	Salesmanager		

FELLSWAY EAST

146	Whitney, Rosemary D.,	46,	Social Service		
146	Whitney, Henry F.,	60,	Clerk		
146	Whitney, Samuel,	86,	Retired		
461	Soney, Helen W.,	52,	Housewife		
461	Soney, Arnold C.,	53,	Accountant		
500	Crowther, Mary M.,	48,	Housewife		
500	Crowther, Andrew F.,	51,	Gasfitter		
500	Crowther, Andrew W.,	21,	Student		
500	Crowther, William D.,	21,	U.S.A.F.		
506	Hudson, Viola B.,	46,	Proofreader		
506	Hudson, Chesley H.,	45,	Ins.Salesman		
510	Lindquist, Florence R.,	54,	Housewife		
510	Lindquist, Carl H.,	56,	Sheetmetal		
512	Turner, Marilyn A.,	20,	Student		
512	Turner, Ruth M.,	49,	Housewife		
512	Turner, Elmer A.,	77,	Elec. Engr.		

FELSPA ROAD

1	Saunders, Loretta A.,	59,	Housewife		
1	Saunders, James A.,	62,	C.P.A.		
2	Lilley, Helen M.,	44,	Housewife		
2	Lilley, John F.,	46,	Designer		
3	White, Clara M.,	36,	Housewife		
3	White, James R.,	41,	Carpenter		
7	DelRossi, Lucia,	62,	Housewife		
7	DelRossi, Fabio,	65,	Laborer		
8	Fuller, Lois E.,	45,	Housewife		
8	Fuller, Arthur G.,	46,	Sales Manager		
9	Webster, Mary E.,	87,	At Home		
9	Webster, Milton F.,	59,	Salesman		
10	March, Isabella G.,	50,	Housewife		
12	Ellsworth, Barbara,	29,	Waitress		
12	Ellsworth, Thomas G.,	32,	Machinist		

FERDINAND STREET

1	Brown, Mary E.,	70,	At Home		
1	Brown, Frank B.,	24,	U.S.Marines		
1	Cornwell, Eleanor B.,	37,	Housewife		
1	Cornwell, Edward F. Jr.,	38,	Office Mgr.		
2	Duff, Mary J.,	62,	Housewife		
2	Duff, John M.,	64,	Engineer		
4	Toce, Helen M.,	41,	Housewife		
4	Toce, Charles E.,	42,	Heating Engr.		
6	Seaver, Etta,	62,	Housewife		
6	Seaver, Mary F.,	36,	Housewife		
6	Seaver, George F.,	71,	Retired		
6	Seaver, George Jr.,	36,	R.R.Exprss		
16	Perry, Ruth C.,	64,	Housewife		Revere
16	Frederick, Irene,	41,	Dishwasher		Revere
16	Rikeman, Matilda F.,	40,	Waitress		
16	Rikeman, Everett F.,	42,	Foreman		

FLINT AVENUE

7	Eccles, Kathleen,	54,	Housewife		West Ind.
7	Eccles, Frank,	55,	Building Supt.		
7	Eccles, Robert,	23,	U.S.Army		
9	Allen, Mildred J.,	41,	Housewife		
9	Allen, Sherman J.,	40,	Welder		
10	Cogan, A. Beatrice,	63,	At Home		
10	Cogan, M. Bernardine,	67,	Social Worker		
12	Buckley, Ruth E.,	26,	Housewife		
12	Buckley, John E.,		Steelworker		
12	Scully, Ethel H.,	61,	Housewife		
12	Scully, Bernard M.,	67,	Salesman		
12½	Provost, Lola M.,	45,	Housewife		
12½	Provost, Francis D.,	48,	Meat Market Prop.		
13	Crosby, Helen K.,	55,	Housewife		
13	Crosby, Charles E.,	54,	Supervisor		
14	Giaimis, Frances,	42,	Clerk		
14	Giaimis, John S.,	21,	U.S.A.F.		
14	Giaimis, Salvatore,	49,	Venetian Blnd.Mfg.		
15	McDonough, Frances,	44,	Bankteller		
15	McDonough, Mary C.,	70,	Housewife		
15	McDonough, James A.,	69,	Grocer		
16	Brooks, Audrey M.,	32,	Secretary		
16	Brooks, Robert V.,	32,	Priv. Investigator		
16	Brooks, William A.,	39,	Chauffeur		
16	Weary, Annie L.,	81,	At Home		
17	Allen, Ada,	49,	Housewife		
17	Allen, Hilma E.,	81,	At Home		
17	Allen, Arthur H.,	46,	Contractor		
18	Fulton, Annie L.,	76,	Housewife		
18	Fulton, Ann M.,	38,	Nurse		
18	Fulton, James E.,	76,	Shipper		
19	Hebard, Mae F.,	30,	Housewife		
19	Hebard, James C. Jr.,	34,	Mech. Engr.		
20	Harris, Charles D.,	80,	Retired		

No.	Name	Age	Occupation	Residence Last Year	Nat'lty

FLINT AVENUE (continued)

20	Peterson, Fred H.,	83,	Retired		
22	Flynn, Katherine T.,	62,	Housewife		
22	Flynn, Thomas J.,	59,	Guard		
23	Hannon, Eileen L.,	45,	Bookkeeper		
23	Hannon, Frederick F.,	47,	Shipper		
23	Morris, Mary M.,	66,	Housewife		
23	Morris, Humphrey A.,	70,	Retired		

FOREST STREET

1	Annis, Dorothy C.,	35,	Housewife		
1	Annis, George S.,	40,	Amer. Gas. Co.		
2	Annetti, William M.,	39,	U.S.Army		
2	Cuzzi, Nicoletta,	64,	At Home		
2	Cuzzi, Lorenzo,	69,	Retired		
3	Wood, C. Margaret,	31,	Housewife		
3	Wood, William,	33,	Salesman		
4	Coleman, Dorothy W.,	48,	Housewife		
4	Coleman, Richard J.,	48,	Florist		
6	Astuccio, Rose,	33,	Housewife	E.Boston	
6	Astuccio, Vincent,	35,	Mattress	M.E.Boston	
17	McQueeny, Rita E.,	32,	Housewife	Shrewsbury	
17	McQueeny, Robert P.,	32,	Office Mgr	Shrewsbury	
18	Stevens, Jennie E.,	55,	Housewife		
18	Stevens, Ralph E.,	59,	Inspector		
20	Carson, Phyllis M.,	26,	Housewife		
20	Carson, Jeremiah J.,		Body Repman		
27	Laning, Betty K.,	30,	Housewife		
27	Laning, J. Halcombe Jr.,	33,	Math.		
32	Forrest, Marian M.,	38,	Housewife		
32	Forrest, James J.,	43,	Sales Engr.		
34	Flynn, Mildred M.,	33,	Housewife	Waltham	
34	Flynn, John P.,	38,	Salesman	Waltham	
35	Kirmes, Helen B.,	50,	Housewife		
35	Kirmes, Louis W.,	52,	Constr. Engr.		
35	Kirmes, Robert E.,	25,	Elec. Engineer		
36	Raiche, Annette,	36,	Housewife		
36	Raiche, Rene P.,	37,	Sheetmetal worker		
43	Buck, Grace M.,	58,	Housewife		
52	Arsenault, Aldona M.,	21,	Officeworker		
52	Arsenault, Ethel M.,	50,	Housewife		
52	Arsenault, Gladys A.,	20,	Tel.		
52	Arsenault, Theodore,	51,	Car Starter		
52	Capone, Joseph E.,	23,	Leatherwork	Winchester	
57	Baratta, Stanley R.,	50,	Repairman		
57	Rosselle, Linda M.,	40,	Housewife		
57	Rosselle, John R.,	39,	Fruit & Prod.		
58	Richards, Emeroy,	30,	Housewife		
58	Richards, Guy N.,	34,	Foreman		
67	Weir, Estelle,	26,	Housewife		
67	Weir, William N.,	31,	Indust. Editor		
72	Richard, Jeanne E.,	39,	Housewife		
72	Richard, Emanuel J.,	37,	Bakerydriver		
76	Algiere, Irene C.,	23,	Housewife		
76	Algiere, Paul,		Geweller		
110	Parziale, Lilla,	27,	Housewife		
110	Parziale, Joseph A.,	33,	Supervisor		
114	Parziale, Josephine M.,	29,	Housewife		
114	Parziale, Alfred J.,	30,	Engr.		
120	Livingston, Irene M.,	27,	Housewife		
120	Livingston, Royal E.,	31,	Civil Engr.		
122	Lederman, Helen,	29,	Salesgirl	Everett	
122	Lederman, William J.,		Pharmacist	Everett	
124	Jankowski, Janice A.,	30,	Housewife		
124	Jankowski, Alfred S.,	31,	Designer		

FRANKLIN PLACE

	Cody, James J.,	71,	Gardner		
	Leary, John F.,	33,	Student		
	McKay, Mina,	55,	Cashier		
	Pitkerwich, Mavina,	65,	Shoeworker		
	Sojka, Lenore,	39,	Housewife		

FRANKLIN STREET

32	Bagley, Helen F.,	93,	Retired		
32	Carter, Annie M.,	70,	Housekeeper		
32	Chapman, Grace,	78,	At Home		
32	Crossman, Jennie B.,	83,	At Home		
32	Frost, Ruth T.,	63,	At Home		
32	Garside, Alice M.,	89,	At Home		
32	Simons, Annie,	65		Cambridge	
32	Litch, Rebecca,	88,	At Home		
32	Parker, Nettie B.,	81,	At Home		
32	Sweetser, Jane,	86,	At Home		
32	Wainwright, Lillian B.,	65,	Matron		
32	Wheeler, Carrie E.,	90,	At Home		
38	Biggio, Helen,	41,	Housewife		
38	Biggio, Josephine,	81,	Housewife		
38	Biggio, Alfred C.,	52,	Painter		

FRANKLIN STREET (continued)

38	Biggio, Joseph H.,	49,	Truckdriver		
38	Biggio, Stephen,	87,	Retired		
38	Fazio, Helen M.,	45,	At Home		
38	Fazio, Richard J.,	26,	Gelatin Co.		
38	Monks, Hazel P.,	24,	Housewife		
38	Monks, Joseph B.,	30,	U.S.Army		
43	Enfugian, Alice C.,	31,	Housewife		
43	Enfugian, John,	39,	Elec. Motor		
43	Nazarian, Dora,	26,	Bakers helper		
43	Nazarian, Mariam,	70,	Housewife		Armen.
43	Nazarian,	30,	Bakers Helper		
43½	Tibbetts, Anna,	24,	Housewife		
43½	Tibbetts, Eugene,	26,	Asst. Shipper		
45	Finley, Margaret R.,		First Nat.Sto.	R.I.	
45	Finley, Paul M.,		Gas Sta. Att.	R.I.	
49	Michaud, Shirley,	21,	Clerk	Wakefield	
49	Michaud, Kenneth,	20,	Shoeworker		
49	Tashjian, Esther A.,	28,	Officeworker		
49	Tashjian, Mary S.,	53,	At Home		
49A	Bartlett, Ruth E.,	43,	Salesgirl		
49A	Bartlett, Sarah J.,	72,	Housekeeper		
49A	Bartlett, John F.,	46,	Radio Engineer		
49A	Ellison, Paul E.,	20,	Salesman		
55	Bono, Marguerite C.,	58,	Housewife		
55	Bono, Biggio,	53,			
55	Bono, Paul H.,	26,	Teacher		
55	Cote, Dorothy M.,	28,	Housewife		
55	Cote, Eugene H.,	30,	Clerk		
55	Raux, Dorothy,	85,	Housewife		
55A	DeAngelis, Ann E.,	22,	Clerk		
55A	DeAngelis, Lawrence F.,	21,	Bookbinder	Wakefield	
57	Ruggles, Mary L.,	52,	Housewife		
57	Ruggles, Harold V.,	53,	Printer		
59	Bella, Eleanor T.,	28,	Housewife		
59	Bella, Joseph,	27,	Barber		
59	McFeeters, Maude A.,	43,	Housewife		
59	McFeeters, Warren G.,	39,	Park Dept.		
60	Davis, Ethel B.,	77,	At Home		
61	Bersani, Esther Ann,	31,	Housewife		
61	Bersani, John,	36,	Atlantic Gel.		
61B	D'Annolfo, Marie,	25,	Tel. Oper.		
61B	D'Annolfo, Frank,	25,	Student		
63	D'Annolfo, Rose,	55,	Housewife		
63	D'Annolfo, Michael J.,	30,	Postoffice Emp.		
63	D'Annolfo, William,	26,	Student		
65	Ferretti, Rudolph,	68,	Barbo's		
69	D'Inallo, Helen D.,	49,	Housewife		
69	D'Inallo, Emilio,	52,	Atlantic Gel.		
69	Hooper, Martha L.,	35,	Housewife		
69	Hooper, Raymond D.,	49,	Truckdriver		
69	Patterson, Marie,	26,	Housewife		
71	Pacheco, Frances M.,	34,	Housewife		
71	Pacheco, Donald C.,	28,	Foreman		
72	Antonioli, Pasqualina,	41,	Housewife		
72	Antonioli, James V.,	30,	Furniture Worker		
72	Dizazzo, Ann E.,	45,	Housewife		
72	Dizazzo, Jeanette,	31,	Officework		
72	Dizazzo, Rachele,	68,	Housewife		Ital.
72	Dizazzo, Antonio,	70,	Laborer		
72	Dizazzo, Carmine J.,	44,	Laborer		
72	Johnson, Rose,	37,	Housewife		
72	Johnson, Rollin E.,	43,	Atlantic Gel.		
72	Munn, Joan M.,	21,	Bookkeeper		
72	Munn, William,	27,	Mach.		
73½	Maxwell, Mary E.,	31,	Housewife		
73½	Maxwell, George E.,	32,	Milkman		
73½	Outram, Arline M.,	42,	Housewife		
73½	Outram, Arthur E.,	53,	Milkbottler		
75	Enfugian, Ellen,	43,	Shoeworker		
75	Enfugian, Mary,	69,	At Home		Armen.
75	Peretzian, Louise,	24,	Ins. Co.		
75	Peretzian, Sylvia,	45,	Shoeworker		
75A	Colgate, Elizabeth P.,	35,	Housewife		
75A	Colgate, John H.,	37,	Mover		
76	Conn, Edith A.,	30,	Housewife		
76	Conn, Robert,	29,	Salesman		
76	Fellows, Edith M.,	39,	Housewife		
76	Fellows, George L.,	37,	Metal Spinner		
76	Fiore, Rose,	30,	Housewife		
76	Fiore, William A.,	33,	Mason		
77	Bentley, Barbara,	22,	Housewife		
77	Bentley, Richard,	26,	Tire Recap & Vulc.		
77	Donahue, Elizabeth,	27,	Shoeworker		
77	Donahue, Gerald J.,	32,	Engineer		
77	MacDonald, Arline L.,	41,	Clerk		
77	MacDonald, Louise A.,	60,	Housewife		
77	MacDonald, George B.,	64,	Foreman		
77	MacDonald, George C.,	27,	Police Officer		
78	Brock, Edna L.,	68,	At Home		
78	Brock, Helen M.,	42,	Clerk		
78	Brock, Merle E.,	43,	Clerk		

No.	Name	Age	Occupation	Residence Last Year	Nat'lty

FRANKLIN STREET (continued)

No.	Name	Age	Occupation	Residence Last Year	Nat'lty
78	Brock, Fred H.,	47,	Salesman		
79	Longo, Eleanor,	38,	Housewife		
79	Longo, Louis J.,	43,	Fireman		
79	Wells, Mary G.,	67,	At Home		
79A	Haggerty Claire M.,	24,	Housewife	Lynn	
79A	Haggerty, Robert E.,	25,	Act.Clerk	Lynn	
80	Crosbie, Clare,	77,	At Home		
80	Groppa, Ethel V.,	38,	Housewife		
80	Groppa, Gaten A.,	42,	Field Engineer		
80	Osburn, Clara Mc.,	45,	Salesgirl	Wakefield	
81	Paolella, Dorothy B.,	31,	Housewife		
81	Paolella, Maria,	65,	Housewife		Ital
81	Paolella, Alfred J.,	39,	Shoes		
81	Paolella, Estero,	62,	Shoeworker		
83	Leary, Alice F.,	38,	Housewife	Saugus	
83	Leary, Henry D.,	37,	Electrician	Saugus	
84	Colletta, Pasqualina,	46,	Candywrapper		
84	Colletta, Anthony,	26,	Elec. Helper		
84	Colletta, Rocco,	55,	Gearworker		
84	Evangelista, Albina M.,	27,	Housewife		
84	Evangelista, Angelo,	27,	Shoeworker		
84	Surrette, Cornelia,	28,	Housewife		
84	Surrette, John E.,	28,	Beacon Oil		
86	Newhall, Barbara S.,	22	Housewife	Waltham	
86	Newhall, Rea G.,	27,	U.S. Army		
87	Castelli, Dorothy,	27,	Housewife		
87	Castelli, Joseph,	33,	Truckdriver		
87	Salerno, Shirley M.,	32,	Housewife		
87	Salerno, Alphonse A.,	38,	Oilburner Serv.		
88	Falovollita, Elvina,	38,	At Home		
88	Falovollita, Albert,	44,	Gen. Elec.		
89	Emerson, Ella E.,	67,	Linotype Opr.		
89	Tibbetts, Olive P.,	67,	Nurse		
90	Stoney, Frances E.,	40,	Housewife		
90	Stoney, William L.,	40,	Supervisor		
91	McCarthy, Eileen F.,	34,	Housewife	Allston	
91	McCarthy, Joseph A.,	35,	M.T.A.	Allston	
91	Weisse, Bernice J.,		Housewife	Allston	
91	William F.,	26,	Milkman	Allston	
94	Lang, Kathleen E.,	29,	Piano Teacher		
94	Lang, Lawrence A. Jr.,	28,	Draftsman		
95	Devins, Lee,	34,	Housewife		
95	Devins, Isadore,	38,	Physician		
98	Boutwell, Sadie E.,	65,	Housewife		
98	Boutwell, Donald L.,	43,	Janitor		
98	DeMange, Francis H.,	47,	Leatherworker		
98	Sherry, Patrick,				
98	Silva, Lorraine,	33,	Housewife		
98	Silva, Albert J.,	38,	Janitor		
99	Kehoe, Alice A.,	35,	Housewife		
99	Ward, Cecile D.,	23,	Housewife	Somerville	
99	Ward, James P.,	24,	Mechanic	Somerville	
100	Dlemens, Allison B.,	60,	Housewife		
100	Clemens, John C.,	26,	Salesman		
100	McNally, Eleanor,	29,	Officeworker		
100	Stegall, Theresa N.,	28,	Housewife	Malden	
100	Stegall, Joseph T.,	35,	Fireman	Malden	
100	Stuart, Grace G.,	68,	Retired		
101	Butters, Margaret A.,	59,	Shoeworker		
101	Calhoun, Hazel E.,	40,	Housewife		
101	Calhoun, Edwin A.,	47,	State Labor.		
101	Pothier, Marian E.,	23,	Student		
101	Pothier, Marie L.,	52,	Housewife		Can.
101	Pothier, Alfred D.,	25,	Town Empl.		
101	Pothier, Peter D.,	53,	Carpenter		
101	Pothier, Roland H.,	27,	Service		
101½	Pinciaro, Maria M.,	69,	Housewife		Ital
101½	Pinciaro, Luigi,	74,	Laborer		
102	Murray, Kathleen F.,	37,	Housewife		
102	Murray, Martin F.,	42,	M. D. C.		
103	Horton, Guida,	38,	Shoeworker		
103	Horton, Roger U.,	38,	Asst. Mgr.		
105	Rotondo, Peter,	58,	Laborer		
105	Valente, Mary,	26,	Bookkeeper		
105	Valente, Mary G.,	55,	Housewife		
105	Valente, Paul,	57,	Laborer		
105	Valente, Salvatore,	28,	Boiler Engr.		
106	Hume, Edith M.,	66,	At Home		
106	Powers, Ethel M.,	41,	Housewife		
106	Powers, Thomas F.,	44,	Wholesale Milkman		
107	Carter, Annie B.,	77,	Housewife		
107	Carter, Helen B.,	43,	Housewife		
107	Carter, Charles W.,	78,	Salesman		
107	Carter, Lawrence G.,	47,	Window Decorator		
107	Howe, Gladys D.,	52,	Clerk		
107	Howe, Harry C.,	52,	Naval Officer		
109	Minghella, Antonia,	60,	Housewife		
109	Minghella, Ernest F.,	28,	Salesman		
109	Minghella, Michael,	63,	Janitor		Ital.
109½	Brophy, Jane L.,	26,	Nurse		

FRANKLIN STREET (continued)

No.	Name	Age	Occupation	Residence Last Year	Nat'lty
109½	O'Leary, Helen D.,	34,	Housewife		
109½	O'Leary, Daniel J. Jr.,	35,	Claims Adj.		
111	McKendry, Ada P.,	60,	Housewife		
111	McKendry, James J.,	55,	Retired		
112	French, Edith I.,	35,	Housewife		
112	French, Sarah Jane,	83,	Housewife		
112	French, John,	46,	Printer		
112	French, Mark,	87,	Retired		
114	Bamford, Dorothy D.,	46,	Housewife		
114	Bamford, George E.,	47,	U.S.Army		
114	Green, Bertha,	75,	Housewife		
114	Green, Frank E.,	71,	Retired		
114	Nash, Lena A.,	74,	At Home		
115	Geragosian, Theresa,	32,	Housewife		
115	Geragosian, Manoog,	32,	Atlantic Gel.		
115	MacHenry, Shirley,	22,	Housewife		
115	MacHenry, Albert T.,	54,	Radio Serv.		
115	MacHenry, Albert T. Jr.,	27,	Truckdriver		
116	DuShane, Annie,	64,	Housewife		
116	DuShane, Harley C.,	65,	Shoe Opr.		
116	DuShane, Kenneth H.,	21,	Factory Worker		
117	Gregoski, Barbara,	33,	Housewife		
117	Gregoski, Theodore,	44,	Plumbing		
117	LaCroix, Beverly,	25,	Housewife		
117	LaCroix, Paul J.,	25,	Bank Clerk		
117	McTighe, Shirley,	21,	Housewife		
117	McTighe, Robert,	22,	Gen. Elec.		
119	Fullerton, Rose M.,	29,	Housewife		
119	Fullerton, Russell W.,	34,	Laborer		
119	Shepherd, Hannah W.,	70,	Housewife		
121	Bissett, Charles W.,	42,	Electrician		
121	Lowthers, Helen F.,	46,	Housewife		
121	Lowthers, William G.,	23,	Service		
122	Mitchell, Regina J.,	24,	Housewife		
122	Mitchell, Albert A.,		Machinist		
122	Sweet, Margaret M.,	25,	Tel. Opr.		
122	Sweet, Arthur D.,	34,	Town Labor		
123	Smith, Helen M.,	40,	Housewife	Everett	
123	Smith, William A.,		Warehouse Cash.	Everett	
124	McLaughlin, Phyllis,	33,	Housewife		
124	McLaughlin, Thomas,	39,	Constr. Worker		
125	Fletcher, Helen R.,	34,	Salesgirl		
125	Fletcher, Charles A.,	42,	Town Emp.		
126	Avellino, Carmella K.,	54,	Housewife		
126	Avellino, Nicola,	64,	Laborer		
126	Avellino, Nicholas,	27,	Shoeworker		
127	Anderson, Christine I.,	28,	Housewife		
127	Anderson, Hjalmer A.,	30,	Carpenter		
127	Gay, Robert C.,	27,	Printing		
129	Spellman, Anne M.,	40,	Housewife	Somerville	
129	Spellman, Edward J.,		Machinist	Somerville	
129A	McNaughton, Priscilla M.,	23,	Housewife	Winch	
129A	McNaughton, George A.,	33	Officeworker	Winch	
139	Chilvers, Morillah M.,	51,	Housewife		
139	Chilvers, Walter H.,	49,	Clerk		
140	MacDonald, Sara,	41,	Housewife		
140	MacDonald, Walter A.,	41,	Fireman		
140½	Rotondi, Amelia J.,	36,	Officeworker		
140½	Rotondi, Antoinette,	72,	Housewife		Ital.
140½	Rotondi, Romeo J.,	37,	Contractor		
140½	Rotondi, Rudolph,	31,	Constr. Foreman		
140½	Rotondi, Sabino,	75,	Retired		Ital.
141	Hollenbeck, Marion M.,	53,	Housewife		
141	Hollenbeck, Frederic K.,	62,	Machinist		
141	Hollenbeck, Herbert A.,	22,	Navy		
146	Ware, Amy G.,	57,	Nurse		
146	Ware, Golder,	69,	Retired		
147	Halpin, Catherine A.,	39,	Housewife		
147	Halpin, Bernard M.,	46,	Postal Clerk		
150	Fox, Edna B.,	72,	Housewife		
150	Fox, Katherine M.,	80,	Retired		
152	Sullivan, Miriam E.,	39,	Housewife		
152	Sullivan, John H.,	40,	Welder		
155	Hamill, Helen E.,	60,	At Home		
155	Hamill, Francis P.,	61,	Federal Emp.		
155	Morrison, Elizabeth J.,	81,	At Home		
155	Mullalley, Margaret T.,	85,	Housewife		
157	Rivers, Laura,	50,	Clerk		
157	Rivers, Rose,	68,	Housewife		
157	Russell, Winifred D.,	46,	Secretary		
157	Russell, William E.,	50,	Mailcarrier		
158	Powers, Louise H.,	65,	At Home		
158	Powers, John A.,	65,	Machinist		
158	Powers, Richard C.,	25,	Salesman		
158	Powers, Robert W.,	22,	U.S. Marines		
158	Rotondi, Isabella E.,	48,	Stitcher		
160	Young, Lorraine R.,	30,	Clerk		
160	Young, Carvis C.,	35,	Custodian		
169	Coffin, Mary L.,	52,	At Home		
169	Colby, S. Elisabeth,	48,	Secretary	Winthrop	
169	Dion, Paul T.,	33,	Discharged Vet.		

No.	Name	Age	Occupation	Residence Last Year	Nat'lty
	FRANKLIN STREET (continued)				
170	Carlson, John Axel, 50, Dairyworker				
170	Ritter, Frank S., 50, Carpenter				
170	Weiss, Anne, 50, Housewife				
170	Weiss, Philip, 40, Dairyman				
170	Weiss, Samuel, 75, Dairy Farmer				
181	Corcoran, Edward J., 49, Accountant				
181	Dolan, Barbara Ann, 26, Housewife				
181	Dolan, Francis W., 26, Accountant				
185	Kedy, Helen M., 55, Housewife				
185	Kedy, Stiles F., 71, Engineer				
185	Ridley, Edna M., 30, A.D.Little				
189	Quinn, Mary A., 53, At Home				
189	Quinn, Dana, 54, Photographer				
193	Holden, Donald S., 28, Lumberyard				
193	Holden, W. Leonard, 35, Dental Tech.				
193	Howe, Mildred F., 59, Housewife				
195	Butt, Diadem, 65, Housewife				
195	Butt, Marjorie M.,32, Housewife				
195	Butt, Joseph A., 32, Machinist				
195	Butt, Michael, 68, Carpenter				
196	Forbush, Mary E., 58, At Home				
196	Forbush, Roland K., 64, Machinist				
196	Lannon, John, 81, At Home				
198	Fenton, Mabel C., 51, At Home				
198	Fenton, John P., 51, Salesman				
198	Waters, Annie A., 77, Housewife			Sweden	
200	Walsh, Alice M., 71, Retired				
200	Walsh, Mary E., 77, At Home				
200	Pelland, Lucy E., 62, Nat. Co.			Wakefield	
200	Pelland, Martha, 26			Wakefield	
201	Cutter, Carolyn D., 38, Housewife				
201	Cutter, Robert S., 39, Prop.Mushroom Co.				
202	Angelosanto, Ruth M., 31, Stenographer				
202	Angelosanto, John L., 32, Mechanic				
204	Walton, Elizabeth R., 41, Housewife				
204	Walton, Bryce B., 45, Teacher				
1153	White, Pauline H., 36, Housewife				
1153	White, Richard H., 35, U.S.Navy				
1155	Carolan, Mary V., 47, Housewife				
1155	Carolan, Martin J., 53, Accountant				
1157	Sleeper, Edna M., 64, Retired				
1157	Sleeper, Lena M., 61, Retired				
1159	Duff, Francis A., 34, Housewife				
1159	Duff, John M., Jr., 35, Truckdriver				
1159	Sterling, Gwendoline M., 28, Housewife				
1159	Sterling, George N., 36, P.O.Clerk				
1160	Barnard, Alma J., 29, Housewife				
1160	Barnard, Stuart B., 40, Radio Engr.				
1161	Balough, Martha J., 44, Housewife				
1161	Balough, Paul C., 49, Navy Yard				
1161½	Doerfler, Betty Jane, 26, Housewife				
1161½	Doerfler, Paul E., 24, Driver				
1162	Qua, Matilda W., 60, Housewife				
1162	Qua, Kenneth M., 62, Asst.Gen.Claims Agt.				
1163	Herman, Lillian R., 51, Housewife				
1163	Herman, Arthur W., 26, Student				
1163	Herman Louis, 50, Grocer				
1164	Anderton, Celia E., 63, Nurse				
1164	Anderton, Herbert, 63, Asst. Cashier				
1165	Fuller, Florence W., 47, Housewife				
1165	Fuller, Lorrin L., 64, Treas.Franklin Rubb.				
1166	Kenworthy, Grace C., 56, Housewife				
1166	Kenworthy, Alfred W., 56, Elec. Engineer				
1166	Kenworthy, Alfred W. Jr., 28, Vice-pres.				
1166	Kenworthy, Richard C., 22, U.S.A.F.				
1167	Katz, Beatrice, 53, Housewife			Malden	Eng.
1167	Katz, Benjamin, 54, Cred. Merch			Malden	
1167	Sanker, Anne, 42, Buyer			Malden	Eng.
1169	Blinn, Arline T., 37, Housewife				
1169	Blinn, Nelson C., 40, Salesman				
1170	Ingalls, Dorothy J., 38, Housewife				
1170	Ingalls, Albert F., 46, Sterotyper				
1170	Ingalls, Albert R., 21, U.S.Navy				
1170	Gardner, Edna M., 72, Housewife				
1170	Gardner, Frank W., 72, Salesman				
1171	MacDonald, Christine M., 49, Housewife				
1171	MacDonald, Hector D., 55, Papercutter				
1171A	Smith, Berta W., 63, Housewife				
1171A	Smith, Percy W., 67, Guard				
1174	Cairns, Alice M., 35, Clerk				
1174	Cairns, Emma K., 63, Housewife				
1174	Cairns, George H., 68, Con. Foreman				
1176	Umana, Anna, 64, Housewife				
1176	Umana, Dolores, 25, Fed.Res. Bank				
1176	Umana, Salvatore, 68, Grocer				
	FULLER STREET				
2	Ewing, Olive R., 42, Salesclerk				
2	Ewing, Paul C., 42, Police Officer				
2	Ewing, Paul, Jr., 22, U.S. Army				

No.	Name	Age	Occupation	Residence Last Year	Nat'lty
	FULLER STREET (continued)				
4	Treacy, Shirley A., 21, Bank Clerk				
4	Treacy, William Joseph Jr., 23, Chef				
5	Doherty, Elizabeth E., 78, Housewife				
5	Doherty, Roger, 87, Retired				
6	DiMartino, Margaret, 43, Housewife				
6	DiMartino, Pasquale A., 48, Shoecutter				
6	Walden, Genevieve G., 28, Diamond Mfg.				
6	Wetherbee, Joan M., 20, At Home				
7	Mahoney, Mary, 46, Shoeworker				
7	Mahoney, Eugene, 53, Disabled Vet.				
11	Beckwith, Dorothy M., 38, Housewife				
11	Beckwith, Charles E., 42, Fire Dept.				
	GARDEN ROAD				
15	Rahn, Madeline N., 38, Housewife				
15	Rahn, Walter, 55, Maintanence				
17	Marsh, Alfreda, 47, Housewife				
17	Marsh, Emily, 78, At Home				
17	Marsh, Baxter John, 52, Auto. Mech				
	GARFIELD AVENUE				
3	Murphy, Winifred M., 38, Housewife				
3	Murphy, Thomas J., 41, Shipper				
4	Carter, Hazel M., 53, Housewife				
4	Carter, Clyde W., 57, Express Agt.				
6	O'Neill, Hilda C., 60, At Home				
6	O'Neill, Walter L., 64, Pressman				
	GEORGE STREET				
1	Conger, Diane, 20, Housewife				
1	Conger, Kenneth L., 27, Empl. Mgr.				
1	LeFave, Ursula, 20, Housewife				
1	LeFave, Thomas F., 20, Truckdriver				
6	Wilson, Dorothy D., 48, Housewife				Can.
6	Wilson, John, 49, Truckdriver				
7	Davis, Charles L., 59, Retired				
7	Duchemin, Percy E., 69, Draftsman				
7	Hanna, Ruth C., 53, Housekeeper				
8	Speakman, Helen T., 54, Housewife				
8	Speakman, James N., 55, Salesman				
9	Binda, Florence L., 29, Housewife				
9	Binda, Mario L., 32, Mechanic				
11	Barker, Mildred W., 44, Housewife				
11	Barker, Alfred B., 45, Metal Painter				
12	Howard, Helena M., 61, Housewife				
12	Howard, Joan J., 20, Student				
12	Howard, Frank H., 61, Plant Mgr.				
12	Howard, Frank H. Jr., 28, Student				
14	Dudley, Marion R., 43, Housewife				
14	Dudley, Philip, 44, Sales Engr.				
16	Court, Winifred R., 52, Housewife				
16	Court, Donald F., 25, Foreman				
16	Court, Ormsby L., 52, News Reporter				
18	Asgeirsson, Kathryn A., 38, Housewife				
18	Asgeirsson, Johannes G., 47, Fishing Capt.				
	GERALD ROAD				
1	Carbone, Margaret R., 50, Housewife			Medford	
1	Carbone, Anthony B., 54, Mens Cloth.			Medford	
2	Goodman, Elsie, 31, Housewife				
2	Goodman, Robert, 35, Pharmacist				
3	Massa, Rose C., 48, Housewife				
3	Massa, Louis R., 29, Designer				
3	Massa, Raymond, 49, Jeweller				
4	MacNulty, Anne J., 38, Housewife				
4	MacNulty, Victor M., 41, Chem. Engr.				
5	Hibbard, Louise F., 52, Housewife			Lynnfield	
5	Hibbard, Charles M., 66, Broker			Lynnfield	
5	Hibbard, George F., 21, U.S.Army				
6	Locke, Frances S., 59, Housewife				
6	Locke, Elmer W., 64, Wholesale Meat				
7	Stahl, Rae, 47, Housewife				
7	Stahl, Murray, 45, Storekeeper				
8	Partington, Loreta A., 63, Housewife			Melrose	
8	Partington, Edmund N., 62, Sales Mgr.			Melrose	
9	Borenstein, Virginia M., 29, Housewife				
9	Borenstein, Edward D., 29, Manager				
	GERRY COURT				
3	Knight, Florence E., 48, Housewife				
3	Knight, John L., 51, Chauffeur				
3	Lawless, William, 20, U.S.A.F.				Woburn
4	Gray, Emma I., 51, Housewife				
4	Gray, Harold E., 43, Salesman				
5	Doherty, Catherine E., 35, Secretary				
5	Doherty, Mary E., 55, Housewife				

No.	Name	Age	Occupation	Residence Last Year	Nat'lty

GERRY COURT (continued)

5	Doherty, William A., 57, Town Empl.				
6	Eramo, Madeline, 37, Housewife				
6	Eramo, Edward G., 38, Mechanic				
7	Sweet, Emily B., 59, Housewife				
7	Sweet, Frederick E., 66, Taxi Service				

GERRY STREET

1	Govatsos, Rita, 35, Insp.				
1	Govatsos, Gabriel, 40, Dis. Vet.				
2	Longinides, Eudaxia, 42, Housewife				
2	Longinides, Xenophon J., 48, Shoes				
3	Olsen, Karen M., 60, Housewife				
3	Olsen, Carl C., 68, Builder				
4	Moore, Alice E., 37, At Home				
4	Moore, Charles J., 41, Civil Engr.				
5	Johnson, Thelma J., 52, At Home				
5	Johnson, Arthur N., 54, Navy Yard				
5	Thibodeau, Earl T., 63, Teacher				
6	Ashe, George E., 79, Towerman				
6	Carroll, Marguerite M., 59, Housewife				
6	Carroll, William P., 27, State Mass.				
6	Howe, Rita A., 23, Housewife				
6	Howe, Phillip, 26, Bakery				
7	Eaton, Bertha F., 63, Housewife				
7	Eaton, Eleanor T., 23, Binder				
7	Rivers, Mary B., 36, Housewife				
8	Oliver, Elise K., 47, At Home				
8	Oliver, Manuel F., 52, Laborer				
10	Eaton, Dorothy E., 29, Cashier				
10	Eaton, Charles C., 29, Foundryman				
10	Murphy, Anna D., 39, Shoeworker				
10	Murphy, Francis Joseph, 41, Chef				
10	O'Brien, Ann G., 66, Housewife				
10	O'Brien, M. Frances, 33, Leatherworker				
12	Winton, Harriet S., 50, Housewife				
12	Winton, Clarence, 49, Chauffeur				
12	Winton, Clarence Jr., 24, U.S.Army				
12	Winton, Henry A., 22, U.S.A.F.				
14	Griffin, Rosabelle M., 49, At Home				
14	Griffin, John P. Sr., 53, Accountant				
14	Shaughnessy, Raymond J., 27, U.S.Army				
16	Apalakis, Elizabeth E., 34, Housewife				
16	Apalakis, Edward, 80, Retired				
16	Apalakis, George E., 43, Golf Pro.				
16	A palakis, Peter, 41, Mechanic				
16	MacDonald, Bertha G., 70, Housewife				
16	MacDonald, Curtis G., 43, Foreman				
16	MacDonald, David C., 26, Shipper				
18	Duane, Anne E., 40, Housewife				
18	Duane, James J., 42, Bread Salesman				
22	Bowen, Leo N. Jr., 28, Barbo's				
22	Bradley, Patricia, 22, Clerk				
22	Brennan, Beatrice A., 52, Restaurant				
22	Brennan, Thomas J., 56, Restaurant				
22	David, Roberta, At Home				
22	David, Edmond L., 74, Retired				
22	Johnson, Anthony, 62, Carpenter				
24	Kinsley, Annie S., 79, Housewife				
24	Kinsley, Charles L., 47, Dispatcher				
24	Meegan, William J., 29, At Home				
25	MacKinnon, Isabel, 69, At Home				

GILMORE STREET

3	Stone, Hazel M., 47, Housewife				
3	Stone, Raymond L., 60, Inspector				
3	Stone, Raymond L. Jr., 25, U.S.Army				
4	Wetzler, Irene M., 48, Housewife				
4	Wetzler, Henry J., 48, Caretaker				
4	Wetzler, Richard N., 21, U.S.Navy				
5	Standish, Joyce, 29, Housewife				
5	Standish, James L., 33, Sheetmetal				
6	Friery, Evelyn M., 51, Housewife				
6	Friery, Elmer O., 51, Dept. Head				
6	Fuller, C. Jane, 22, Bookkeeper				
6	Hanright, Sally Ann, 20, Secretary				
6	Hanright, William C., 22, Pressman				
7	Hale, Bessie J., 57, Laundry				
10	Quinn, Delia, 48, Housewife				
10	Quinn, Alexander J. Jr., 22, Navy				
10	Quinn, Alexander Sr., 51, Chauffeur				

GIRARD ROAD

2	Whitehouse, Constance T., 39, Housewife				
2	Whitehouse, David C., 43, Sales Mgr.				
3	Khorkhorian, Ruth, 48, Housewife				
3	Khorkhorian, John, 55, Market Owner				
6	Domingue, Cecilia, 51, Housewife				

GIRARD ROAD (continued)

6	Domingue, Lorraine, 24, Student				
6	Domingue, Leonard W., 51, P.O. Clerk				
6	Pickering, Marian E., 53, Teacher				
7	Russo, Antonetta, 34, Housewife				
7	Russo, Silvio, 34, Fruit Dealer				
8	Giordani, Antonette, 43, Housewife			Medford	
8	Giordani, Gennaio, 46, Dry Cleaner			Medford	
9	Gay, Vera G., 47, Housewife				
9	Gay, Nelson W., 49, Surveyor				
10	Burnett, Evelyn, 38, Housewife				
10	Burnett, Edward W., 41, Office Mgr.				
11	Cross, Josephine I., 30, Housewife				
11	Cross, Lawrence E., 32, Newspaper Man				
12	Grundberg, Helen F., 38, Bank Teller			Wakefield	
12	Grundberg, Edwin N., 41, Steelworker			Wakefield	
15	Richards, Mary G., 33, Housewife				
15	Richards, Charles, 39, Master Mariner				
16	Chiulli, Rita, 26, Housewife				
16	Chiulli, Alfonse J., 25,				
17	Jivelekian, Helen M., 39, Housewife				
17	Jivelekian, Ira A., 39, Ins. Salesman				
18	Moriarty, Katherine F., 50, At Home				
18	Moriarty, J. Fred, 54, Clothing Salesman				
19	Lane, Crescentia, 75, At Home			Everett	
19	Rittershaus, Crescentia, 43, Housewife				
20	Wagner, Susan C., 39, Housewife				
20	Wagner, Charles F., 35, Analyt. Chemist				
21	Kelly, Margaret M., 45, At Home				
21	Kelly, John J., 47, Lawyer				
22	Cunningham, Katherine R., 53, Housewife			Malden	
22	Cunningham, James M., 54, Eng.			Malden	
23	Hurley, Theresa P., 34, Housewife				
23	Hurley, Thomas M., Jr., 36, Grocer				
25	Dalton, Margaret J., 52, At Home				
25	Dalton, Robert, 48, Salesman				

GLEN ROAD

2	Cunningham, Pearl M., 59, Stitcher				
2	Schofield, May L., 81, Housewife				

GLENDALE ROAD

4	Theobald, Herbert A., 66, Chauffeur				
4	Theobald, Joseph, 29, Welldriver				
4	Theobald, William R., 31, Shoeworker				
5	Longo, Zella M., 24, Housewife			Reading	
5	Longo, Robert J., 25, Laborer			Reading	

GORHAM AVENUE

28	Drown, Catherine A., 37, Housewife				
28	Drown, Helen M., 58, Dressmaker				
28	Drown, Alfred L., 37, Hoisting Engr.				
34	Devivo, Mildred B., 42, Housewife				
34	Devivo, Chester, 46, Draftsman				
34	Gordon, Mary J., 79, Housewife				
42	Braynard, Daisy H., 71, Housewife				
42	Braynard, Irving L., 73, Retired				
45	Bagdy, Margaret S., 50, Housewife				
45	Bagdy, Alexander, 55, Estimator				
48	LaPointe, Frances, 45, Housewife				
48	LaPointe, Henry W., 46, Metal Lath				
51	Wyman, Dorothy Q., 40, Housewife				
51	Wyman, Reginald C., 50, M.D.C.Policeofficer				
52	Hill, Harriet I., 44, Housewife				
52	Hill, Charles E. Sr., 51, Salesman				
52	Hill, Richard, 22, Navy Reserve				
61	McCallum, Margaret A., 38, Housewife				
61	McCallum, Richard, 44, M.D.C. Police Officer				
61	Walsh, Harold G., 25, U.S.Army				
62	Dudek, Alice, 28, Housewife				
62	Dudek, Joseph J., 31, Mech.				

GOULD STREET

2	Bowman, Jeanette G., 25, Housewife				
2	Bowman, James W., 32, Printer				
2	Brown, Grace L., 64, Housewife				
2	Brown, Harry E., 66, Supervisor P.O.				
2	Pencille, Dora E., 74, Housewife				
3	Callahan, Mary E., 73, Retired				
3	Forrest, Elizabeth, 38, Housewife				
3	Forrest, Robert A., 45, Upholsterer				
4	Sweet, Catherine B., 52, Housewife				
4	Sweet, Levi A., 65, Custodian				
5	Marquis, Kathaleen, 37, Housewife				
5	Marquis, Emile, 37, Baker				
6	Murphy, Albina M., 45, Housewife				
6	Murphy, Aurelia A., 25, Housewife				

No.	Name	Age	Occupation	Residence Last Year	Nat'lty

GOULD STREET (continued)

No.	Name	Age	Occupation	Residence Last Year	Nat'lty
6	Murphy, Henry W.,	56,	Electrician		
6	Murphy, Howard H.,	32,	Welder		
7	Gussman, Arnetta E.,	31,	Housewife		
7	Gussman, George,	47,	Manager		
8	Baudin, Mary,	88,	At Home		
8	Orsillo, Ann,	22,	Machine Opr.		
8	Orsillo, Vincent,	24,	Service		
8	Treacy, Lillian E.,	43,	Housewife		
9	Vacon, Evelyn J.,	28,	Housewife		
9	Vacon, Paul J.,	35,	Oil Business		
10	Grundberg, Hylda E.,	70,	Housewife		
10	Grundberg, Donald N.,	37,	Mach. Designer		
10½	Williams, Shirlee,	22,	Housewife		
10½	Williams, John H., Jr.,		Diemaker		
11	Vacon, Rose M.,	68,	Housewife		French
11	Vacon, Alexis,	69,	Oil Business		French
12	Jones, Mary A.,	22,	Housewife		
12	Jones, Allan L.,	24,	Plumber		
14	McIntyre, Edna,	59,	Housewife		
14	McIntyre, Clarence,	59,	Retired		
14	McIntyre, Richard D.,	29,	Service		
14	Quinno, Carolyn,	26,	Clerk		Arlington
14	Quinno, John,	25,	Draftsman		Arlington
15	Abbott, Frances H.,	47,	Housewife		
15	Abbott, J. Wendall,	47,	Machinist		
17	Dyson, Dorothy,	36,	Housewife		Del.
17	Dyson, Ernest,	46,	Steamfitter		Del.
17	Jeppson, Karen,	69,	Retired		
21	Alden, Lillian P.,	43,	Housewife		
21	Alden, Nellie B.,	89,	At Home		
21	Alden, John W.,	48,	Clerk		
22	Apalakis, Mary F.,	44,	Housewife		
22	Apalakis, Constantine,	44,	Postal Clerk		
22	Couris, Caliope,	63,	Housewife		
22	Couris, Ernest T.,	63,	Chef		
23	Bowe, Natalie H.,	26,	Housewife		
23	Bowe, Elvin L.,	27,	Clerk		
23	Downes, Mary H.,	28,	Housewife		
23	Downes, Louise M.,	62,	Housewife		
23	Downes, Clarence N.,	68,	Mechanic		
23	Downes, George P.,	37,	Fireman		
24	O'Brien, Sophie C.,	48,	Housewife		
24	O'Brien, John G., Jr.,	48,	State Police		
26	Arnold, Phyllis R.,	35,	Floorlady		
26	Arnold, Melvin D.,	38,	Stat. Engr.		
28	Rafferty, Lillian M.,	42,	Housewife		
28	Rafferty, James F.,	44,	R.R.Police		
30	Foley, Matilda C.,	54,	Housewife		
30	Foley, John J.,	53,	Chauffeur		
30	Foley, John J., Jr.,	31,	Navy Yard		
32	Brundage, Julia J.,	81,	At Home		
32	Hays, Shirley,	27,	Housewife		
32	Hays, Henry H.,	30,	U.S.Navy		
34	Arnall, Margaret J.,	41,	Clerk		
34	Arnall, Herbert H.,	41,	Butcher		
34	Scanlon, Mary M.,	39,	Candyworker		
34	Scanlon, James H.,	43,	P.O. Clerk		
35	McDonough, Robert W.,	30,	U.S.Navy		
35	McDonough, William P.,	59,	Steamfitter		
35	Perry, Katherine G.,	35,	Housewife		
35	Perry, Robert Clinton,	35,	Truckdriver		
36	Comer, Agnes M.,	34,	Housewife		
36	Comer, Bernard W.,	41,	Machinist		
36	Stewart, Ida M.,	70,	At Home		
38	Jaques, Doris I.,	57,	Housewife		
38	Jaques, Isabella G.,	29,	Priv. Secretary		
38	Jaques, Louis A.,	57,	Mechanic		
39	Lamson, Minnie M.,	83,	Housewife		
39	Lamson, Roger W.,	43,	Teacher		
39	Measures, Marion G.,	72,	At Home		
39	Wentworth, Annie D.,	72,	Housewife		
39	Wentworth, John F.,	73,	Retired		
40	Forbes, Mary E.,	72,	At Home		
40	Phinney, Dorothy E.,	40,	Housewife		
40	Phinney, Albert M.,	40,	Supervisor		
41	Brown, Evelyn,	46,	Housewife		Calif.
41	Brown, Jesse,	42,	Physician		Calif.
41	Lawson, Vera C.,	62,	Superv.Phys.Ed.		
41	Lawson, Chester R.,	67,	Retired		
41	Lawson, William C.,	27,	Teacher		
43	Callahan, Mary E.,	82,	At Home		
43	Kelly, John P.,	76,	Retired		
44	Corcoran, Ellen A.,	78,	Housewife		
45	Howes, Alice T.,	28,	Supervisor		
45	Howes, Evelyn M.,	47,	Housewife		
45	Howes, Alwyne C.,	62,	Shoecutter		
45	Kouril, Edna M.,	46,	Teacher		
45	Kouril, William,	55,	Janitor		
46	Downing, Blanche A.,	45,	Housewife		
46	Downing, Warren P.,	44,	Dept. Head		
47	Tolman, Herbert W.,	63,	Accountant		

GOULD STREET (continued)

No.	Name	Age	Occupation	Residence Last Year	Nat'lty
47	Webster, Frederick F.,	65,	Retired		
48	Brown, Eleanor R.,	62,	Saleslady		
48	O'Loughlin, Ada M.,	71,	At Home		
48	O'Loughlin, Ruth E.,	39,	Housewife		
48	O'Loughlin, Frank J.,	71,	Superintendent		
48	O'Loughlin, Lawrence,	43,	Purch. Agt.		
48	O'Loughlin, Robert,	45,	Old Age Investig.		
48A	Christy, Emily F.,	76,	At Home		
48A	Christy, Henry L.,	81,	Retired		
48A	Mercer, Eva M.,	53,	Housewife		
48A	Mercer, Ralph B.,	53,	Clerk		
50	Dockam, Laura C.,	69,	Housewife		
50	Dockam, Harry R.,	66,	Contractor		
50	Haley, Ethel V.,	50,	Housewife		
50	Haley, Lorraine M.,	21,	Nurse		
50	Haley, Arthur M.,	54,	Foreman		
50	Hatch, Frank L.,	75,	Retired		
50	Newhall, Arthur N.,	80,	Retired		
51	Robertson, Norman H.,	50,	Manager		
51	Truesdale, Margaret,	66,	Prac. Nurse		
52	Taylor, Gladys A.,	49,	Housewife		
52	Taylor, Maurice H.,	58,	Chemist		
53	Webber, Rose A.,	70,	Housewife		
55	Lombard, E. Alice,	74,	Housewife		
55	Lombard, Earle R.,	72,	Retired		
57	Barrows, Rosalie E.,	43,	Housewife		
57	Barrows, Richard C.,	20,	Stampworks		
57	Barrows, Robert C.,	45,	Engraver		
59	Surette, Emma M.,	73,	At Home		
59	Surette, Jessie,	51,	At Home		
59	Surette, Rose,	73,	Nurse		
59	Surette, Jeremiah,	66,	Salesman		
59	Surette, John F.,	72,	Retired		
59	Surette, Louis H.,	76,	Retired		
59	Surette, Phillip L.,	57,	State Empl.		

GOVERNOR ROAD

No.	Name	Age	Occupation	Residence Last Year	Nat'lty
12	Blanchard, Persis,	39,	Housewife		
12	Blanchard, Duane,	43,	Office Mgr.		
20	Russell, Dorothy E.,	35,	Housewife		
20	Russell, Thomas J.,	36,	P.O.Clerk		
24	Cameron, Attacara,	72,	At Home		
24	Cameron, Sara E.,	40,	Housewife		
24	Cameron, Ralph H.,	43,	Salesman		
25	Holetz, Marie A.,	37,	Housewife		
25	Holetz, Charles G.,	45,	Coast Guard		
34	Olson, Dorothy P.,	26,	Accountant		
34	Olson, Walter C.,	59,	Woodworker		
35	Reagan, Virginia,	50,	Press Opr.		
35	Reagan, Joseph,	42,	M.T.A. Opr.		
41	McLeod, Alice L.,	55,	Housewife		
41	McLeod, Nelson T.,	56,	Garage Supt.		
46	Osgood, Helen B.,	34,	Housewife		
46	Osgood, Endicott,	40,	Plant Supervisor		
47	Ginivan, Marion L.,	62,	Housewife		
47	Ginivan, Harold G.,	26,	Atlantic Gel.		
47	Ginivan, William J.,	71,	Sales Mgr.		
52	Avery, Grace E.,	34,	Housewife		
52	Avery, Wilfred J.,	35,	Trucking		
52	Trevor, Mary M.,	59,	Housewife		
52	Trevor, William A.,	60,	Boston Con. Gas		
53	Foley, Margaret A.,	33,	Housewife		
53	Foley, George E.,	33,	Stagehand		
54	Banester, Marie J.,	38,	Bookkeeper		
54	Banester, Frank G.,	34,	Salesman		
65	Sullivan, Mary,	35,	Housewife		
65	Sullivan, John D.,	36,	Traffic Mgr.		
66	Harding, Mary C.,	47,	Housewife		
66	Harding, Sherman F.,	47,	Bindery Supt.		
67	Patton, Evelyn A.,	55,	Housewife		
67	Patton, George C., Jr.,	60,	Dist. Mgr.		
69	Hannaford, Edna F.,	44,	Housewife		
69	Hannaford, Bertram E.,	42,	Painter		
71	DelTergo, Helen M.,	34,	Housewife		
71	DelTergo, Frank,	36,	Box Factory		
73	Quinn, Florence G.,	48,	Housewife		
73	Quinn, Lawrence J.,	52,	Shipper		
90	Kirkland, Grace L.,	53,	Housewife	Lexington	
90	Kirkland, Arthur R.,	27,	Construc.	Lexington	
90	Kirkland, Walter W.,	26,	Gas Sta.	Lexington	
95	Rose, Elizabeth B.,	26,	Housewife	Melrose	
95	Rose, Norman J.,	42,	Bus. Mgr.	Melrose	
96	Hooper, Constance A.,	33,	Housewife		
96	Hooper, Warren G.,	36,	Salesman		
103	DelNinno, Evelyn G.,	20,	Housewife	Roxbury	
103	DelNinno, Edward V.,	25,	Upholster	Medford	
104	Vatcher, H. Frances,	36,	Housewife		
104	Vatcher, Warren W.,	36,	Production Man		

No.	Name	Age	Occupation	Residence Last Year	Nat'lty

GRANDVIEW AVENUE

Frenzo, Lena M., 48, Housewife
Frenzo, Pamela, 21, Housewife
Frenzo, Fred, 24, Winch. Brick
Ridento, Marie, 24,
Volpe, Ridento F., 36, Laborer

GRANT STREET

4 Densmore, Effie M., 68, Housewife
4 Densmore, Robert C., 66, Instructor
5 Sorensen, Thelma V., 47, Housewife
5 Sorensen, Thomas, 52, Lathe Spec.
6 Goldstein, Andrian S., 41, Housewife
6 Goldstein, Lewis W., 55, Merchant
6 Wells, Schuyler, 59, Retired
7 Crane, Irene E., 47, Housewife
7 Crane, Maurice F., 50, Asst. Foreman
8 Wilson, Ruth, 36, Housewife
8 Wilson, Robert, 41, Estimator
10 Stoumbelis, Anna, 58, Housewife
10 Stoumbelis, Hermione, 28, Secretary
10 Stoumbelis, Themis, 26, Secretary
10 Stoumbelis, Harry, 61, Spa Prop.
12 SanAngelo, Dorothy M., 35, Manager
12 SanAngelo, Nicholas J., 39, Meatcutter
14 McGarty, Jessie, 34, Housewife Everett
14 McGarty, Thomas, 38, Tinknocker Everett
16 Hopkins, Hazel, 47, Housewife
16 Hopkins, Freeman, 59, Engr.
17 Vitromile, Mary, 43, Housewife
17 Vetromile, Mary M., 21, Tel. Opr.
17 Vetromile, Robert, 47, Ins. Agent
19 Hurley, Ruth, 34, Housewife
19 Hurley, Daniel, 36, Field Engr.
20 Davey, Anne A., 79, At Home
20 Davey, Virginia, 43, Tel. Opr.
20 Davey, John P., 49, P.O. Clerk
22 Flynn, Viola C., 52, Housewife
22 Flynn, Joseph Bernard, 55, Chauffeur

GREEN STREET

12 Clark, Edith C., 72, Housewife
12 Dearborn, Evelyn B., 42, Clerk
12 Dearborn, Ernest L., 44, Accountant
15 Brown, Grace M., 51, At Home
15 Brown, David J., 26, Real Estate
15 Brown, Edward, 22, Bricklayer
15 Brown, Herman E., 56, Real Estate
15 Brown, James K., 25, Estimator
15 Foley, Dennis, 89, Retired
22 Flynn, Esther P., 43, Housewife
22 Flynn, John F., 45, U.S.Govt.
30 Ritchie, Helen, 47, Hairdresser
30 Ritchie, Clarence W., 52, Supervisor
34 Newcomb, Annie M., 79, Housewife
34 Newcomb, Robert A., 53, Clerk
37 Montague, Kathleen G., 48, Nurse
37 Montague, Mary P., 86, At Home
45 Kinsley, Helen B., 57, Housewife
45 Kinsley, H. Stanley, 58, Accountant
53 Reed, Beverly L., 33, Housewife
53 Reed, Warren L., 35, Chem. Engr.
62 Owen, Miriam I., 43, Housewife
62 Owen, Randolph J., 53, Prod. Mgr.
65 Nelson, Pearl M., 37, Housewife
65 Nelson, Harold W., 36, Supervisor
71 Bell, Ida E., 37, Housewife Can.
71 Bell, Robert O., 37, Restaurant Mgr.
74 Farrar, Wilma R., 47, Officeclerk
74 Farrar, Alden G., 51, Trainman
80 McCourt, Barbara M., 25, Housewife Cambridge
80 McCourt, Edward A., 26, Cab Driver Cambridge
81 Anderson, Hilma, 69, Retired
81 Barney, Ella N., 43, Housewife
81 Barney, C. David, 20, Student
81 Barney, Charles D., 51, Paint Mfg.
81 Murphy, Agnes D., 30, Housewife
81 Murphy, James J., 32, Maintenance
82 Nickerson, Nedra E., 45, Housewife
82 Nickerson, Herbert H., 47, Supervisor
82 Nickerson, Paul H., 20, Clerk
86 Healey, Catherine E., 44, Clerk
86 Healey, Philip J., 53, Postman
86 Johnson, Lidie K., 53, Housewife
86 Johnson, Francis L., 53, Busdriver
95 Robertson, Gloria E., 27, Housewife
95 Robertson, Robert, 30, U.S.Navy
97 Crooker, Alice, 33, Housewife
97 Crooker, Donald, 36, X-ray Tech.

GREEN STREET (continued)

100 Campbell, Janet, 20, Mach. Opr. Greenwood
100 Campbell, Eugene E., 27, Machinist
100 Meuse, Amelia, 54, Housewife
100 Meuse, Earl P., 26, U.S.A.F.
100 Meuse, Leo W., 24, Watchhand
100 Meuse, Samuel E., 53, Carpenter
102 Doucette, Georgina, 56, Housemaid
105 Griffith, Margaret A., 46, Housewife
105 Griffith, John, 43, Painter
113 Faxon, Dorothy L., 23, Housewife Calif.
113 Faxon, Thomas M., 24, Nurseryman Calif.
113 Maguire, Mary E., 34, Housewife Can
113 Maguire, Philip, 37, Navyyard
118 Wilson, Eva M., 68, Housewife
118 Wilson, William F., 65, Retired
120 Jeffrey, Arthur, 75, Retired
120 Soule, Doris, 44, Housewife
120 Soule, Herman E., 43, Machinist
135 Knutson, Kerstin, 84, Housewife
135 Knutson, Nils, 85, Retired
135 Wood, Bertha M., 77, Housewife
135 Wood, Harry M., 75, Retired
146 Richards, Virginia L., 28, Housewife
146 Richards, Robert F., 33, Telephone
150 Leith, Dorothy M., 41, Housewife
150 Leith, Henry B., 57, Gov. Service
151 Stevens, Amy E., 60, Housewife
151 Stevens, William A., 28, At Home
151 Stone, Dorothy M., 62, At Home
158 Bowen, Muriel D., 39, At Home
158 Bowen, Nelson A., 45, Installer
164 Manning, Hazel B., 39, Housewife
164 Manning, Lloyd G., 40, Welder
165 Beeson, Rose M., 40, Biller
165 Beeson, Roland D., 42, Elevator Opr.
165 Hudson, Mary S., 35, Housewife
165 Hudson, Robert H., 41, Machinist
165 Munro, Anne C., 34, Housewife
165 Munro, Neil, 33, Mechanic
172 Scammon, Ora M., 49, Housewife
172 Scammon, Lawrence W., 48, Ins. Actuary
218 Green, Stella E., 60, Housewife
219 Hadley, William A., 73, Retired
219 Kemp, Dorothy L., 37, Housewife
219 Kemp, John S., 36, Engineer
219 LaVallee, Lenna, 42, Housewife
219 LaVallee, Melvin, 42, Truckdriver
232 Little, Minnie H., 78, Housewife
232 Macmaster, Winifred C., 51, Federal Clerk
232 Macmaster, Everett S., 47, R.R.Fireman
233 Melanson, Ruth M., 36, Housewife
233 Melanson, Philip E., 37, Telephone
235 Gould, Cornelia W., 37, Housewife
235 Gould, Earle T., 38, Boxmaker
237 Ford, Nellie M., 36, Housewife
237 Ford, Kenneth, 37, Machinist
239 Parks, Rosamond K., 29, Housewife
239 Parks, Hugh M., 35, Elect. Maintenance
243 Collamore, Maude M., 62, Housewife
243 Collamore, Harry L., 69, Retired
256 Hennessy, Rosemary C., 31, Clerk Boston
256 Hennessy, Lawrence J., 33, Supervis.Boston
269 Willey, Kenneth, 29,
278 Phelps, Edna B., 47, Housewife
278 Phelps, William P., 40, Sheetmetal
280 Wells, Evelyn M., 22, Secretary
280 Wells, Margaret M., 53, Housewife
280 Wells, Ernest, 53, Truckdriver
280 Wells, Robert E., 20
296 Crandall, Evelyn G., 54, Housewife
296 Crandall, Alfred V., 53, Carpetlayer
296 McKenna, Margaret M., 45, Clerk
303 Howes, Bessie M., 84, Housewife
312 Fitzgerald, Elnora, Housewife
312 Fitzgerald, Paul, 27, Dentist
328 Lowe, Elva M., 44, Clerk
328 Lowe, Charles H., 46, Spice Miller

GREENWAY CIRCLE

Griffin, Louise A., 37, Housewife
Kimball, Robert J., 37, Mech.

GREYSTONE ROAD

1 Longo, Virginia R., 31, Housewife
1 Longo, Benjamin A., 32, Construction
2 Longo, Dorothy M., 27, Shoeworker
2 Longo, Hazel, 47, Housewife

No.	Name	Age	Occupation	Residence Last Year	Nat'lty
	GREYSTONE ROAD (continued)				
2	Longo, Anthony, 48,				
2	Longo, Paul H., 21, U.S.Navy				
11	Cassinello, Helen M., 36, Housewife				
11	Cassinello, Sylvio J., 38, Mechanic				
	HALL ROAD				
	Hall, Mary E., 40, Housewife				
	Hall, Robert A., 42, Retired				
	HAMPTON ROAD				
1	Hagerty, Mary, 35, Housewife				
1	Hagerty, John, 37, Salesman				
3	Smithers, Elise C., 42, Housewife				
3	Smithers, Louis F., 64, B.& M. R.R.				
4	Bethune, A. Thelma, 55, Bookkeeper				
4	Bethune, James S., 53, Asst. Mgr.				
5	Klane, Edith, 26, Housewife				
5	Klane, Charles H., 29, Elec. Engr.				
6	Kendall, Dorothy S., 38, Housewife				
6	Kendall, Russell I., 44, Asst. Supervis.				
7	Robbins, Elizabeth B., 36, Housewife				
7	Robbins, Stephen, 79, Retired				Eng.
8	Ciro, Lena, 32, Housewife				
8	Ciro, Peter S., 40, Designer				
	HANCOCK STREET				
2	Peoples, Martha H., 44, Housewife				
2	Peoples, Robert R., 46, Printer				
7	Lawson, Annie E., 66, Housewife				
7	Lawson, Inez, 40, At Home				
7	Lawson, George E., 46, Saw Filer				
7	Lawson, Harry E., 45, U.S.A.F.				
9	Connelly, Thomas G., 83, Retired				Melrose
9	Kelly, Mary, 37, Housewife				Melrose
9	Kelly, Daniel E., 38, Railway Ex.				Melrose
10	Hogue, Lillian E., 33, Housewife				
10	Hogue, John J., 41, Ford Co.				
10	Record, Constance, 22, Secretary				Waltham
14	Potter, Mary T., 65, Housewife				
14	Potter, Harry F., 68, Taxi Service				
30	Brown, Elizabeth M., 64, Housewife				
30	Brown, John A., 62, Fireman				
33	Goudey, Mabel A., 60, At Home				
33	Goudey, Priscilla R., 23, Clerk				
33	Goudey, Percy R., 56, Boston Edison				
35	Watts, Florence M., 44, Housewife				
35	Watts, Robert R., 43, Buyer				
42	Perrin, Betty J., 30, At Home				
42	Perrin, Donald J., 37, Milkman				
42	Sweet, Marion C., 55, Housewife				
42	Sweet, Herbert A., Sr., 52, Manager				
42	Sweet, Herbert A., Jr., 22, Painter				
43	Greenleaf, Norma, Publishing				Me.
43	Greenleaf, Donald, Janitor				Me.
43	Wicker, Georgia C., Retired				
48	Hanson, Mary J., 68, At Home				
48	Hanson, George H., 69, Traffic Agt.				
51	Chick, Edward M., 72, Shoes				
51	Cobb, Dorothy A., 26, Housewife				
52	Cherry, Ada H., 69, At Home				
52	Cherry, Richard E., Jr., 67, Painter				
56	Ferguson, Katherine B., 58, At Home				
56	Ferguson, Andrew C., 61, Plumber				
57	Barnstead, Sumner E., 76, Postal Clerk				
58	Fillmore, Bessie E. A., 45, Housewife				
58	Fillmore, Lloyd F., 26, Gen. Elec.				
58	Fillmore, Lloyd R., 52, Clerk				
58	Holohan, Mary, 44, Housewife				
58	Holohan, David J., 52, Supervisor				
65	DelGrosso, Marion L., 36, Housewife				
65	DelGrosso, Ralph A., 42, Milkman				
65	O'Melia, John J., 21, Shoeworker				
66	Forth, Susan, 48, Housewife				
66	Forth, John M., 44, Foreman				
66	Sinerate, Virginia, 31, Clerk				
71	Melio, Emma R., 31, At Home				
71	Melio, Michael E., 32, Tailor				
71	Rolli, Josephine E., 52, At Home				
71	Rolli, Ugo M., 53, Tailor				
72	Smyth, Annie E., 79, Stenographer				
76	Mahoney, Dorothy E., 25, Profess.Dancer				
76	Mahoney, Lulu A., 47, Housewife				
76	Mahoney, James F., Jr., 22, U.S.Army				
76	Mahoney, James F., Sr., 49, Masseur				
77	Summons, Maxine, 26, Housewife				
77	Summons, Thomas H., 30, Carpenter				
79	Bruno, Gail A., 31, Countergirl				
79	Bruno, Joseph L., 41, Mach.				

No.	Name	Age	Occupation	Residence Last Year	Nat'lty
	HANCOCK STREET (continued)				
80	Howes, Ethel W., 39, Housewife				
80	Howes, Hobart C., 39, Foreman				
81	Yancey, Mary D., 37, Housewife				
81	Yancey, Luther F., 67, Painter				
81	Yancey, Robert N., 38, Contractor				
82	Dulong, Frederick J., 34, U.S.Army				
86	Gallagher, Elizabeth, 23, Housewife				Irish
86	Gallagher, Thomas, 23, Laborer				Irish
88	Cunningham, Annie, 68, Housewife				
88	Cunningham, Martin, 84, Retired				
88	Marks, Stella M., 53, Housewife				
88	Marks, Leo J., Sr., 53, Marine Supervis.				
88	Marks, Leo J., Jr., 28, Reporter				
88	Marks, Richard A., 21, Student				
96	Gebow, Dorothy M., 41, Housewife				
96	Gebow, Arthur H., 40, N.E.San.Mgr.				
100	Doucett, Helen, 35, Housewife				
100	Doucett, Ernest, 35, Atlantic Gel.				
102	Meuse, Mildred A., 48, Housewife				
102	Meuse, Ernest W., 49, R.R. Fireman				
102	Meuse, Lawrence W., 26,				
103	Gillespie, Violet A., 22, Housewife				
103	Gillespie, John E., Jr., 24, U.S.Army				
103	Roberts, Marjorie E., 33, Housewife				
103	Roberts, Leslie E., 34, Truckdriver				
104	Callahan, Theresa M., 37, Housewife				
104	Keene, Clara A., 62, Housewife				
104	MacGregor, Mary E., 28, Housewife				
104	MacGregor, Wallace B., 32, Ins. Clerk				
107	Brady, Edward, 68, Roofer				
107	Magrath, Winifred M., 57, Housewife				
108	Fossey, Nancy J., 26, Housewife				Woburn
108	Fossey, Gilbert L., 28, Engr. Helper				Woburn
128	Marr, Mary A., 68, At Home				
128	Marr, Leonard F., 37, Clerk				
134	Qualter, Elizabeth S., 67, Housewife				
134	Qualter, Gertrude G., 28, Secretary				
136	Gerrish, Ruth, 43, Teacher				
136	Gerrish, Louis, 57, Cleansing Agency				
138	Kezarjian, Yepima, 51, Housewife				Armen.
138	Kezarjian, Arshag H., 63, Shoeworker				
138	Lena, Dorothy, 30, Reg. Nurse				
138	Lena, Madeline E., 58, Housewife				
138	Lena, Walter E., 59, Retired				
142	Torrey, Amy C., 41, Housewife				
149	Berry, Beatrice, 51, Housewife				
149	Doucette, Jessie, 70, At Home				Wakefield
149	Graham, Minerva A., 77, Housewife				
149	MacNeil, Roy, 48, Gas Sta. Owner				
149	Paul, Anna, 47, Laundry				Germany
149	Schwartz, Maria B., 75, At Home				
149	Surette, Larry, 43, D'Entremont-Bickum				
166	Peyton, Alice V., 88, At Home				
166	Reynolds, Genevieve F., 57, Nurse				
166	Reynolds, J. Herbert, 80, Retired				
166	Reynolds, William E., 24, Student				
166	Wagner, Helen, 53, Housekeeper				
167	Bryant, Lane W., 53, Accountant				
167	Fitzgerald, Ida G., 78, Secretary				
167	Terry, Ora N., 74, Housewife				
172	Stiles, H. Mae, 41, Housewife				
172	Stiles, Russell L., Jr., 43, Mach. Opr.				
173	Bellows, Bessie T., 77, Housewife				
173	Bellows, Evelyn M., 46, Secretary				
174	Stinson, Dorothy M., 40, At Home				
174	Stinson, Joseph, 43, Chemist				
178	Maguire, Mary F., 62, Housewife				
178	Maguire, Frank J., 64, Laborer				
178	Maguire, William H., 32, Navy Yard				
179	Bowser, Grace P., 63, Librarian				
179	Monyhan, Mary Patten, 32, Housewife				
179	Monyhan, William J., 24, U.S.Army				
179	Patten, Edith M., 85, At Home				
179	Patten, William H., 78, Retired				
180	McLaughlin, Helen D., 63, Housewife				
180	McLaughlin, Frederick L., 66, Manager				
198	Hanson, Marjorie R., 27, Housewife				
198	Hanson, Donald W., 31, Bank Empl.				
205	Cowles, Louise K., 58, Housewife				
205	Cowles, George N., 61, Machinist				
206	Bernazzani, Elna M., 36, Housewife				
206	Bernazzani, Joseph A., 38, Mail Clerk				
208	Maidrand, Winnifred G., 35, Housewife				
208	Maidrand, Robert L., 39, Mach.				
209	Devlin, Elizabeth G., 69, Clerk				
209	Devlin, Katherine A., 74, Retired				
209	Devlin, Rose H., 72, At Home				
210	Geremonte, Rita M., 32, Bookkeeper				
210	Geremonte, Stella, 53, Housewife				
210	Geremonte, Salvatore, 62, Laboratory				

No.	Name	Age	Occupation	Residence Last Year	Nat'lty

HANCOCK STREET (continued)

212 Johnson, Olive P., 61, At Home
212 Johnson, Raymond U., 64, Gen. Elec.
214 McGinness. Helen. 27, Housewife
214 McGinness, Joseph, 34, Painter
215 Harrington, Mary E., 24, Housewife Calif.
215 Harrington, Edgar W., 24, U.S.A rmy
215 Petersen, Marilyn F., 25, Housewife
215 Petersen, Robert A. L., 24, Salesman
216 Dion, Katherine M., 71, At Home
216 Smith, Rose D., 44, Stenographer
216 Smith, John E., 46, Atlantic Gel.
218 Cogan, Sarah C., 52, Housewife
218 Cogan, George F., 53, Manager
218 Roberts, Catherine E., 21, Housewife
218 Roberts, William A., 21, U.S.Army
220 Cogan, Dorothy J., 28, Housewife
220 Cogan, George Jr., 30, Student
227 Finnegan, Thomas J., 67, Merchant
227 Smith, Elizabeth, 69, Housekeeper
230 Crossman, Ada B., 77, Housewife
230 Girard, Mabel A., 48, Nurse
230 Girard, James L., 51, Engineer
230 Medler, Louise T., 28, Housewife
230 Medler, Carroll E., 34, Repairman
232 Doyle, Rita J., 27, Housewife
232 Doyle, Walter P., 30, Elec.
232 Landers, Flora R., 34, Housewife
232 Landers, William F., 38, Meatcutter
235 Sexton, Angela J., 35, Housewife
235 Sexton, Mary, 84, Housewife
235 Sexton, Patrick, 82, Retired
235 Sexton, Patrick T., Jr., 43, Chauffeur
236 Heinlein, Elizabeth M., 25, Housewife
236 Heinlein, Robert N., 27, Draftsman
239 McQuillan, Mary A., 52, Housewife
239 McQuillan, James P., 56, Beacon Oil
240 Parker, Ethel G., 73, Housewife
240 Parker, Charles A., 73, Clerk

HARRISON STREET

1 Garcia, Evelyn M. L., 59, Housewife
1 Garcia, John W., 54, Electrician
2 Varney, Elizabeth B., 31, Housewife Melrose
2 Varney, Philip A., 36, Mec. Engr. Melrose
3 Bernardi, Catherine L., 22, Housewife Ill.
3 Bernardi, Robert F., 26, U.S.Navy Ill.
3 Nutting, Louise I., 56, Bookkeeper
5 VanEtten, Margaret E., 68, Housewife
5 VanEtten, Frank H., 68, B & M Engr.
6 Bruce, Virginia I., 24, Housewife
6 Bruce, Kenneth E., 26, Telegrapher
6 Morrison, Jane P., 39, Housewife
6 Morrison, Ira T., 45, Dental Lab.
7 Cushing, Edward H., 81, Retired
7 McClaran, Lois T., 34, Housewife
7 McClaran, Ralph, 40, Electrician
8 Harris, Lula F., 46, Housewife
8 Harris, Kendall B., 46, Foreman
8 Harris, Kendall Jr., 24, U.S.Navy
8 Harris, William J., 20, Disch. Vet.
9 Salerno, Pearl Y., 31, Stenographer
9 Salerno, Anthony, 41, Accountant
9 Salerno, George J., 36, Postal Clerk
9 Salerno, Joseph J., 40, Machinist
9 Salerno, Paul V., 78, Shoemaker
10 Campbell, Emma J., 37, Housewife
10 Campbell, Angus, 56, Instrument Maker
10 Hurley, Mary A., 66, Companion Nurse
11 Thompson, Gloria, 23, Stenographer
11 Thompson, Margaret E., 47, Housewife
11 Thompson, Arthur W., 48, Printer
11 Thompson, Arthur W., Jr., 25, Draftsman
12 Spaulding, Anne J., 42, Housewife
12 Spaulding, George C., 40, Ironworker
13 Sawin, Florence, 46, Housewife
13 Sawin, Errol, Gas Sta. Mgr.
13 Tasker, Jessie B., 85, At Home Maine
13 Thompson, Marguerite N., 27, Bookkeeper
13 Thompson, Walter H., 29, Airport
14 King, Sally L., 77, Housewife
15 Bliss, Marion, 37, Housewife
15 Bliss, Charles H., 46, Clerk
15 Bliss, Jay W., 22, U.S.Navy
19 Davis, Jennie, 72, Housewife
19 Davis, Homer W., 72, Philatelist
19 Peck, Kathleen G., 75, Prac. Nurse
23 MacDonald, Ruth B., 31, Housewife
23 MacDonald, Leroy E., 32, Toole & Diemaker
27 Haseltine, Mildred C., 44, Housewife

HARRISON STREET (continued)

27 Haseltine, Stephen, 43, Civil Engr.
29 Bauer, Barbara J., 22, Housewife Medford
29 Bauer, Richard F., 27, Accountant Medford
29 Morse, Barbara, 34, Housewife
29 Morse, Bruce, 36, Express Co.
31 Schroder, Nancy L., 26, Housewife Woburn
31 Schroder, Frederick E., Engr. Woburn
31 Schulze, Marguerite G., 47, Housewife
31 Schulze, Frank O., 58, Motor Van Service

HERSAM STREET

6B Mattos, Mary, 46, Housewife
6B Mattos, Donald H., 21, Service
6B Mattos, Manuel, 53, Pipefitter
7 Coy, William S., 75, Dentist
7 Decker, Harold, 44, Sanitarium
7 Eldridge, Lillie, 68, Housewife
7 Bedros, Hovnanian, 59, Shoes
7 Wilson, Mary E., 81, At Home
8 Rogers, Nellie M., 44, Housewife
8 Rogers, Charles M., 55, Town Worker
8 Surette, Marguerite A., 22, Op. Neg.
8 Surette, Mary D., 55, Housewife
8 Surette, Joseph S., 58, Carpenter
8 Sweet, Gertrude J., 24, Housewife
8 Sweet, Collin, 30, Spreader
9 Chase, Frank H., 82, Physician
9 Flaherty, Theresa, 74, Housewife
9 Flaherty, Edward P., 29, Seaman
9 Flaherty, Everett L., 42, Defense Work
9 Flaherty, Wilfred, 53
10 Kehoe, Frances, 49, Housewife
10 Kehoe, Helen, 75, Housewife
10 Kehoe, Kathleen B., 34, Hostess
10 Kehoe, John C., 50,
11 Fitzpatrick, Helen E., 48, Proprietor
11 Fitzpatrick, Edward H., 26, Insurance
11 Fitzpatrick, James F., 63, Cabinetmaker
11 Fitzpatrick, James W., 19, U.S.Navy
11 McKenna, John M., 51, At Home
11 Murphy, Mary E., 79, Housewife
11 Murphy, John F., 80, Retired
12 Barchard, Ruth C., 26, Housewife
12 Barchard, Donald E., 26, Asst. Mgr.
12 Spalding, Carol, 24, Housewife
12 Spalding, Harlan J., 29, U.S.Army
13 Doucette, Eugene, 22, Gas Sta. Malden
13 LaBombard, Wilfred, 22, Shoefactory
13 Muse, Margaret, 24, Housewife Wakefield
13 Muse, Louis, 26, Grinder Wakefield
15 Jeffery, Dorothea P., 29, Housewife
15 Jeffery, Zaferis A., 39, Clergyman
16 Fougere, Joan L., 21, Housewife
16 Fougere, Mary B., 44, Housewife
16 Fougere, James B., 47, Leadman
16 Fougere, James J., 24, Shipper
16 Fougere, Joseph L., 23, U.S.Army
17 Cunningham, Sarah, 61, Nurse
17 Davies, May, 60, At Home
17 Fink, Elsie H., 49, Housewife
17 Fink, Earl R., 49, Contractor
18 Buck, Ethel M., 47, Housewife
18 Buck, Raymond P., 47, Proprietor
18 Prokopowich, Lucian, 23, Service Worcester
19 Hurst, Bernice P., 71, At Home
19 Whitney, Edith A., 76, Clerk
19 Whitney, Louis J., 69, Proprietor
20 Curran, James, 26, Engineer
20 Greenberg, Martha A., 78, At Home
20 Hulsman, Elizabeth, 80, Retired Lynn
20 MacDonald, Dorothy G., 43, Housewife
20 MacDonald, John H., 43, Ins. Agent
20 O'Neal, Nora T., 74, Maid
21 Marriott, Lillian H., 43, Housewife
21 Marriott, Percy G., 56, Machinist
24 Downes, Mary L., 63, Shoeworker
24 Downes, Pauline, 22, Bookkeeper
24 Downes, Harold W., 58, Gov. Inspect.

HIGH STREET

4 Nazarian Lucy M., 28, Waitress
4 Nazarian, Ruby, 48, Shoestitcher
4 Nazarian, Toros N., 52, Machinist
9 Hayward, Mary T., 40, Housewife
9 Hayward, Raymond E., 40, Route Salesman
9 Jenkins, Warren C., 21, U.S.A.F.
11 Schultz, Teresa F., 35, Housewife
11 Schultz, E. Russell, 38, Plumber

No.	Name	Age	Occupation	Residence Last Year	Nat'lty

HIGH STREET (continued)

No.	Name	Age	Occupation	Residence Last Year	Nat'lty
15	Berninger, Mabel, 67, At Home				
15	Clarke, Alberta B., 43, Housewife				
15	Clarke, Earle S., 47, Builder				
19	Bracciotti, Mary A., 41, Housewife				
19	Bracciotti, Furio, 44, Druggist				
21	Casteels, Mabel A., 71, Housewife				
21	Casteels, Charles L., 69, Retired				
21A	Nadeau, Lillian M., 52, Housewife				
21A	Nadeau, William M., 57, Principal				
23	Barr, Ethel R., 59, Housekeeper				
23	Brawn, Edna, 59, Nursing Home Opr.				
24	Johnston, Annie T., 71, Housewife				
24	Johnston, William C., 75, Retired				
24	White, Alice L., 50, Housewife				
27	Gobron, Emma M., 37, Housewife				
27	Gobron, Walter C., 39, Salesman				
28	Codin, Georgia, 37, Housewife				
28	Codin, Kenneth, 36, Physician				
29	Bartkus, Mary E., 33, Housewife				
29	Bartkus, Ludvic J., 37, Machinist				
30	Allen, Nellie, 79, Retired				
30	Thompson, Anna M., 54, At Home				
30	Thompson, Elizabeth M., 35, Sales Clerk				
30	Thompson, Walter F., 38, Gulf Sta.				
31	Cross, Barbara J., 22, Student				
31	Cross, Ethel M., 58, Housewife				
31	Cross, Virginia L., 29, Laboratory				
31	Cross, Guy W., 56, Buyer				
31	Cross, Richard E., 31, U.S.Navy				
31	Jackson, Lottie E., 67, Laboratory				
32	Parker, Ruth A ., 50, Housewife				
32	Parker, Russell F., 51, Florist				
32	Parker, Russell F. Jr., 27, Appraiser				
33	Merrifield, Ruth H., 65, Housewife				
33	Merrifield, George E., 67, Bank Pres.				
34	Smith, Edith, 52, At Home				
34	Smith, Robert L., 52, Machinist				
35	Bridgman, Bernice C., 52, Housewife				
35	Bridgman, Arthur C., 29, Teacher				
35	Bridgman, William E., 54, Salesman				
37	Boyd, Dorothy M., 36, Housewife				
37	Boyd, Frances A., 67, Housewife				
37	Boyd, Alton E., 40, Salesman				
37	Boyd, Ernest L., 72, Salesman				
38	Wardwell, Thora H., 44, Housewife				
38	Wardwell, T. Jewell, 22, Secretary				
38	Wardwell, Leonard A., 50, Office Mgr.				
39	Combs, Trixie H., 66, Housewife				
39	Combs, Arthur P., Jr., 62, Treasurer				
39A	Higbee, Elizabeth C., 36, Housewife				
39A	Higbee, Charles E., 39, Airline Pilot				
41	Glendon, Nellie L., 67, Housewife				
41	Glendon, Henry R., 71, Supervisor				
42	Fellows, Catherine L., 70, Housewife				
42	Fellows, Edward H., 77, Retired				
42	Metchear, Florence, 75, Housewife				
44	Hale, Helen M., 60, Nurse				
44	Hale, Priscilla, 23, Publications				
44A	Lobdell, Bernice M., 42, Housewife				
44A	Lobdell, Winston B., 47, Teacher				
45	Dourian, John D., 52,				
45	Melkonian, Madeline, 57, Housewife				
45	Melkonian, Harry, 25, Garage				
46	Hale, Esther G., 33, Housewife				
46	Hale, Richard E., 38, Sales Mgr.				
47	Bates, Laura, 36, Housewife				
47	Bates, Joseph L., 36, Sales Mgr.				
48	Moore, Alva Lyon, 38, Housewife				
48	Moore, Maynard H., 3rd, Dist. Sales Mgr.				
50	Avery, Doris C., 27, Housewife			Medford	
50	Avery, Robert C., 25, D.A.V.				
50	Nelson, Agnes C., 54, Housewife				
50	Nelson, John A., 54, Carpenter				
50	Nelson, Otto E., 55, Travelling Rep.				
52	Brown, Helen W., 52, Housewife				
52	Brown, Elmer D., 58, Insurance				
54	Landry, Eleanor G., 40, Housewife				
54	Landry, Robert B., 44, Salesman				
54	O'Neil, Warren D., 21, U.S.A.F.				
56	Asci, Marjorie K., 30, At Home				
56	Asci, Anthony J., 33, Police Officer				
57	Moore, Hazel M., 51, Housewife				
57	Moore, Harold C., 51, Switchboard Opr.				
57	Moore, Leonard J., 24, U.S.A.F.				
59	Hobbs, Ida G., 77, Housewife				
59	Hobbs, Frank S., 85, Retired				
59	Hobbs, Stanley U., 57, Salesman				
60	Morrison, Grace F., 41, Housewife				
60	Morrison, Walter H., 48, Civil Engr.				
61	Simpson, Richard H., 20, U.S.A.F.				

HIGH STREET (continued)

No.	Name	Age	Occupation	Residence Last Year	Nat'lty
62	Isola, Mabel L., 64, Housewife				
62	Isola, Virginia L., 27, Secretary				
62	Isola, Louis J., 63, Traffic Mgr.				
63	Marshall, Rosemary F., 28, Housewife				
63	Marshall, George C., 32, Truckdriver				
63	McColgan, Mary B., 59, Housewife				
63	McColgan, Philip J., 60, Pressman				
65A	Trodella, Rose M., 50, Housewife				
65A	Trodella, Michael, 57, Schraffts				
66	Anderson, May E., 45, Housewife			N.Wilmington	
66	Anderson, George E., 21, Coast G.			N.Wilmington	
66	Anderson, Hans E., 48, Mariner			N.Wilmington	
66	Young, Shiela W., 36, Housewife				
66	Young, Herbert W., 50, Security Trader				
67	Trodella, Irene M., 32, Housewife				
67	Trodella, Arthur M., 29, Gas Sta. Att.				
68	Osborne, Helen E., 34, Housewife				
68	Osborne, Robert V., 35, Chemist				
68	Stowell, Helen A., 61, Music Teacher				
68	Stowell, John M., 63, Ex. Messenger				
69	Eramo, Ida E., 43, Housewife				
69	Eramo, William, 43, Electrician				
70	Parker, Irene C., 58, Housewife				
70	Parker, Charles W., 61, Electrician				
70	Tarbox, Bessie, 62, Housewife				
70	Tarbox, Harold A., 62, Electrician				
71	Eramo, Mary L., 64, Housewife				
71	Eramo, Joseph, 74, Retired				
73	Carbone, Concetta M., 42, Housewife				
73	Carbone, Francis A., 42, Maintenance				
74	DiCicco, John, 45, Construc. Inspec.				
74	DiCicco, Joseph, 78, Retired				
75	Barnes, Mary L., 45, Housewife				
75	Barnes, Edward J., 58, Appraiser				
75	Gaffney, Anne, 74, Retired				
77	Phoenix, Dorothy A., 62, Housewife				
77	Phoenix, Franklin A., 50, Salesman				
79	Frampton, Evelyn V., 39, Housewife				
79	Frampton, Charles, 41, Machinist				
79	York, Mary, 72, At Home				
81	Penny, Marjorie C., 26, Housewife				
81	Penny, Donald L., 29, Dock Builder				
91	Goetz, Madeline M., 33, Housewife				
91	Goetz, Louis C., 35, Pipecoverer				
95	Jennison, Pearl, 31, Housewife				
95	Jennison, Harold F., 34, Engr.				
97	Balcom, Ruth, 45, Housewife				
97	Balcom, William F., 62, Contractor				
99	Greene, Alice C., 70, Housewife				
99	Greene, Guy M., 68, Real Estate				
101	Fisk, Florence J., 58, Teacher				
103	Wyman, Elizabeth W., 46, Housewife				
103	Wyman, Charles A., 49, Minister				
105	Kelly, Margaret B., 44, Housewife				
105	Kelly, John N., 43, Lawyer				
123	Cheyne, Shirley B., 31, Homemaker				
123	Cheyne, Robert B., 31, Sales Prom. Mgr.				

HIGHLAND AVENUE

No.	Name	Age	Occupation	Residence Last Year	Nat'lty
1	Donovan, Reta, 40, Housewife				
1	Donovan, Patrick, 42, Broker				
3	Parks, J. Marie, 75, Housewife				
3	Parks, Ernest A., 77, Retired				
3	Rooney, Ruth M., 37, Housewife				
4	Anderson, Mildred E., 54, Housewife				
4	Anderson, John D. Jr., 50, Clerk				
7	Houston, Bertha R., 55, Housewife				
7	Houston, Walter L., 42, Designer				
8	Morrison, Ada G., 69, Housewife				
8	Morrison, Donald J., 67, Retired				
8	Sampson, Virginia E., 31, Housewife				
8	Sampson, Henry T., 33, Carpenter				
8	Tuschner, Mildred, 53, Housewife				
9	Ford, Carolyn D., 37, Secretary				
9	Ford, Florence R., 70, Housewife				
9	Ford, Horace C., 44, Accountant				
11	Minghella, Angelina, 26, Prac. Nurse				
11	Minghella, Mary, 41, Housewife				
11	Minghella, Mary M., 20, Secretary				
11	Minghella, John, 24, U.S.Army				
11	Minghella, Rudolph A., 21, U.S.Navy				
11	Minghella, Vittorio, 56, Janitor				
11	Tweedy, Roland, 24, Truckdriver Helper				
12	Redding, Catherine E., 74, Housewife				
12	Redding, Martha E., 35, Housewife				
12	Redding, Walter C., 36, Clerk				
12	Sartori, Mary A., 32, Housewife				
12	Sartori, Carl L., 36, Supt. Maintenance				

No.	Name	Age	Occupation	Residence Last Year	Nat'lty

HIGHLAND AVENUE (continued)

13	Richardson, Helen E.,	36,	Housewife		
13	Richardson, Clyde V.,	39,	Diemaker		
14	House, Ruth,	28,	Housewife		
14	House, Richard H.,	29,	Milkman		
15	Plummer, Gladys R.,	59,	Housewife		
15	Plummer, Hurlburt L.,	64,	Accountant		
16	McCarty, Richard J.,	81,	Laboratory		
16	Seabury, Evelyn L.,	47,	Housewife		
16	Seabury, Howard W.,	50,	Bus Opr.		
18	Reynolds, Sadie,	69,	Housewife		
21	Cochrane, Ida V.,	62,	Housewife		
21	Cochrane, Kingsley,	65,	Foreman		
22	Brown, Edith E.,	60,	Clerk		
22	Brown, Marguerite O.,	60,	Clerk		
23	Anderson, Bessie F.,	49,	Housewife		
23	Anderson, Ralph F.,	45,	Sales Engr.		

HILL COURT

1	Brown, Louise,	48,	At Home		
1	Brown, Mernie George,	51,	Navy Yard		
2	Corson, Carrie,	84,	At Home		
2	Roberts, Dorothea H.,	46,	E.L.Patch Co.		
2	Roberts, Martha A.,	74,	Housewife		
2	Roberts, Richard A.,	78,	Retired		
3	Morrison, Lillian B.,	53,	Housewife		
3	Morrison, George A.,	57,	B & M R.R.		
5	Frost, Maude L.,	49,	Housewife		
5	Frost, Elmer F.,	51,	Milkman		
6	Kneeland, Mary J.,	69,	Housewife		
6	Landers, Alice,	42,	Bank Clerk		
6	Wheeler, Eleanor M.,	63,	Housewife		
6	Wheeler, Carroll L.,	65,	Retired		
7	Dawson, Virginia M.,	32,	Housewife		
7	Dawson, Charles W.,	32,	Flavor Tech.		

HILL STREET

5	Devlin, Estelle,	46,	Housewife		
5	Devlin, James M.,	60,	Plumber		
5	Devlin, John M.,	48,	Plumber		
5	Devlin, John M. Jr.,	20,	U.S.Navy		
6	Chisholm, Rosemary,	21,	Bookkeeper	Malden	
6	Chisholm, John J.,	30,	Displayman	Malden	
8	DiNatali, Shirley,	34,	Housewife		
8	DiNatale, Albert P.,	35,	Sculptor		
10	Buckland, Mary B.,	37,	Housewife		
10	Buckland, George W.,	35,	Steamfitter		

HILLSIDE AVENUE

3	Campbell, Josephine D.,	47,	Housewife		
3	Campbell, Charles M.,	46,	U.S.Gov.		
4	Peacor, Leona D.,	48,	Housewife		
4	Peacor, Carroll O.,	50,	Foreman		
6	Chaput, Evelyn W.,	48,	Housewife		
6	Chaput, Roland R.,	52,	Civil Engr.		
9	Gardner, Carolyn A.,	21,	Officeworker		
9	Gardner, Frances M.,	47,	Housewife		
9	Gardner, Harry A.,	46,	Elec. Engr.		
9	Gardner, Harry A., Jr.,	20,	Student		
10	Forristall, Eugenia M.,	37,	Housewife		
10	Forristall, Charles L., Jr.,	39,	Roofer		
12	Maglione, Margaret M.,	48,	Nurse		
12	Maglione, Rocco H.,	42,	Woodworking		
15	May, Norma A.,	33,	Housewife		
15	May, Robert G.,	36,	Buyer		
16	Stone, Helen C.,	62,	Housewife		
16	Stone, Helen R.,	24,	Secretary		
16	Stone, Allan D.,	64,	Statistician		
21	Frey, John G.,	52,	Oil Burner Serv.		
22	Soderblom, May O.,	48,	Corp.Records Asst.		
22	Soderblom, Gustave,	55,	Carpenter		
23	O'Keefe, Mary C.,	44,	Housewife		
23	O'Keefe, John J.,	46,	Supt.		
25	Allen, Julia F.,	49,	Housewife		
25	Allen, Henry,	47,	Mariner		
25	Wagg, William R.,	21,	Salesman		
26	LaBarbara, Mary E.,	47,	Housewife		
26	LaBarbara, John V.,	21,	Marine Corp.		
26	LaBarbara, Vincent P.,	46,	Supt.		
27	Myshrall, Evangeline L.,	53,	Housewife		
27	Myshrall, Frank H.,	50,	Gen. Mgr.		
27	Myshrall, Frank H., Jr.,	21,	U.S.A.F.		
28	Thistle, Shirley M.,	20,	Payroll Clerk		
28	Thistle, Violet M.,	52,	Housewife		Can.
28	Thistle, Levi,	51,	Carpenter		Can.
29	Luppi, Helen G.,	44,	Housewife		
29	Luppi, Alfred T.,	49,	Mech. Designer		
31	Pooler, Margaret A.,	72,	At Home		Calif.

HILLSIDE AVENUE (continued)

31	Whitney, Mabelle A.,	24,	Housewife		Waltham
31	Whitney, Allen F., Jr.,		Accountant		Waltham

HILLSIDE ROAD

2	Vadala, Helen,	36,	Candy		
2	Vadala, Nancy A.,	32,	Floorgirl		
2	Vadala, Anthony,	27,	Student		
2	Vadala, Guy T.,	24,	At Home		
2	Vadala, Tom,	67,	Barber		
5	Salera, Angelina,	51,	Housewife		Ital.
5	Salera, Crescenzo,	57,	Atlantic Gel.		
7	Salera, Palma M.,	45,	Housewife		
7	Salera, Pasquale,	52,	Atlantic Gel.		
9	Longo, Inez M.,	54,	Housewife		
10	Visacchi, Eleanor,	28,	Marilyn Sandal		
10	Visocchi, Elsie G.,	31,	Laborer		
10	Visocchi, Jennie,	39,	At Home		
10	Visocchi, Giovanni,	67,	Atlantic Gel.		
10	Visocchi, Michael P.,	34,	U.S.Army		
12	Sernetska, Angelina,	41,	Housewife		
12	Sernetska, Sebastian,	43,	Atlantic Gel.		
12	Sparks, Janet,	22,	Shoeworker		
12	Sparks, Nelson B.,	23,	Lumberyard	Chelsea	
12	Valente, Elena M.,	29,	Laborer		
12	Valente, Louise,	63,	At Home		
12	Valente, Amelio,	24,	Barbo's		
12	Valente, Anthony,	32,	Atlantic Gel.		
12	Valente, Frank T.,	30,	Laborer		
12	Valente, Joseph,	43,	Painter		Ital
12	Valente, Thomas,	69,	Retired		

HILLSIDE STREET

	Barney, Nora A.,	80,	Housewife		
	Barney, Henry F.,	85,	Drill Press		
	Erickson, Signe,	58,	Housewife		Swed.
	Erickson, Warner G.,	56,	Navy Yard		
	Morris, Florence A.,	63,	Housewife		
	Morris, Augustus F.,	74,	Retired		
	Thompson, Pearl,	68,	Boxmaker		
1	Chambers, Muriel H.,	35,	At Home		
1	Peabody, Ruth,	41,	Housewife		
2	Chambers, Catherine G.,	25,	Credit Investig.		
2	Chambers, Catherine J.,	48,	Housewife		
4	Cox, Geraldine,	31,	Housewife		
4	Cox, Norman A.,	29,	Salesman		
5	Hunzelman, Miriam E.,	35,	Housewife	Woburn	
5	Hunzelman, Leonard F.,	35,	Mason	Woburn	
5	Segelberg, Anna M.,	66,	Housewife		
5	Segelberg, Carl,	60,	Carpenter		Swed.
6	Chambers, Reta M.,	38,	Housewife		
6	Chambers, Francis E.,	48,	Truckdriver		
14	Davenport, Grace,	44,	Housewife		
14	Davenport, Dale Earl,	49,	Machinist		

HOTIN ROAD

1	Campbell, Arline M.,	57,	At Home		
1	Campbell, Theresa M.,	27,	Housewife		
1	Campbell, Roy E.,	31,	Student		

IRVING STREET

4	Fiondo, Amaelia,	40,	Housewife		Ital.
4	Fiondo, Antonio,	50,	Gelatin Grinder		

ISABELLA STREET

8	Driscoll, Mary H.,	69,	Housewife		
8	Moran, Catherine E.,	57,	Saleslady		
8	Moran, Martha A.,	46,	Saleslady		
9	O'Keefe, Alice H.,	57,	Housewife	Melrose	
9	O'Keefe, Frank J.,	56,	Office Mgr.	Melrose	
10	Flynn, Estella G.,	25,	Housewife		
10	Flynn, Joseph W., Jr.,	26,	Truckdriver		
10	Garrity, Eleanor,	38,	Housewife		
10	Garrity, Lenox P.,	40,	Salesman		
14	Eells, Gertrude P.,	45,	Housewife		
14	Eells, Carl E.,	48,	Crane Opr.		
15	Smith, Florence C.,	78,	Housewife		
15	Smith, Isabel M.,	63,	Housewife		
15	Smith, Earl V.,	57,	Platemaker		
19	Moore, Marjorie,	63,	Housewife		
19	Moore, Theodore F.,	59,	Planning Engr.		
20	Hibbins, Edith L.,	48,	Housewife		
20	Hibbins, Ivy E.,	58,	Clerk		
20	Hibbins, Allan J.,	54,	Electrician		
21	Butler, Stella E.,	61,	Housewife		
21	Butler, William H.,	65,	Fruit & Produce		

No.	Name	Age	Occupation	Residence Last Year	Nat'lty

ISABELLA STREET (continued)

23	Hindes, Irene P., 48, At Home				
23	Hindes, Joseph T., 51, Salesman				
23	Hindes, Joseph T., Jr., 20, U.S.A.F.				
24	Tenggren, Millicent, 60, At Home				
24	Tenggren, Fritz H., 68, Lithographer				
25	Clark, Ruth S., 43, Housewife				
25	Clark, L. Harold, 42, Officeworker				
27	Mangold, Edith B., 36, Housewife				
27	Mangold, Neil F., 36, Pilot				
28	Vitty, Alice L., 35, Housewife				
28	Vitty, Theodore L., 40, Dist. Mgr.				
30	Price, Clara M., 61, Secretary				
30	Price, Emily M., 28, Secretary				
30	Price, Adelbert B., 61, Elec. Engr.				
35	McLaughlin, Barbara R., 27, Housewife				
35	McLaughlin, Joseph W., 30, Painter				
37	Kellogg, Laura L., 31, Housewife				
37	Kellogg, James H., 38, Engineer				
40	Burnett, Laurel M., 61, Housewife				
40	Burnett, Frank O., 62, Constr. Engr.				
43	Miller, Alice M., 73, Housewife				
43	Miller, Robert C., 77, Retired				
44	Lasselle, Elizabeth H., 41, Housewife				
44	Lasselle, Ralph E., 40, Elec. Engr.				
47	McGowen, Helen C., 48, Housewife				
47	McGowen, Richard J., 50, Bank Clerk				
47	McGowan, Richard J., Jr., 20, U.S.A.F.				

JEFTS TERRACE

2	Crosby, Elizabeth, 42, Housewife				
2	Crosby, Joan B., 21,				
2	Crosby, Ernest J., 24, Globe Mattress				
2	Crosby, George H., Truckdriver				
3	Crosby, Lottie J., 73, Housewife				
3	Crosby, Ernest C., 73, Retired				
4	Nutter, Bertha L., 71, Housewife				
4	Nutter, Guy R., 73, Druggist				
6	Pinkham, Rose A., 55, Housewife				
6	Pinkham, Henry M., 49, Genealogist				
9	Greel, Dorothy M., 46, Factoryworker				
9	Greel, David R., 20, Mechanic				

JOAN AVENUE

1	Rettig, Dorothy, 36, Housewife				
1	Rettig, W. Edward, 38, Int. Rev. Insp.				
2	Mathewson, Rosalie, 25, Housewife				
2	Mathewson, Ralph, 29, Sta. Agt.				
4	Beamon, Aileen, 25, I.B.M.Opr.				
4	Beamon, G. Richard, 24, I.B.M.Opr.				
6	Kelley, Doris A., 44, Housewife				
6	Kelley, John J., 43, Clerk				
7	Ruggles, Lauretta M., 55, Housewife				
7	Ruggles, Clifford L., 56, Lab. Asst.				
8	Hill, Lydia I., 27, Housewife				
8	Hill, Rowland E., 32, Mech. Engr.				
10	King, Margaret L., 35, Housewife				
10	King, Thomas J., III, 35, Naval Reserv.				
12	Smallman, Charlotte, 28, Clerk				
12	Smallman, Frederick A., 41, Bank Clerk				

JUNE ROAD

1	Banks, Gratia W., 34, Housewife				Fla.
1	Banks, Lawrence E., 38, U.S.Navy				Fla.
2	Indrisano, Mary L., 32, Housewife				Somerville
2	Indrisano, Carl M., 32, Engineer				Somerville
3	McCarthy, Marjorie J., 41, Housewife				
3	McCarthy, Winthrop A., 45, Town Clerk				
3	McGurty, Arthur J., 57, Patrolman				
4	Greenough, Margaret E., 27, Housewife				
4	Greenough, Warren H., 31, Salesman				
5	Smith, Daisie P., 63, Housewife				
5	Smith, Albert E. L., 64, Retired				
6	Decatur, Florence E., 66, Housewife				
6	Decatur, Roland W., 70, Retired				

KATHARINE ROAD

11	Tremblay, Catherine L., 55, Housewife				
11	Tremblay, Joseph A., 52, Windowman				
14	Jones, Phyllis C,, 42, Housewife				
14	Jones, Allen M., 44, Toolmaker				
14	Jones, Leith A., 20, U.S.A rmy				
15	Mullen, Helen E., 46, Housewife				
15	Mullen, John F., 45, Estimator				
22	Lynch, Mildred E., 33, Housewife				
22	Lynch, Edward M., Jr., 33, A & P Warehouse				
23	Hamilton, Ann, 38, Housewife				

KATHARINE ROAD (continued)

23	Hamilton, John E., 37, Supr.				
26	Amiss, Catherine E., 25, Housewife				
26	Amiss, Robert T., 26, Student				
27	Peterson, Mabel A., 37, Housewife				
27	Peterson, James A., 35, Machinist				
34	McLaughlin, Helen A., 53, Housewife				
34	McLaughlin, Raymond V., 53, Mov.Pictur Opr.				
34	McLaughlin, Raymond V., 21, U.S.Army				
34	McLaughlin, Robert, 22, U.S.Navy				
35	O'Neil, Madeleine P., 33, Housewife				
35	O'Neil, George J., 34, N.Y.Cent.Police				
49	Paquette, Caroline H., 46, Housewife				
49	Paquette, Leo E., 52, Receiver				
55	Richardson, Ingrid C., 46, Housewife				
55	Richardson, Sumner O., 56, Navy Yard				
59	Smith, Margaret C., 47, Housewife				
59	Smith, Carl N., 48, Met. Police Officer				

KAYS ROAD

3	Hiltz, Jacqueline D., 27, Housewife				
3	Hiltz, Donald L., 30, Gen. Elec.				
4	Begley, Eva M., 50, Housewife				
4	Begley, Theresa L., 24, N.E.Tel & Tel				
4	Begley, Cornelius T., 54, Swimming Instr.				
5	Bloom, Frances, 27, Jr. Acct.				
5	Bloom, Roy, 30, Mechanic				
6	Faulkner, Pauline I., 45, Secretary				
6	Faulkner, David W., 45, Wholesale Rugs				
7	Sample, Mabel M., 44, Housewife				
7	Sample, Frederick A., 44, Machinist				
7	Sample, Frederick C., 20, U.S.A.F.				
8	Anderson, Nell, 30, Housewife				
8	Anderson, Gustave W., 35, N.E.Tel & Tel				
9	MacCannell, Reta, 49, Housewife				
9	MacCannell, Arthur L., 58, Artific.Limbs				
11	Smethurst, Emma E., 65, Housewife				
11	Smethurst, William 66, Tile Contr.				
15	Caverly, Irma M., 29, Housewife				
15	Caverly, Donald G., 32, Restaurant				
17	Rossetti, Ralph L., 36, Clerk				

KEENE STREET

3	Crow, Myrtle S., 51, Housewife				
3	Crow, Dwight F., Sr., 57, Stores Super.				
3	Crow, Dwight F., Jr., 25, U.S.Army				
4	Barrington, Alice E., 68, Housewife				
6	Flett, Dorothy G., 57, Housewife				
6	Flett, Louis E., 64, Draftsman				
7	Lawson, Joyce P., 35, At Home				
7	Lawson, Donald A., 35, Claim Super.				
8	Worden, Helen M., 54, At Home				
8	Worden, Lester A., 58, Plant Mgr.				
10	Gaffney, Gertrude C., 57, Housewife				
10	Gaffney, Lester D., 59, Labor Relations Adj.				
11	Newhall, Shirley E., 33, Housewife				
11	Newhall, Moody, 73, Retired				
11	Newhall, Robert M., 34, Govt. Research				
11	Ramsdell, Evangeline L., 46, Homemaker				
11	Ramsdell, George A., 47, Gen.Sales Mgr.				
12	Donaghey, Kathryn M., 58, Housewife				
12	Donaghey, Marion L., 34, Secretary				
12	Donaghey, Marion L., 53, Grad. Nurse				
12	Donaghey, Arthur L., 33, U.S.Army				
12	Donaghey, Thomas W., 63, Conductor				
13	Ferguson, Henry L., 84, Salesman				
13	Sullo, Mary L., 40, Housewife				
13	Sullo, Alphonse F., 41, Foreman				
14	Cataldo, Eleanor M., 45, Housewife				
14	Cataldo, Eugene J., 43, Druggist				
15	Smith, Virginia A., 61, Housewife				
16	Nickerson, Elizabeth, 21, Dental Hyg.				
16	Nickerson, Hazel D., 55, Housewife				
17	Coughlin, Anastacia J., 48, Housewife				
17	Coughlin, Leo D., 51, Supervisor				
17	Coughlin, Leo D., Jr., 20, Student				
17	Shea, Anastacia, 85, At Home				Newton.
19	Barnstead, Nance B., 45, Housewife				
19	Barnstead, G. Richard Jr., 47, Editor				
19	Leland, Nancy A., 21, At Home				
19	Leland, Kenneth P., 22, U.S.A.F.				
21	Rounds, Esther F., 36, Insurance				
21	Rounds, Ruth W., 58, Housewife				
21	Rounds, Albert P., 69, Real Estate				
24	Nickerson, H. Natalie, 40, Housewife				
24	Nickerson, Fred E., Jr., 46, Asst. Treas.				
25	Connolly, Rose J., 66, Maid				
25	Lamson, Charlena T., 84, At Home				
26	Woodberry, Inez K., 41, Teacher				

No.	Name	Age	Occupation	Residence Last Year	Nat'lty

KEENE STREET (continued)

25	Woodberry, Loring C.,	46,	Fed. Gov.		
27	Beane, Gertrude M.,	49,	Assistant		
27	Beane, Gwynne W.,	52,	Bakery Prop.		
27	Beane, Joseph L.,	23,	Student		
27	McAvoy, Helen R.,	55,	Bank Teller		
28	Hunter, Annie H.,	57,	Housewife	Munson	
28	Hunter, A. W.,	60,	Medical	Munson	
29	Odlum, Margaret L.,	45,	Housewife		
29	Odlum, Joseph W.,	49,	Manager		
29	Odlum, Joseph W., Jr.,	22,	U.S.Army		
30	Gallagher, Jane F.,	23,	Teacher		
30	Gallagher, Josephine,	55,	Housewife		
30	Gallagher, James H.,	61,	Statistician		
31	Campbell, Hazel B.,	56,	Secretary		
32	Hersam, Edith N.,	44,	Housewife		
32	Hersam, Richard A.,	22,	U.S.Army		
32	Hersam, Richard H.,	47,	Purch. Agt.		
33	Sanborn, Annie L.,	52,	Housewife		
33	Sanborn, Charles F.,	47,	Gas Sta. Prop.		

KENWOOD AVENUE

4	Abbiati, Ebe F.,	36,	Housewife		
4	Abbiati, Lawrence B.,	38,	Depart. Ex.		
7	Barney, Helen U.,	40,	Housewife		
7	Barney, Leslie L.,	46,	Chem. Worker		
7	Barney, Leslie L., Jr.,	23,	U.S.A.F.		
8	Atwood, Lillian W.,	35,	Housewife		
8	Atwood, Irving T.,	38,	Machinist		
10	Thieme, Lillian M.,	36,	Housewife		
10	Thieme, Chester H.,	40,	Chemist		
11	Brown, Nettie E.,	49,	Housewife		
11	Brown, Frank D., Jr.,	47,	School Custodian		

KIMBALL ROAD

2	Evensen, Esther L.,	60,	Housewife		
2	Evensen, Carl J.,	29,	Gov. Empl.		
3	Smith, Hazel A.,	51,	Housewife		
3	Smith, Roy F.,	53,	Masterpainter		

LAKE AVENUE

31	Brown, Beryl,	23,	Housewife		
31	Brown, Walter A.,	27,	Panel Wireman		
33	Arthur, William,	44,	Busdriver		
33	Muse, L. Mae,	35,	Housewife		
33	Muse, William A.,	45,	Busdriver		

LEDGE STREET

3	Dunn, Ellen A.,	49,	Housewife		
3	Dunn, Francis J.,	52,	Shipper		
3	Dunn, Robert F.,	23,	Student		
7	Aylward, Nellie I.,	48,	Housewife		
7	Aylward, James E., Jr.,	52,	Crane Asst.		
7	Aylward, James E. Sr.,	23,	Asst. Shipper		
14	Hart, Josephine,	43,	At Home		
14	Hart, Russell V.,	45,	Busdriver		
15	Tague, Dorothy H.,	38,	Housewife		
15	Tague, John B.,	41,	Refrig. Mech.		
17	Bohling, Marguerite A.,	55,	Housewife		
17	Bohling, George H.,	55,	Salesman		
30	Brammer, Edith V.,	23,	Housewife		
30	Brammer, Harmon,	22,	Electronic Tech.		

LEXINGTON STREET

2	Hayes, Grace E.,	42,	Housewife		
2	Hayes, Walter E.,	45,	Lineman		
4	Miller, Leona E.,	34,	Housewife	Wakefield	
4	Miller, Robert R.,	35,	Salesman	Wakefield	
5	Dimitroff, Mabel H.,	26,	Housewife		
5	Dimitroff, Vladimir T., Jr.,	30,	Turbine Engr		
6	Smith, Margaret O.,	28,	Housewife	Calif.	
6	Smith, Robert S.,	29,	Airline Pilot	Calif.	
7	McTighe, Rosemary,	37,	Housewife		
7	McTighe, Edwin,	48,	Roofer		
8	Withrow, Barbara R.,	26,	Housewife		
8	Withrow, Gordon C.,	28,	Salesman		
9	Kloss, Virginia,	27,	Secretary		
9	Kloss, Walter,	31,	Student		
10	Willett, Virginia A.,	28,	Model		
10	Willett, Philip E.,	30,	Merchandizing		
12	Flanagan, Kathleen M.,	31,	Housewife		
12	Flanagan, George S.,	35,	Timekeeper		
14	Fothergill, Gena,	23,	Housewife		
14	Fothergill, Archie R.,	24,	Inspector		

LINCOLN STREET

1	Kenney, Ella T.,	61,	Housewife		
1	Kenney, Patrick F.,	66,	Retired		
1	Osborn, Flora J.,	44,	Stenographer		
1	Osborn, Mary J.,	77,	At Home		
1	Tetrault, Leo J.,	28,	Service		
2	Brannen, Mabel R.,	55,	Housewife		
2	Brannen, Weston L.,	59,	Chemist		
2	Robinson, Dorothy I.,	66,	Retired		
3	Blandford, Annabel M.,	28,	At Home		
3	Blandford, Gordon T.,	28,	Asst.Bus. Mgr.		
3	Jordan, Beverly,	25,	Housewife	Ohio	
3	Jordan, James H.,	31,	Truckdriver	Ohio	
4	Gantt, Mary J.,	41,	Housewife		
4	Gantt, Jack S.,	43,	Elec. Engr.		
5	Logan, Clarence M.,	50,	Cook		
5	Logan, Fred R.,	83,	Retired		
5	MacDonald, Mildred A.,	53,	Housewife		
5	MacDonald, John Robert,	47,	Maintenance		
6	McGuire, Marguerite D.,	28,	Dietitian		
6	Maguire, Marguerite R.,	54,	Housewife		
6	Salera, Amelio G.,	24,	Student		
8	Jackson, Martha A.,	77,	Retired		
8	Maxson, Ella H.,	58,	Prac. Nurse		
8	Maxson, Howard F.,	61,	Maintenance		
8	Saunders, Frances A.,	79,	At Home		
9A	Farquharson, Muriel C.,	43,	At Home		
9A	Farquharson, Nettie,	88,	Housewife		
9A	Farquharson, John W.,	48,	Bookman		
9B	Arthur, Lucy E.,	28,	Housewife		
9B	Arthur, Charles B.,	42,	Kyanize		
9C	Cogan, Ruth T.,	25,	Tel. Opr.		
9C	Cogan, Walter E.,	26,	Clerk		
9C	Lamoureaux, Josephine,	34,	Housewife		
9C	Lamoureaux, Robert,	30,	Salesman		
10	Breagy, Eleanor,	22,	Typist		
10	Breagy, Katherine E.,	53,	Housewife		
10	Breagy, William F.,	54,	Officeworker		
10	McKnight, Margaret,	49,	Housewife		
10	McKnight, Esley J.,	49,	Meatcutter		
11	Conklin, Mildred E.,	64,	Housewife		
11	Conklin, Howard E.,	52,	Paperhanger		
11	Conklin, Howard E., Jr.,	22,	U.S.Marines		
11	Mallory, Helen C.,	50,	Housewife		
11	Mallory, Clark J.,	43,	Male Nurse		
11	Packard, Edna,	71,	Housewife		
11	Packard, Milon,	73,	Painter		
13	London, Mollie,	62,	Housewife		
13	London, Irving H.,	58,	Credit Mgr.		
13	Rolfsen, Vita,	28,	Clerk		
13	Sherman, Henrietta,	54,	Secretary		
14	Houghton, Alma,	55,	Bookkeeper		
14	Houghton, Ina A.,	81,	Housewife		
15	Jenkins, Bernice M.,	63,	Housewife		
15	Jenkins, Carl W.,	66,	Turret Lathe Opr.		
15	Jenkins, Warren Carl,	21,	U.S.A.F.		
15	Shurtleff, Aldina A.,	46,	Housewife		
15	Shurtleff, Harold A.,	48,	Plant Engr.		
16	Jardine, Grace B.,	71,	At Home		
16	MacKay, Lewis C.,	67,	Engineer		
17	Heinlein, Ruth C.,	52,	Housewife		
17	Heinlein, Leroy S.,	55,	Dist. Mgr.		
18	Barnes, Isabella J.,	42,	Supervisor		
18	Barnes, Francis X.,	39,	Etcher		
18	Hacking, Alice F.,	73,	At Home		
19	Clough, Vida E.,	58,	Housewife		
19	Perkins, Margaret A.,	20,	Housewife		
19	Perkins, James,	20,	U.S.Navy		
20	Burns, Ellen F.,	64,	Housewife		
20	Tufts, Mildred C.,	42,	Housewife		
20	Tufts, Robert L.,	41,	Tree Surgeon		
21	Rostrum, Lola V. E.,	53,	Housewife		
21	Rostrum, Harry G.,	52,	Electrician		
21	Woodward, Abner L.,	86,	Retired		
23	Andersen, Mildred G.,	47,	Housewife		
23	Andersen, Edward E.,	46,	Silversmith		
25	Huebner, Beatrice R.,	77,	Housewife		
25	Huebner, Herman E.,	64,	Electrician		
26	Patch, Nellie I.,	71,	Housewife		
26	Patch, Claude E.,	75,	Industrial Engr.		
27	Best, Ellen I.,	89,	Housewife		
27	Best, Ruth I.,	61,	Clerk		
28	Patch, Alma F.,	40,	At Home		
28	Patch, Ralph R.,	71,	Retired		
29	Colley, Florence V.,	82,	Housewife		
29	Johnson, Hazel C.,	52,	Housewife		
29	Johnson, Walter W.,	55,	Florist		
32	Bell, Ruth J.,	56,	Housewife		
32	Bell, George E.,	67,	Proprietor		
34	Massey, Ruth,	47,	At Home		
35	Markham, Agnes J.,	78,	Housewife		

No.	Name	Age	Occupation	Residence Last Year	Nat'lty

LINCOLN STREET (continued)

35 Markham, Helena A., 50, Teacher
35 Markham, Louise A., 52, Stenographer
35 Markham, Martin J., 46, Civil Engr.
37 Bell, Pearl C., 78, At Home
39 Chase, Annie C., 78, Housewife
39 Chase, Charles H., 83, Retired
40 Kirk, Mary, 72, At Home
40 Kirk, Nancy L., 36, Stenographer
40 Kirk, William A., 40, Real Estate
41 Clough, Walter E., 81, Retired
41 Huntley, Lillian J., 75, At Home
41 Richardson, S. Winifred, 72, At Home
42 Garber, Mildred A., 51, Housekeeper
42 Garber, William H., 67, Carpenter
43 Connell, Eva Mabel, 49, Housewife
43 Connell, Joseph John, 50, Builder
44 Boyd, Marjorie F., 40, Housewife
44 Boyd, Hugh R., 40, Engineer
45 DeChristopher, Connie, 43, At Home
45 Keeler, Gladys J., 38, Housewife
45 Keeler, Chester H., 36, Steward
45 Smeedy, Gladys V., 54, Waitress
45 Smeedy, Frederick W., 44, Leather Finisher
47 Beekman, Dorothy, 33, Salesgirl
47 Beekman, Myles J., 41, Ayers Campbells
47 Mague, Frances J., 32, Asst.Buyer N.Reading
47 Mague, Charles F., 27, Teacher N.Reading
55 Marino, Dante, 28, Service
55 Travers, Gilbert, 33, Con. Laborer
55 Vilasi, Josephine, 30, At Home
55 Vilasi, Myrtle H., 39, Housewife
55 Vilasi, Sebastian M., 41, Pipefitter
57 Crosby, Josephine E., 46, At Home
57 Crosby, Jenry J., Jr., 56, Fireman
57 Foley, Anna M., 50, Housewife
57 Foley, Elaine A., 24, Secretary
58 Elden, Oakes A., 73, Inspector
58 MacIntire, Gertrude N., 34, Housewife
58 MacIntire, Harold Rd., 39, Salesman
58 Tyler, Vera, 57, At Home
59 Davidson, Florence M., 41, Housewife
59 Davidson, Charles J., 49, Laundry Propr.
60 MacIntire, Ethel R., 59, Housewife
60 MacIntire, Harold S., 64, Milkman
61 Maher, Bridget A., 51, Housewife
61 Maher, Martin J., 51, Welder
62 Rees, Maybelle, 58, At Home
62 Rees, Cyrus B., 67, Machinist
63 Berry, Charlotte E., 39, Housewife
63 Berry, Myron E., 49, Ins. Agt.
64 Cunha, Elizabeth M., 73, At Home
66 D'Entremont, Gus, 53, Fishcutter
66 Smith, Roscoe M., 65, Retired
66 Stevens, Ann J., 78, Housekeeper
68 Lagasse, Ruth, 28, Housewife
68 Lagasse, Edmond F., 32, Cabinetmaker

LINDEN STREET

6 Brown, Alice M., 74, Housekeeper
6 Whiteman, Clark D., 77, Retired
7 Baker, Minnie B., 79, At Home
7 Cape, John, 68, Retired
7 Dunham, Clara E., 93, At Home
7 Dunton, Mary, 86, At Home
7 Goddu, Della, 80, At Home
7 Keenan, Joseph, 78, Shoes
7 Larkin, Margaret, 83, At Home Lynnfield
7 Mahoney, Olive, 71, At Home Greenfield
7 Metevear, Samuel E., 83, Collector
7 Ripley, Samuel, 93, At Home
7 Stone, Marjorie A., 42, Reg. Nurse
7 Stone, David J., 42, Phys. Therapy Tech.
7 Stowell, Cecelia, 89, At Home

LINDENWOOD ROAD

8 Cameron, Ruth, 37, Clerk
8 Cameron, Kenneth, 36, Railway Ex.
8 Pedersen, Maybelle A., 58, Assembler
8 Richardson, Ruth M., 22, Housewife Cambridge
8 Richardson, James W., 24, SteelworkCambridge
10 Meister, Barbara P., 34, Physician
12 Newton, Elizabeth L., 49, Housewife
12 Newton, Jean M., 23, Clerk
12 Newton, Frank E., 51, Electrician
12 Newton, Henry E., 22, U.S.Navy
12 Newton, Joseph L., 25, U.S.Navy
14 Beekman, Genevieve, 44, Housewife
14 Beekman, Mary, 62, Housewife

LINDENWOOD ROAD (continued)

14 Beekman, George A., 65, Amer. Ex.
14 Beekman, Richard F., 35, Laborer
16 Forte, Grace L., 21, Housewife Somerville
16 Forte, Isabel L., 44, Factory Allston
16 Forte, David R., 24, U.S.Army
16 Forte, William K., 26, Mailorder Somerville
17 Rotondi, F. Helen, 36, Housewife
17 Rotondi, Arthur J., 45, Contractor
18 Bourgeau, Jeannette M., 24, Reg. Nurse
18 Bourgeau, Margaret R., 53, Housewife
18 Bourgeau, Edward F. Jr., 60, Machinist
18 Buck, Wilma E., 43, Teacher
18 Reynolds, Martha C., 41, At Home
18 Reynolds, Arthur G., 56, Auditor
20 Hurley, Mary B., 33, Housewife
20 Hurley, Lawrence F., 34, Embalmer
20 LeDuc, Margaret E., 71, Housewife
20 LeDuc, Alfred J., 75, Fishdealer
22 Gregg, Maude, 60, Housewife
22 Gregg, James C., 72, Druggist
22 Weeks, Hazel, 60, Waitress
35 Sheehan, Florence, 52, Med. Tech.
35 Sheehan, Donald M., 31, Radio Announcer
38 Owen, Lizzie B., 81, Housewife
38 Owen, Charles A., 82, Retired
38 Spencer, Dorothy O., 51, Nurse
39 Reid, Shirley M., 31, Housewife
39 Reid, Robert L., 33, Reg. Rep.
40 Breen, Charles H., 23, U.S.A.F.
40 Stiles, Rachel H., 50, Stenographer
40 Stiles, Russell L., 65, Candy Mfg.
41 Mudge, Elizabeth W., 35, Housewife
41 Waterhouse, Mary E., 58, Housewife
41 Waterhouse, A. Raymond, 58, Banker
42 Shoring, Marion N., 32, Housewife
42 Shoring, Frank L., 36, Sales Mgr.
43 Farrow, Doris M., 32, Housewife
43 Farrow, Mary A., 69, Housewife
43 Farrow, Charles W., 40, Attorney
43 Pfeifer, Carolyn M., 66, At Home
45 McIntosh, Margaret J., 43, Housewife
45 McIntosh, William A., 38, Purch. Agt.
46 Butler, Joseph, 84, Builder
46 Heath, Barbara K., 42, Housewife N.H.
46 Heath, C. Newton, 47, Supt. Schools N.H.
47 Saxby, Helen R., 52, Housewife
47 Saxby, Orvis H., 53, Attorney
47 Saxby, Orvis H. Jr., 23, U.S.Army
47 Saxby, Stanley E., 25, U.S.Army
49 Niven, Catherine E., 51, Housewife
49 Niven, Robert S., 63, Drafting Supt.
50 Hurd, Blanche A., 53, Com. Artist
50 Hurd, Harold C., 61, Asst. Supt.
51 Linscott, Anna P., 71, Housewife
51 Linscott, Charles W., 36, A uto Acc.
51 Linscott, Frederick P., 42, Purch. Agt.
52 Cullen, Helen E., 49, Housewife
52 Cullen, James J., 57, Electrician

LOTUS AVENUE

29 DiNinno, Rose, 50, Candymaker
29 DiNinno, Edward, 59, Machinist
29 Jacobe, Sally A., 31, Asst. Bookkeeper
29 Jacobe, Victor B., 29, Foundryworker
30 Messina, Frances E., 45, Housewife
30 Messina, Marion H., 36, Greenhouse Worker
30 Messina, Rosemary E., 23, Murray Printing
30 Messina, Domenic, 32, Carpenter
30 Messina, Nicholas, 42, Operator
30 Messinese, Rosie, 68, Housewife Ital.
30 Messinese, Giovanni, 76, Retired
31 Lanzetta, Augusta, 51, Housewife
31 Lanzetta, Irma, 23, Gen. Elec.
31 Lanzetta, Nina, 32, At Home
31 Lanzetta, Joseph, 55, Carpenter
38 Pirni, Dora, 75, Housewife
39 Crupi, Angelina, 46, Housewife
39 Crupi, Anthony, 61, Laborer
39 Crupi, Anthony Jr., 26, Shoecutter
39 Crupi, Joseph P., 27, Machinist
39 Crupi, Robert L., 23, Mechanic
39 DiGangi, Lena R., 33, Housewife
39 DiGangi, Mario J., 38, Machinist

No.	Name	Age	Occupation	Residence Last Year	Nat'lty
	LUCY STREET				
6	Pollino, Francis M.,	26,	Slip Blaster	Watertown	
6	Pollino, Vincent J.,	30,	Exped.	Watertown	
8	Loughman, Rita K.,	33,	Housewife	Jam. Pl.	
8	Loughman, T. John,		Sewing Mach.	Jam. Pl.	
9	Keating, John T.,	56,	Clerk	Roslindale	
9	Rezendes, Grace A.,	48,	Housewf	Roslindale	
9	Rezendes, Alfred S.,	48,	Stereotyper	Roslin	
9	Rezendes, Robert J.,	22,	U.S.A.F.		
9	Rezendes, William F.,	20,	Bookkeep	Roslindale	
10	Menchi, Angela L.,	36,	Bookkeeper		
10	Menchi, Carmila M.,	58,	At Home		
10	Menchi, Ralph C.,	37,	Cafe Owner		
11	DiSessa, Anne M.,	26,	Shoeworker	Winchester	
11	DiSessa, John H.,	31,	Salesman	E.Boston	
12	Buckley, Mae C.,	34,	At Home	Malden	
	MACARTHUR ROAD				
40	Sortevik, Elizabeth D.,	34,	Housewife		
40	Sortevik, Robert A.,	34,	Engineer		
44	Burton, Olive E.,	36,	Housewife		
44	Burton, Richard H.,	35,	Salesman		
46	Schibler, Joan L.,	34,	Housewife		
46	Schibler, Martin E.,	34,	Transp.		
50	Coughlin, Isabel Louise,	47,	Housewife		
50	Coughlin, Robert John,	48,	Asst. Mgr.		
50	Coughlin, Robert J.,	21,	Student		
54	Abbott, Walter G.,	68,	Retired	Somerville	
54	Innes, Virginia M.,	38,	Housewife	Somerville	
54	Innes, Arthur N.,	39,	Printer	Somerville	
66	DiTullio, Dorothy A.,	30,	Housewife		
66	DiTullio, Antonio J.,	30,	Salesman		
68	Staples, Lillian,	36,	At Home		
68	Staples, Ralph,	37,	Salesman		
74	Robinson, Jane H.,	77,	Housewife		
74	Robinson, Waldo C.,	74,	Retired		
	MAGNOLIA TERRACE				
2	Holland, Rita A.,	31,	Housewife		
2	Holland, Hugh T.,	31,	Sales Engr.		
4	Tasker, Lena G.,	31,	Housewife		
4	Tasker, James H. Jr.,	32,	Tel. Engr.		
6	Chilson, Beverly June,	27,	Housewife		
6	Chilson, Robert Hutchins,	28,	Salesman		
8	Kiley, Katherine Marie,	29,	Housewife		
8	Kiley, John Joseph Jr.,	30,	Salesman		
10	Judge, Stacia Paula,	35,	Hairdresser		
10	Judge, Edwin Anthony,	39,	Foreman		
12	McKenzie, Eunice C.,	41,	Housewife		
12	McKenzie, David A.,	52,	Cleaning Bus.		
12	Sample, Clara C.,	65,	Housewife		
12	Sample, Earl A.,	65,	Salesman		
	MAIN STREET				
2	Short, Mary W.,	45,	Housewife		
2	Short, William,	57,	Foreman		
40	Steele, Julia D.,	57,	Teacher		
40	Steele, Rachel H.,	61,	Teacher		
43	Lucci, Assunta M.,	49,	Housewife		
43	Lucci, Ernest A.,	26,	U.S.Army		
43	Lucci, John A.,	59,	Variety Store		
43	Lucci, John A., Jr.,	22,	U.S.Army		
49	Ingraham, Christina M.,	87,	Housewife		
51	Murgia, Dorothy A.,	32,	Housewife		
51	Murgia, Raymond J.,	32,	Salesman		
52	D'Antilio, Muriel,	25,	Housewife		
52	D'Antilio, A. Walter,	28,	Mason		
54	McGaffigan, Lillian,	47,	Housewife		
54	McGaffigan, Frank A.,	24,	Student		
54	McGaffigan, Frank M.,	53,	Machinist		
55	Doyle, Eleanor F.,	26,	Housewife		
55	Doyle, Isabel,	25,	Housewife		
55	Doyle, Stanley E.,	29,	Drill Opr.		
55	Doyle, Thomas,	26,	Tel. Repair		
56	Gaul, Camille,	43,	Housewife		
56	Gaul, Lester C.,	47,	Prop.		
57	Scully, Dorothy E.,	45,	Housewife		
57	Sculley, Joseph F.,	45,	Chief Storekeeper		
59	Crabbendam, Alida,	36,	Housewife	Dutch	
59	Crabbendam, Pieter,	39,	Photo Eng.	Dutch	
59	Ryan, Barbara M.,	22,	Housewife	Melrose	
59	Ryan, Robert E.,	25,	Mech.	Melrose	
62	Bakland, Alice J.,	24,	Housewife	Reading	
62	Bakland, Thor,	25,	Student	Norweg	
62	Quimby, Alza F.,	50,	Housewife	Reading	
62	Quimby, James P.,	27,		Reading	
62	Quimby, John H.,	22,	Service	Reading	

No.	Name	Age	Occupation	Residence Last Year	Nat'lty
	MAIN STREET (continued)				
62	Quimby, John T.,	55,	Self Empl.	Reading	
66	Thulin, Emma J.,	65,	Housewife		
66	Thulin, Louis A.,	67,	Clerk		
70	DeAvilla, Ellen C.,	59,	Housewife		
70	DeAvilla, John S.,	60,	Mechanic		
70	Fields, M. Eileen,	38,	Housewife		
70	Fields, Robert A.,	38,	Meatcutter		
74	Roberts, Helen L.,	38,	Housewife		
74	Roberts, Ellis H.,	36,	Govt. Work		
88	Cutts, Madeline E.,	29,	Housewife		
88	Cutts, Winthrop R. Jr.,	30,	Salesman		
89	Ferguson, Barbara A.,	51,	Housewife		
89	Ferguson, Ralph W.,	51,	Carpenter		
89	Ferguson, Richard T.,	22,	U.S.Army		
93	Flynn, Thelma M.,	21,	Housewife	Somerville	
93	Flynn, Jack,	23,	Gas Sta Att.	Somerville	
93	Rimbach, Florence M.,	30,	Housewf	Can.	
93	Rimbach. Robert W.,		Taxidermist	Thompson Isl	
104	Sutton, Evangeline C.,	67,	Housewife		
104	Sutton, Peter G.,	67,	Carpenter		
105	Evans, Edward E.,	65,	Elec. Engr.		
105	Rowland, Mildred S.,	58,	At Home		
105	Rowland, Ralph W.,	59,	Bookkeeper		
106	Provost, Margaret E.,	79,	Housewife		
106	Provost, Frank F.,	78,	Machinist		
106	Stone, Gertrude,	49,	Fashion Shop	Prop.Amesbury	
107	Lumb, David S.,	26,	Millman	N.Reading	
107	Martin, Doris J.,	44,	Housewife		
107	Martin, Walter T.,	47,	Grocery Prop.		
119	Brown, Mary E.,	79,	Shoeworker		
122	Locke, Beatrice M.,	45,	Bookkeeper		
122	Locke, Osborne L.,	55,	Vocal Teacher		
122	Nelson, Kathryn,	24,	Housewife		
122	Nelson, Lloyd D.,	26,	Salesman		
123	Swadel, Anne H.,	49,	Housewife		
123	Swadel, Robert D.,	49,	Lettercarrier		
125	McLoughlin, Helen P.,	38,	Secretary		
125	McLoughlin, Jennie M.,	69,	Housewife		
125	McLoughlin, Louise G.,	36,	Lab. Tech.		
125	McLoughlin, Margaret E.,	79,	Retired		
125	McLoughlin, Daniel E.,	71,	Retired		
128A	Passanise, Angela W.,	33,	Housewife		
128A	Passanise, Joseph S.,	37,	Mechanic		
128B	Soule, Elsie L.,	44,	Housewife		
128B	Soule, Harold L.,	41,	Chemist		
128C	Rando, Veronica M.,	44,	Housewife		
128C	Rando, John,	43,	Spray Painter		
128D	Maskell, Lois J.,	20,	Student		
128D	Maskell, Margaret J.,	46,	Housewife		
128D	Maskell, Robert G.,	21,	Messenger		
128D	Maskell, Roger Carl,	23,	U.S.A.F.		
128D	Maskell, Roger P.,	45,	Elec.		
129	D'Amico, Anne B.,	55,	Housewife		
129	Notini, Dorothy A.,	36,	Housewife		
129	Notini, Vincent J.,	42,	Carpenter		
130	Arnold, Margaret,	41,	At Home		
130	Arnold, Walter W.,	42,	Hoisting Engr.		
133	Christie, Barbara S.,	39,	Housewife		
133	Christie, Sumner K.,	41,	Carpenter		
133	Ginepra, Claire R.,	21,	Housewife	Somerville	
133	Ginepra, Leonard P.,	24,	Navy	Somerville	
136	Bowman, Gertrude B.,	47,	Housewife		
136	Bowman, Albert,	49,	Cert. Pub. Acct.		
147	Fereshitean, Charles,	32,	Doughnut Shop		
147	Wilcox, Laura B.,	49,	Housewife		
147	Wilcox, Norman R.,	46,	Welder		
158	Avedis, Isabel,	49,	Housewife		
158	Avedis, John,	56,	Barber		
158	Muise, Jacquelyn,	22,	Housewife	Wakefield	
158	Muise, Irving L.,	27,	Dept. Mgr.	Wakefield	
169	Fargnoli, Joseph J.,	45,	Grain Deal.		
169	Gigante, Mary M.,	47,	Housewife		
169	Gigante, Michelangelo,	60,	Grain Dealer		
192	LeBrasseur, Cora E.,	53,	Bookkeeper	Arlington	
192	LeBrasseur, Oscar J.,	59,	Elec.	Arlington	
194	Bean, Lillie F.,	86,	Retired		
194	Bean, Joseph V.,	48,	Paintmaker		
194	Landry, Josephine E.,	62,	Housewife		
194	Landry, Lura Dee,	35,	Housewife		
194	Landry, John T.,	33,	U.S.A.F.		
198	Hamilton, Ruth J.,	67,	Housewife		
198	Hamilton, Herbert A.,	70,	Salesman		
198	Hodson, Mary F.,	56,	Housewife		
198	Hodson, Oscar E.,	72,	Mech.		
200	Dickey, Erwin C.,	67,	Gas. Att.		
200	Salmaine, Bertha G.,	68,	Housekeeper		
200	White, Vivian L.,	49,	Fressmaker		
203	Davis, Mildred F.,	41,	Housewife		
203	Davis, Norman,	40,	Florist		
204	Nelson, Freda,	63,	At Home		

No.	Name	Age	Occupation	Residence Last Year	Nat'lty
	MAIN STREET (continued)				
204	Nelson, Albert A.,	33,	Garage Helper		
204	Roderick, Rhoda,	37,	Nurse		
207	Stetson, Helen R.,	31,	Housewife		
207	Stetson, Robert P.,	31,	U.S.Navy		
207	Trueman, Yolanda L.,	52,	Saleswoman		
210	Beardsworth, Mabel E.,	61,	Housewife		Eng.
210	Beardsworth, Clarence W.,	54,	Elect.		
210	Beardsworth, Donald W.,	22,	Sheetmetal		
210	Willett, Rose,	68,	Housewife		
210	Willett, Ralph,	69,	Laborer		
228	Connors, Alice V.,	38,	Housewife		
228	Connors, John J.,	38,	Mailcarrier		
228	Driscoll, Mary V.,	69,	Housewife		
241	Cassidy, Mary E.,	37,	Housewife		
241	Cassidy, Robert B.,	38,	Funeral Director		
251	Fiore, Margaret F.,	48,	Clerk		
251	Fiore, Peter J.,	42,	Contractor		
251	Risi, Antonetta H.,	31,	Housewife		
251	Risi, Joseph,	39,	Oper. Engr.		
251	Rotondi, Anna M.,	32,	Housewife	Woburn	
251	Rotondi, Romeo,	37,	Contractor	Woburn	
251	Sciascia, Marie,	24,	Housewife		
251	Sciascia, Robert,	29,	Maintenance		
251	Wilson, Shirley L.,	25,	Housewife		
251	Wilson, Malcolm L.,	29,	Truckdriver		
254	Polk, Josephine Alice,	39,	Housewife		
254	Polk, James K.,	45,	Plastic Work		
258	Benton, Mary,	31,	Housewife		
258	Benton, Albion,	28,	Winch. Brick		
260	Matthews, Lucy E.,	47,	Housewife		
262	Malenowicz, Catherine B.,	30,	Housewife		
262	Malenowicz, Petronela,	61,	Retired		
262	Malenowicz, Edward P.,	31,	Railroad		
263	Dutton, Barbara H.,	42,	Housewife		
263	Dutton, David P.,	41,	Physician		
264	Holland, Sally Jane,	21,	Housewife	Woburn	
264	Holland, Gerard W.,	23,	Mach. Opr.	Woburn	
266	Barnes, Carla H.,	56,	Hairdresser		
266	Barnes, Maud F.,	75,	At Home		
266	Frost, Frederic A.,	73,	Retired		
268	Baker, Edith H.,	79,	Housewife		
268	Collins, Willard H.,	72,	Woodworker		
269	Kinney, Catherine M.,	49,	Housewife		
267	Kinney, Edward A.,	56,	Sales Mgr.		
270	Breagy, Marion L.,	44,	At Home		
270	Measures, Katherine E.,	81,	Housewife		
270	Measures, Leonard A.,	47,	Florist		
272	Lanpher, Clara M.,	84,	Housewife		
273	Gray, Jane D.,	85,	At Home	Wakefield	
273	Meek, Helen C.,	65,	Housewife		
273	Meek, Herman A.,	70,	Blacksmith		
274	Farrell, Patricia F.,	24,	Housewife	Medford	
274	Farrell, Clarence S.,	26,	Mechanic	Medford	
276	McNulty, Elizabeth Mae,	27,	Shoe Opr.		
276	McNulty, Helen,	63,	Housewife		
276	McNulty, William F.,	63,	Shoeworker		
276	McNulty, William F., Jr.,	26,	Police Officer		
278	Cobbett, Frances,	36,	Housewife		
278	Cobbett, Ruth,	58,	Boxmaker		
278	Cobbett, Arthur,	48,	Mechanic		
280	Doyle, Margaret A.,	63,	Housewife		
280	Doyle, Marjorie,	23,	Housewife		
280	Doyle, Mary E.,	28,	Officework		
280	Doyle, George A.,	75,	Produce Dealer		
280	Doyle, John F.,	23,	Truckdriver		
280	Ducharme, Alice M.,	44,	Housewife		
280	Ducharme, Charles,	51,	Maintenance		
282	Hodgkins, Virginia,	33,	Teacher		
282	Jones, Winifred D.,	35,	Housewife		
282	Wood, Louise F.,	42,	Teacher		
284	Yancey, Pearl M.,	63,	Clerk		
284	Yancey, Ruland V.,	51,	Mechanic		
288	DeAngelis, Madeline C.,	56,	Housewife		
288	DeAngelis, Angelo,	50,	Mechanic		
288	McGuerty, Kathryn E.,	37,	Salesgirl		
302	Balch, William H.,	79,	Retired		
302	Brooks, Frances B.,	51,	At Home		
302	MacKaracher, Gertrude,	44,	Housewife		
302	MacKaracher, James F.,	47,	Mechanic		
302	West, Marion E.,	41,	Housekeeper		
302	West, Ernest S.,	70,	Shoeworker		Can.
302	West, George E.,	35,	Clerk		
313	Covino, Julia A.,	25,	Housewife		
313	Covino, Louis J.,	27,	Student		
315	Fitzpatrick, Bertha M.,	48,	Secretary		
315	Fitzpatrick, Doris N.,	27,	Recept.		
315	Fitzpatrick, Sadie A.,	67,	Housewife		
317	Damon, Jennie M.,	63,	Housewife		
317	Damon, Richard,	22,	Shipper		
321	Geremonte, Albina A.,	29,	Insurance		

No.	Name	Age	Occupation	Residence Last Year	Nat'lty
	MAIN STREET (continued)				
321	Geremonte, Barbera,	57,	Housewife		
321	Geremonte, Frank M.,	35,	Lawyer		
322	Finnegan, Edith K.,	64,	Housewife		
322	Finnegan, Albert E.,	63,	Undertaker		
323	Dempsey, Irene B.,	29,	Secretary		
323	Dempsey, John,	31,	Tel.		
325	Layman, Isabelle A.,		Housewife		
325A	Thorn, Hazel M.,	48,	Housewife		
333	Cary, Betty M.,	26,	Housewife		
333	Cary, Charles E.,	27,	Baker		
335	MacLean, Ruth,	30,	Housewife		
335	MacLean, Arthur I.,	31,	Body & Fenderman		
337	Bagley, Irene G.,	58,	Teacher		
337	Crawford, Priscilla F.,	35,	Housewife		
337	Crawford, George F.,	33,	Asst. Civil Engr.		
354	Moulton, Madeline J.,	21,	Housewife	Cambridge	
354	Moulton, David,	23,	Garage	Cambridge	
356	Fitzpatrick, Doris,	28,	Ins. Clerk		
356	Fitzpatrick, Francis J.,	28,	Acct.		
356	Hurd, Eleanor V.,	33,	Saleslady		
356	Hurd, Harold C., Jr.,	39,	Optician		
356	Mosson, Shirley,	20,	Secretary	Malden	
356	Mosson, John N.,	21,	Mach. Helper	Malden	
360	Gadbois, Barbara,	46,	Housewife		
360	Gadbois, Frank L.,	48,	Busdriver		
364	Curtis, Hilda,	66,	Pressmans Dyehouse		
368	D'Entremont, Edith H.,	58,	Shoeworker		
368	D'Entremont, Bertie J.,	55,	Janitor		
370	Doucette, Jessie A.,	89,	At Home		
376	Hurlburt, Nathalie,	57,	Housewife		
376	Hurlburt, Bernard P.,	54,	Barber		
376	Hurlburt, Reginald B.,	27,	U.S.Army		
382	Strogilis, Jennie R.,	39,	Housewife		
382	Strogilis, William B.,	39,	Sign Painter		
401	Allen, Harriett M.,	55,	Prac. Nurse		
401	Allen, Walter,	61,	Retired		
401	Mahn, Oraetta,	59,	Housewife		
401	Mahn, Chester H.,	60,	School Janitor		
401	Manchester, Mary H.,	86,	Retired		
405	Hanks, Jennie,	76,	Housewife		
434	Koprek, Frances T.,	27,	Stenographer		
434	Koprek, Josephine A.,	23,	Ins. Co.		
434	Koprek, Josephine S.,	57,	Housewife		
434	Koprek, Mary E.,	25,	Shoeworker		
434	Koprek, Nellie,	38,	Housewife		
434	Koprek, Fabian S.,	33,	Police Officer		
434	Sullivan, Sophie R.,	38,	Manager		
436	Meehan, Claudia M.,	42,	Defense work		
436	Meehan, Margaret,	69,	Laundress		
436	Meehan, Peter P.,	65,	Transp. Clerk		
438	Fama, Jennie,	55,	Housewife		
438	Fama, Leo,	64,	Barber		
438	Finnegan, Dorothea A.,	21,	Leatherworker		
438	Finnegan, Dorothy K.,	42,	Housewife		
438	Finnegan, Harold,	45,	Salesman		
441	Mahar, Mary,	49,	Housewife		Can.
441	Mahar, Everett L.,	45,	Propr.		
442	Crosby, Theresa,	23,	Tel. Opr.		
442	Crosby, Richard,	23,	Coast Guard		
442	Hamilton, Anne,	29,	Schrafftts		
442	Hamilton, William E.,	28,	Lineman		
446	Lanpher, Elizabeth,	24,	Tel. Opr.	Woburn	
446	Lanpher, James,	24,	Crane Opr.	Woburn	
446	Monarch, Frances,	56,	Housewife		
446	Monarch, William J.,	54,	Taxi Serv.		
448	English, Patricia M.,	32,	Housewife		
448	English, James L.,	36,	Elec.		
451	Balestrieri, Regina R.,	28,	Housewf	Woburn	
451	Balestrieri, Michael,	38,	Mech.	Woburn	
455	Dingwell, Pauline R.,	22,	Clerk		
455	Dingwell, Weldon E.,	25,	Esso.		
455	Hastings, Helen C.,	21,	Housewife		
455	Hastings, Richard C. F.,	24,	Salesman		
455	Matthews, Elizabeth F.,	29,	Nat. Radio		
455	Matthews, John J.,	29,	Draftsman	Medford	
455	Peoples, Helen B.,	41,	Housewife		
455	Peoples, Charles F.,	42,	Civil Engr.		
465	Flaherty, Mary F.,	73,	Inspector		
465	Hagerty, Mary E.,	69,	At Home		
467	Briggs, Mae F. H.,	72,	Housewife		
467	Briggs, William R.,	88,	Retired		
468	Connors, Norma,	32,	Waitress		
468	MacCrea, Mary E.,	55,	Housewife		
468	MacCrea, David A.,	60,	Block & Draw Opr.		
469	VanGelder, Mary F.,	36,	Teacher		
469	VanGelder, Henry O.,	36,	Salesman		
470	Butters, Evelyn,	41,	Tuckers		
470	Butters, Carl W.,	46,	Clerk		
476	Cormier, Alice,	34,	Housewife		
476	Cormier, Raymond E.,	31,	Manager		

No.	Name	Age	Occupation	Residence Last Year	Nat'lty
	MAIN STREET (continued)				
476	Kershaw, William F., 3rd, Stockclerk			Woburn	
476	St.Amand, Emma, 24, Waitress				
476	St.Amand, Joyce, 24, Housewife				
476	St.Amand, George, 33, Steamfitt.Helper				
477	Tauro, Esther E., 38, Housewife				
477	Tauro, Antonio L., 52, Physician				
478	Hickey, Vera T., 40, Salesgirl				
478	Hickey, John J., 46, Supervisor				
478	Johnson, Mary A., 41, At Home				
480	Laughton, Mary L., 26, Housewife				N.H.
480	Laughton, Lewis K., 25, Truckdriver				N.H.
481	Greenslade, Olive M., 37, Housewife				
481	Greenslade, Ralph S., 39, Dentist				
482	Smith, Erma E., 35, Housewife				
482	Smith, Herbert R., 38, Funeral Director				
485	LaPointe, Juliette M. D., 42, Housewife				
485	LaPointe, George F., 43, Hairdresser				
489	Bowers, Albert J., 78, Optician,				
489	Rogers, Juliet N., 69, Secretary				
500	Masse, Rose R., 64, Housewife				
500	Smith, Elizabeth C., 55, Switchboard Opr.				
500	Sullivan, Ruth, 28, Housewife				
500	Sullivan, George L., 29, Barbo's				
500	Symonds, Harold, 50, Clerk			Malden	
501	Hill, Marie, 24, Housewife			Reading	
501	Hill, Charles E., Jr., 23, Mach.			Reading	
501	Jordan, Jennie, 35, Housewife			Roxbury	
501	Jordan, Frank S., 32, Tuneup Man			Roxbury	
502	Abbott, Mary E., 56, Housewife				
502	Abbott, Robert C., 52, Machinist				
502	McCaffery, Anna J., 58, Housewife				
502	McCaffery, James F., 64, Steamfitter				
503	Gorse, Frances Z., 34, Housewife				Can.
503	Gorse, William E., 32, Clerk				
503	Quinn, Katherine L., 53, At Home				
503	Quinn, William, 48, Salesman				
503	Schwarz, Laura, 75, At Home				
503	Schwarz, Frank, 56, At Home				
503	Schwarz, Stephen D., 22, U.S.A.F.				
503	Stiles, Gerald W., 35, Salesman				
503	Stiles, Hartley J., 61, Carpenter				
505	Garabedian, Mary, 47, Housewife				
505	Garabedian, Roupen, 52, Shoeworker				
505	Gibbs, Mary Alice, 24, Home				
505	Gibbs, Richard A., 24, Ratheon				
505	Goudey, Ella M., 49, Housewife				
505	Goudey, Robert E., 50, Salesman				
505	Goudey, Robert E., Jr., 21, U.S.A.F.				
507	Kaper, Veronica, 45, Polaroid				
507	Kaper, Frank, 21, U.S.Army				
507	Kaper, John, 43, Mech.				
507	Menavich, Anna, 73, At Home				Lith.
507	Menavich, Bernard, 39, Coiler				
507	Sharka, Mary, 31, Simplex Wire				
507	Sharka, Adolfas, 35, Meatpacking				
509	Smith, Dorothy E., 34, Housewife			Charlestown	
511	Brown, Mary A., 61, Saleslady				
511	Brown, Frederick F. Sr., 65, Maintenance				
511	Brown, Frederick F., Jr., 23, U.S.A.F.				
511	Nicolazzo, Carolyn, 26, Housewife				
511	Nicolazzo, Michael P., 26, Gasfitter				
513	Moir, Louise, 31, Student				
513	Moir, John, 37, Ins.				
515	Buckle, V. Helen, 44, Stitcher				
515	Lord, Norman P., 23, Metal Spinner				
515	Speck, Shirley, 25, Waitress				
515	Speck, Herbert, 27, Student				S.Dakota
515	Strong, Ruth D., 52, Housewife				
517	Burns, Katherine, 59, Housewife				
517	Burns, Lawrence R., 37, Truckdriver				
517	Burns, Lawrence W., 59, Weather Stripper				
517	Burns, Richard, 21, U.S.Navy				
518	Cole, Kathryn Ann, 22, Secretary				
518	Cole, Mildred A., 54, Housewife				
518	Cole, Arthur L., 55, Salesman				
519	Nicholl, Esther, 53, Clerk				
521	Griffin, Evelyn, 21, I.B.M. Opr.				
521	Griffin, Jacqueline, 24, At Home				
521	Griffin, Nora, 45, Housewife				
521	Griffin, Patricia A., 20, Tel. Opr.				
521	Griffin, John H., 50, Purch. Agt.				
521	Griffin, John H., Jr., 22, U.S.A.F.				
522	French, Elizabeth J., 60, Housewife				
522	French, Albert A., 61, Carpenter				
523	Dunn, Ruth, 30, Housewife				
523	Dunn, Charles, 35, Mailman				
523	Sawyer, Elizabeth M., 25, Housewife				
523	Sawyer, Norman L., 27, Railroad				
524	Curtis, Lilla H., 92, At Home				
524	Fuller, Lilla H., 41, Housewife				

No.	Name	Age	Occupation	Residence Last Year	Nat'lty
	MAIN STREET (continued)				
524	Fuller, Marilyn L., 20, Clerk				
524	Fuller, Edwin A., 46, Payroll Supervis.				
526	Easterman, Margaret E., 49, Bookkeeper				
526	Easterman, Edward, 49, Gas Sta. Att.				
527	Cutts, Winthrop R., 73, Customs				
528	Bourrell, Ruth D., 34, Housewife			Retired	
528	Bourrell, Harry A., 55, Salesman				
528	Wall, Shirley P., 28, Reg. Nurse				N.Y.
528	Wall, Donald J., 23, Mixers Helper				N.Y.
530	Bowman, Florence E., 54, Housewife				
530	Bowman, Frederick W., 57, Banker				
530	Howland, William 26, Raytheon				U.S.Army
532	Wolley, Nancy A., 26, Bankteller				
532	Wolley, Harold S., 67, Retired				
532	Wolley, Winthrop T., 60, Bankteller				
533	Bird, Dorothy E., 39, Housewife				
533	Bird, George H., Jr., 39, Customs Insp.				
535	Meenan, Anna B., 42, Housewife				
535	Meenan, Paul L., 43, Postoffice				
537	Borthwick, Martha, 81, At Home				
537	Burton, Bessie W., 77, Housewife				
537	Elbridge W. Burton, 81, Retired				
537	Fitzgerald, Mildred, 25, Teacher				
537	Fitzgerald, Pauline F., 54, Housewife				
537	Fitzgerald, Maurice T., 53, Mailcarrier				
537	Fitzgerald, Richard R., 23, At Home				
538	Cheever, Mildred O., 32, Housewife				Woburn
538	Cheever, Warren H., 32, Teacher				Woburn
538	Rogers, Gladys I., 62, Housewife				
538	Rogers, Chester A., 64, Banker				
538	Snow, Beverly P., 33, Bankclerk				
538	Snow, Kenneth L., 34, Clerk				
539	Foley, Ella C., 45, Bookkeeper				
539	Foley, Daniel J., 45, Clerk				
540	Goodwin, Minnie F., 65, Housewife				
540	Goodwin, Edward R., 62, Floorman				
540	Goodwin, Edward R., Jr., 26, Naval Reserv.				
540	Mooradian, Nishan, 75, Boiler Factory				
540	Willson, Grace S., 68, Clerk				
541	Diggdon, Hilda, 52, Housewife				
541	Diggdon, Reginald F., 52, Golfball Co.				
542	Bohrer, Doris H., 34, Officework				
542	Bohrer, Ellen M., 59, Housewife				
542	Bohrer, Alfred W., 30, Shoeworker				
542	Carpenter, Ethelynd, 38, N.E.San.				
542	Carpenter, Arthur F., 51, Clerk				
542	Helliesen, Barbara P., 29, Housewife				
542	Helliesen, William C., 27, Carpenter				
546	Burns, Francis L., 53, Roofer				
546	Burns, Luke F., 57, Sheetmetal Worker				
546	Burns, Walter R., 54, Policeofficer				
547	Payson, Anna M., 87, Housewife				
547	Sheridan, Dorothy, 45, Housewife				
547	Sheridan, Charles B., 48, U.S.Navy				
547	Sheridan, Phillip, 21, U.S.Navy				
550	Dyer, Leonie F., 72, Housewife				
550	Dyer, George H., 48, Welder				
552	Dyer, Mabel O., 75, Housewife				
552	Dyer, George H., 74, Machinist				
555	Apalakis, Mary, 38, Maid				
555	Fiske, Carolyn M., 70, Housewife				
555	Fiske, Sophia, 31, Housewife				Scotch
555	Fiske, Wilbur W., 75, Retired				
555	Fiske, Willard W., 34, Coal Dealer				
556	Breagy, Annie E., 67, Housewife				
556	Breagy, Margaret M., 36, Housewife				
556	Breagy, Edward F., 37, Dentist				
558	Sheppard, Laura M., 45, Housewife				Reading
558	Sheppard, James, 60, Con. Supt.				Reading
559	Clowes, Etta V., 71, At Home				
559	Kingsbury, Rosalie E., 39, Housewife				
559	Kingsbury, Ernest E., 51, Building Supt.				
567	Maloof, Beatrice M., 43, Housewife				
567	Maloof, Edward J., 42, Mailcarrier				
569	Edmundson, Dorothy, 28, Secretary				
569	Edmundson, George M., 35, Student				
570	Poutre, Althea B., 54, Housewife				
570	Poutre, Harry L., 63, Salesman				
571	Keenan, Esther L., 52, Housewife				
571	Keenan, Lawrence J., 50, Brassletter Cutter				
571	Keenan, Lawrence J., Jr., 24, U.S.A.F.				
573	Healy, Gertrude, 45, Housewife				
573	Healy, Dennis J., 50, Truckdriver				
573	Taff, Edward G., 55, Truckdriver				
583	Garland, Ruth M., 42, Housewife				
583	Garland, Robert R., 45, Collector				
583	Gelineau, Flora A., 66, At Home				
583	Gelineau, Kenneth, 24, Estimator				
589	Maffeo, Annetta, 44, Housewife				
589	Maffeo, John, 44, Truckdriver				

No.	Name	Age	Occupation	Residence Last Year	Nat'lty

MAIN STREET (continued)

589	Rawding, Jean, 24, Housewife				
589	Rawding, William B., 27, Carpenter				
589	Williams, Patricia, 22, Housewife				
589	Williams, E. Thomas, 25, Lab. Tech.				
594	Bregou, Verbie B., 32, Housewife				
594	Bregou, Andrew S., 39, Rest. Prop.				
597	Dinardi, Lucy A., 45, Housewife				
597	Dinardi, Hector, 49, Builder				
600	Anderson, R. Elizabeth, 50, At Home				
600	Anderson, John O., 79, Prod. Mgr.				
602	Anzaldi, Angela, 35, Seamstress				
602	Anzaldi, Mamie, 71, Housewife				Ital.
602	Anzaldi, Frank, 45, Watertown Arsen.				
602	Anzaldi, Gaetano, 79, Retired				Ital.
604	Yelland, Annie S., 52, Housewife				
604	Yelland, Malcolm T., 52, Busdriver				
608	Ducharme, Ernest, 70, Retired				
608	Michaud, Ella R., 45, Housewife				
610	Trodella, Mary M., 59, Dressmaker				
610	Trodella, Pellengrino, 62, Shoerepair.				
610A	Apalakis, Marjorie H., 39, Housewife				
610A	Apalakis, Nicholas E., 45, Customer Rep.				
612	Buckley, Mary E., 54, Housewife				
612	Buckley, Robert J., 20, U.S.A.F.				
612	Buckley, William F., 25, U.S.Army				
612	Buckley, William H., 56, Insurance				

MANISON STREET

12	Caron, Mary, 85, Housewife				
14	Holtsberg, Alma L., 77, Housewife				
14	Holtsberg, Elizabeth A., 40, Secretary				
14	Holtsberg, Esther, 51, Hairdresser				
14	Holtsberg, Lillian A., 41, At Home				
14	Holtsberg, Edwin V., 48, Inspector				
16	DeAngelis, Lucille S., 40, Clerk				
16	DeAngelis, Melio, 44, At Home				
16	DeAngelis, Philomena F., 41, Housewife				
18	Symes, Annie E., 74, At Home				
18	Symes, Julia, 37, Housewife				
18	Symes, Arthur W., 43, Contractor				
20	Darling, Doris M., 39, Housewife				
20	Darling, Fred C., 38, Truckdriver				
20	LaSalle, Martha, 62, Housewife				
20	LaSalle, John, 64, Retired				
21	Steigmann, Erna, 44, Housewife				Eng.
21	Steigmann, Albert E., 56, Research				Eng.

MAPLE STREET

8	Mattogno, Mary, 38, Housewife				
8	Mattogno, Valentino, 42, Machinist				
10	Chase, Clarence, 60, Carpenter				
10	McCleary, Edna May, 41, Kitchenworker				
10	McCleary, Alfred Russell, 41, Laundryman				
10	Rowe, Laura, 40, Housewife				
10	Rowe, Elbert, 39, Cook				
11	McMann, Elizabeth E., 63, Housewife				
11	Sullivan, Katherine F., 66, Housewife				
11	Sullivan, Eugene F., 66, Insurance				
12	Coffen, Arlene M., 38, Housewife				
12	Coffen, James E., 42, Janitor				
12	Gloor, Eleanor V., 34, N.E.San.				
13	Lamb, Pearl C., 41, Housewife				
13	Lamb, Lloyd J., 46, Painter				Can.
15	Sarno, Ann, 29, Housewife				
15	Sarno, Esther, 68, Housewife				Ital.
15	Sarno, Carmino A., 70, Atlantic Gel.				
15	Sarno, Julio, 27, Laborer				
16	Walden, Alice L., 68, Housewife				
16	Walden, John F., 65, Foreman				
17	Murphy, Margaret, 48, At Home				
17	Murphy, Martin L., 51, Gearcutter				
17	Murphy, Robert L., 25, Laborer				
22	Benson, Charles A., 43, Orderly				Maine
22	Gates, Helen M., 38, Housewife				
22	Gates, Charles H., 34, Salesman				
23	Morrell, Agnes L., 52, Housewife				
23	Morrell, Charles F., 69, Custodian				
23	Titus, Jennie I., 81, Dressmaker				
24	Brown, Isabelle L., 70, Housewife				
24	Brown, Charles W., 73, Retired				
24	Cleaves, Maude, 60, Nurse				
25	Buzzotta, Caroline, 32, Radio				
25	Buzzotta, Domenic, 33, Laborer				
25	Doucette, Jessie, 70, At Home				Wakefield
25	Lane, Marguerite J., 28, Secretary				
25	Lane, Clifton, 29, Ford Plant				
25	Lilley, Margaret M., 77, At Home				
26	Leavitt, Marion W., 47, At Home				
26	Leavitt, Henry E., 48, Physician				

MAPLE STREET (continued)

26	Zanni, George S., 22, Contractor				
28	Aucella, Elvera A., 29, Student				
28	Aucella, Jennie, 53, Housewife				
28	Aucella, Lorraine, 21, Bookkeeper				
28	Aucella, Phillip A., 55, Carpet Con.				
30	Gear, Mary F., 64, Housewife				
30	Gear, Ralph C., 65, Clerk				
31	Schacht, Dorothy J., 22, Secretary				
31	Schacht, Helen D., 51, At Home				
31	Schacht, Delbert H., 52, Engineer				
32	Tiberio, Sanetina, 37, Housewife				
32	Tiberio, Dominic, 38, Mason				
33	Granger, Virginia C., 38, Secretary				Woburn
33	MacKeen, Rosamond E., 61, Store Mgr.				Woburn
33	MacKeen, Ruth C., 28, Housewife				Woburn
33	MacKeen, Carl B., 31, Welder				Woburn
34	Gelfand, Sylvia G., 30, Housewife				
34	Gelfand, Leonard, 34, Ind. Engr.				
35	Boyd, Elizabeth G., 66, Druggist				
35	Boyd, Elbert R., 65, Druggist				
36	Anglim, Sadie, 31, Housewife				
36	Anglim, Kenneth, 43, Mach.				
36A	Branzetti, Lucy, 25, Housewife				
36A	Branzetti, Joseph, 25, Barbo's				
37	English, Carolyn A., 22, Student				
37	English, Kathryn A., 58, Housewife				
37	English, John P., 63, Retired				
37	Kemp, Edna M., 41, Teacher				
37	Sanborn, Florence H., 39, Stitcher				
38	Cieri, Julia C., 43, Housewife				Wakefield
38A	Bartoli, Annie, 58, At Home				Ital.
38A	Milano, Josephine, 22, Clerk				
38A	Milano, Mary, 60, Housewife				Ital.
38A	Milano, Tena, 25, At Home				
38A	Milano, B. Liborio, 27, Truckdriver				
38A	Milano, Joseph A., 20, U.S.A.F.				
38A	Milano, Guiliano, 65, Shoe Repairer				Ital.
38A	Milano, Vincent, 31, Draftsman				
39	Loughlin, Clare, 21, Student				
39	Loughlin, John J., 60, Salesman				
41	Snow, Alice B., 42, Housewife				
41	Snow, Arthur J., 46, Clergyman				
42	Gigante, Rose M., 34, At Home				
42	Gigante, Mariano, 53, Atlantic Gel.				
43	Hodson, Robert Sr., 56, Asst. Supt.				
43	Porter, Isabelle, 65, Housewife				
43	Porter, Fred A., 65, Foreman Park Dept				
44	Dromgoole, Patrick, 85, Retired				
44	Lee, Mary E., 54, Housewife				
44	Lee, Cornelius, 69, Mailman				
45	Connor, Grace L., 59, Teacher				
46	Seitz, Flora M., 40, Housewife				
46	Seitz, Raymond H., 35, Sales Engr.				
58	Fahlbusch, Anne M., 51, Housewife				
58	Fahlbusch, Carl C., 50, Edison Co.				
60	O'Connor, Pearl, 38, Housewife				
62	Crosby, Ann G., 43, Housewife				
62	Crosby, Lois C., 21, Tel. Opr.				
62	Crosby, William E., 47, Fire Chief				
66	Jandris, Theresa, 42, Housewife				
66	Jandris, Alois, 47, Candymaker				

MARBLE STREET

11	Callan, Arthur F., 22, Officework				
11	Greene, Jeannette E., 32, Housewife				Woburn
11	Greene, Wendal M., 35, Machinist				Woburn
15	Merrithew, Lillian S., 46, Housewife				
15	Merrithew, Everett B., 52, Accountant				
18	Hyer, M. Doris, 44, Stenographer				
18	Hyer, Harrison, 44, Asst. Elec. Engr.				
20	D'Entremont, Cecile, 39, Housewife				Can.
20	D'Entremont, William, 41, Leverman				
22	McGrath, Catherine Mary, 59, Housewife				
22	McGrath, John, 55, Machinist				
24	Chadwick, Mary F., 43, Housewife				
24	Chadwick, Alfred E., 42, Machinist				
26	Blinn, Freda H., 27, Housewife				
26	Blinn, Shirley I., 25, Secretary				
26	Blinn, Donald, 32, Air Pilot				
26	Blinn, Richard, 29, Salesman				
28	Chase, Eleanor D., 37, Housewife				
28	Chase, Robert P., 49, Cemetary Empl.				
28	Donald, Irma V., 53, Housewife				
28	Donald, Earle H., 55, Janitor				
28	Hubby, Esther B., 22, Housewife				
28	Hubby, Harold B., 29, Gas Sta. Att.				
30	Abbott, Edna L., 68, Nurse				
30	Houghton, Winnifred, 81, At Home				
30	Melendy, Ellis E., 71, Painter				

No.	Name	Age	Occupation	Residence Last Year	Nat'lty

MARBLE STREET (continued)

30	Morrison, Maude, 70, At Home				
30	Morrison, Christopher, 81, Retired				
34	Nims, Freda R., 41, Housewife				N.Y.
34	Nims, Donald F., 38, Librarian				N.Y.
36	Finnegan, Grace L., 25, Housewife				
36	Finnegan, Arthur T., 27, Undertaker				
38	Golding, Margaret I., 45, Librarian				
38	Golding, Harold H., 74, Druggist				
44	Stewart, George Stanley, 39, Super.			Brookline	
45	Warren, Mildred 35, Housewife				
45	Warren, William, 36, Lettercarrier				
50	Barry, Mary M., 62, At Home				
50	Barry, Joseph E., 61, Postoffice Clerk				
54	Doughty, Mellie, 67, Housewife				
54	Doughty, Ralph H., 68, Sign Painter				
54	Hayden, Bertie A., 69, Builder				
56	Anderson, Irene L., 58, Housewife				
56	Anderson, Percy R., 57, Postoffice Clerk				
58	Lirakis, Edna M., 36, Housewife				
58	Lirakis, George E., 39, Clerk				
64	Lannon, Eva S., 48, Tel. Opr.				
64	Lannon, Thomas H., 57, Claim Adj.				
68	D'Entremont, Louise E., 44, At Home				
68	D'Entremont, Craig T., 49, Manager				
71	Johnson, William D., 54, Dentist Tech.				
71	Rines, Mary, 70, Checker				
71	Rines, Edgar E., 81, Retired				
72	Williams, Annie W., 82, Housewife				
72	Williams, George B., 82, Retired				
74	Estes, Edna S., 63, Housewife				
74	Estes, Alton W., 66, Bookkeeper				
74	Estes, Robert T., 35, Salesman				
74	McKay, Helen W., 61, Reg. Nurse				
84	Covell, Ethelyn P., 42, Housewife				
84	Covell, Edwin D., 45, Manager				
92	Burgess, Sadie M., 66, Housewife				
92	Burgess, Frank S., 70, Engineer				
93	Baldwin, Frances M., 40, Housewife				
93	Baldwin, Joseph J., 48, Navy Yard				
100	O'Melia, Mary C., 28, Clerk				
100	O'Melia, Joseph J., Jr., 29, Policeofficer				
103	Green, Elizabeth J., 65, Housewife				
103	Muse, Elizabeth A., 33, Housewife				
103	Muse, Clarence R., 37, Painter				
104	Dirkman, Lena, 52, Housewife				
104	Dirkman, John A., 55, Photo. Engrav.				
104A	Hayes, Viola F., 34, Maynard-Moore				
104A	Hayes, Alvie W., Jr., 39, Milkman				
105	Carlson, Dorothy T., 24, Housewife				
105	Carlson, Edward A., 25, Carpenter				
105	Cleaves, Louise, 53, Retired				
107	Long, Mary I., 59, Tel. Opr.				
107	Quimby, Marjorie V., 63, Tel. Opr.				
108	Sanford, Sidney B., 63, Master at Arms				
114	Cogan, Catherine M., 48, Stenographer				
118	Ruggeri, Susan L., 53, Housewife				
118	Ruggeri, Samuel, 58, Vet. Adm.				
118	Ruggeri, S. Richard Jr., 27, Advertising				
130	Luppi, Concetta, 48, Housewife				
130	Luppi, Joseph A., 53, Foreman				
135	Griffin, M. Isabel, 39, Housewife				
135	Griffin, Roger A., 42, Plant Mgr.				
137	Griffin, Alvena F., 48, Housewife				
137	Griffin, Harold P., 48, Kitchen Inst.				
138	O'Melia, Genevieve A., 32, Secretary				
138	O'Melia, Genevieve C., 55, Housewife				
138	O'Melia, Joseph J., 55, Painter				
138	O'Melia, Robert D., 25, Police Officer				
139	Beers, Constance K., 39, Housewife				
139	Beers, Lloyd N., 49, Ind. Foreman				
140	Janvrin, Harry E., 80, Retired				
155	DeWitt, Margaret J., 56, Housewife				
155	Reynolds, Jennie M., 60, Housewife				
155	Reynolds, Glenn L., 68, Oil Burner Serv.				
155	Stevenson, Geneva E., 63, State Dept Health				
155	Stimpson, Ruth A., 26, Tel. Opr.				
155	Stimpson, Herbert A., 28, Organ Repair				
157	Gregg, Doris M., 50, Housewife				
157	Gregg, Paul A., 59, Farmer				
157	Gregg, Robert H., 22, U.S.A.F.				
202	Chambers, Frances, Nat. Radio				
202	Chambers, Roy, Truckdriver				
202	Johnson, Jane M., 36, At Home				
202	Johnson, Delano, 40, Truckdriver				

MARION STREET

1	Johanson, Aagot A., 47, Housewife				Norweg.
1	Johanson, Eleanor H., 23, Clerk				
1	Johanson, Helmer E., 54, Pipefitter				

MERROW LANE

2	Barbo, Mary, 27, Housewife				
2	Barbo, Albert D., 29, Salesman				
4	Geer, Mary, 79, Housewife				
4	O'Connell, Regina A., 39, Housewife				
4	O'Connell, Edward J., 43, Office Mgr.				
5	Ottavi, Carmen L., 36, Housewife				
5	Ottavi, Guido A., 40, Teacher				
7	DeMinico, Helen, 35, Clerk				
7	DeMinico, Frank W., 35, Leatherworker				
8	Coombs, Carol E., 31, Clerk				
8	Coombs, Carlton P., 35, Mechanic				
8	Manser, Gladys R., 54, Housewife				
8	Manser, Shirley, 28, Clerk				
8	Manser, Granville F., 55, Clerk				
9	Pothier, Marjorie E., 28, Housewife				
9	Pothier, Bernard M., 35, Service				

MIDDLE STREET

2	Rice, Audrey C., 37, Stenographer				
2	Rice, Rilla E., 63, Housewife				
2	Rice, Thelma T., 39, Assembler				
3	Callahan, Mary T., 31, Housewife				
3	Callahan, Norbert, F., 37, Supervisor				
3	Lembo, John R., 27, Student				
3	Parsons, Doris, 29, Clerk				
3	Parsons, George Jr., 29, Salesman				
4	McClellan, Marian L., 48, Housewife				
4	McClellan, Roland J., 47, Salesman				
5	Stone, Mae P., 63, Housewife				
5	Stone, Mary J., 27, Machineworker				
5	Stone, Harvey J., 32, Printer				
5	Stone, Herbert C., 70, Retired				
6	Stamand, Mabel M., 55, Stitcher				
6	Stamand, George F., 57, Machinist				
7	Barry, Helen M., 69, Housewife				
9	Dukeshire, Jessie E., 41, Housewife				
9	Dukeshire, Harold B., 43, Accountant				
10	Cullen, Clare M., 31, Bookkeeper				
10	Cullen, Mary A., 58, Housewife				
10	Cullen, Edward M., 32, Tel. Co.				
10	Cullen, Patrick J., 59, Shipwright				
11	Barnes, Helen W., 35, Sales Personel				N.J.
11	Junkins, Julia D., 65, Housewife				
11	Junkins, Harry A., 61, Salesman				
11	Sherwood, Lorraine, 45, Secretary				N.Y.
13	Dillon, Doris May, 50, Housewife				
13	Dillon, Roy Clarke, 49, Salesman				
13	Goudey, Florence M., 44, Housewife				
13	Goudey, Frank L., 49, Shoeworker				
13	Goudey, Frank L., 28, U.S.Army				
14	Maillett, Emily M., 53, At Home				
14	Maillett, Joseph A., 55, Shipwright				
14	Maillett, Richard J., 22, U.S.Army				
15	Coughlin, Celina M., 48, Housewife				
15	Coughlin, Daniel V., 61, Repairman				
16	Donovan, Eileen F., 27, Housewife				
16	Donovan, James E., 33, Shipper				
18	Gile, Dorothy J., 34, Toolworker				
19	Gebow, Hazel I., 60, Housewife				N.H.
19	Gebow, Henry A., 67, Florist				N.H.

MIDDLESEX ROAD

1	Guiney, Geneva E., 30, Housewife				
1	Quiney, William P., 33, Asst. Plant Mgr.				
2	Buck, Bessie, 70, At Home				
2	Cobb, Ada E., 67, Housewife				
2	Cobb, William G., 74, Furn.Sander				
2	Ney, Cora, 81, At Home				
8	DeCaro, Alice G., 46, Housewife				
8	DeCaro, John H., 49, Tel. Co.				
14	Sullivan, Kathleen A., 29, Secretary				
14	Sullivan, James E., 30, Asst. Engr.				
15	Morrison, Irene, 79, Housewife				
15	Morrison, Clarence N., 74, Shoecutter				
15	Stewart, Hazel I., 44, Stenographer				
16	Haugh, Mary L., 33, Housewife				
16	Haugh, Thomas J., 34, Bank Clerk				
18	Collins, Celia G., 68, Housewife				
18	Collins, John C., 67, Town Empl.				
23	Bomba, Lucy P., 25, Housewife				
23	Bomba, Frank, 28, Upholsterer				
24	Delaney, Mary E., 55, Housewife				
24	Delaney, Patricia E., 23, Student				
24	Delaney, Danis W., 57, Inter. Rev.				
27	Geniawicz, Muriel, 29, Housewife				
27	Geniawicz, John G., 36, Machinist				
30	Andrews, Fannie G., 72, Housewife				
30	Andrews, Henry F., 43, Woodworker				

No.	Name	Age	Occupation	Residence Last Year	Nat'lty

MIDDLESEX ROAD (continued)

30 Burtnett, James T., 52, Reg. Nurse
35 Price, Dorothy A., 59, Housewife
35 Price, Robert M., 58, Accountant
49 Barbo, Louise M., 26, Housewife
49 Barbo, Salvatore J., 34, Factory Mgr.
55 Marino, Cecile, 33, Housewife
55 Marino, Anthony, 33, Pharmacist
55 Marino, Sebastian, 64, Barber
56 Bates, Mary E., 58, Housewife
56 Bates, Russell H., 55, Navy Yard
57 Homer, Jean E., 52, Housewife
57 Homer, Edward F., 48, Real Estate
57 Homer, Edward G., 24, U.S.Army

MINOT STREET

2 Claflin, Walter L., 63, Gen. Elec.
2 Kelley, Edward, 23, Maintenance
2 Mann, Mildred, 49, Stitcher
2 Meehan, Ethel M., 56, At Home
2 Meehan, Edward J., 61, Salesman
2 Webster, Althea, 60, Housewife
2 Webster, Charles, 61, Chauffeur
5½ Turner, Jane M., 40, Housewife
5½ Turner, John S., 20, U.S.A.F.
6 Comeau, Gerald F., 24, Factoryworker
6 Hamilton, Matilda, 59, Nurse
6 Kelley, Chester B., 30, Shipper
6 Kelley, Edward, 23,
7 Mahan, Gloria M., 23, At Home
7 Mahan, Richard E., 23, Press Opr.
9 Smith, Clara M., 35, Housewife
9 Smith, Franklin E., 42, Atlantic Gel.
10 Nilsson, Ruth, 30, Housewife
10 Nilsson, Hilbert W., 28, Mach.
11 Fields, John, 24, Leatherworker
11 Perkins, Freeman, 50, Chauffeur
12 Lamb, Annie E., 56, Housewife
14 Delin, Lillian E., 60, Housewife
14 Delin, Arthur H., Jr., 25, Gas Sta.
15 Bryson, Minnie G., 51, Forelady
15 Bryson, Philip G., 54, Truckdriver
15 Phillips, Genieva C., 36, Housewife
15 Phillips, Arthur W., 45, Auto Mech.

MONTVALE AVENUE

2 Larsson, Louise M., 32, Housewife
2 Larsson, Carl, 45, Gen. Elec.
4 McCall, Helen, 45, Housewife
4 McCall, William F., Jr., 44, Fireman
6 Fleming, Raymond E., 55, Tree Expert
6 Foisie, Grace G., 59, Housewife
6 Jackson, Alfonso W., 76, Caretaker
6 Krogmann, George, 62, Carpenter Germ.
6 LaBombard, Moses H., 79, Retired
8 Keating, Florence M., 71, Housewife
8 Keating, Marion J., 36, Elec. Rep. Opr.
8 Keating, Owen V., Jr., 32, Refrig. Worker
10 Callicote, Phyllis E., 31, Hairdresser
10 Callicote, Laurel, 29, U.S.Navy
10 Partridge, Fulvia, 25, Stenographer
10 Partridge, Charles A., Jr., 24, U.S.Navy
12 Marrone, Eliza, 53, Housewife
12 Marrone, Marion, 26, Housewife
12 Marrone, Joseph A., 27,
13 Dalton, Josepha M., 60, Housewife
13 Saulnier, Harold J., 25, Repair Service
14 Livingstone, Elizabeth B., 45, Presser
14 Migliacci, Laura M., 24, Presser
14 Livingstone, Kenneth R., 44, Mechanic
15 Anderson, Hilda, 48, Housewife
15 Anderson, Frank, 52, Retired
15 Anderson, Roy W., 29, Laborer
16 Sheets, Madeline R., 48, Reg. Nurse
16 Sheets, Clifford G., 48, Salesman
16 Sheets, Redmond G., 22, Elec. Tech.
17 Bent, James R., 39, Laborer
18 Pendergast, Irene G., 42, Housewife
18 Pendergast, Frank J., 41, Truckdriver
18 Vohey, Ambrose, 50, Painter
19 Ahern, Johanna E., 60, Nurse
19 Ahern, Mary A., 67, Forelady
19 Murphy, John F., 74, Murphy
19 Tansey, Joseph, 81, Retired
20 Howell, Madeline, 45, Shoe Factory
20 Savard, Cedric, 53, Maintenance
20 Savard, Charles J., 49, Shoeworker
21 Hacking, Rose L., 54, Housewife
21 Wilson, Nellie M., 70, Housewife

MONTVALE AVENUE (continued)

22 Swett, Margaret, 54, Shoe Shop
22 Swett, Foster E., Jr., 27,
22 Swett, Reginald E., 28, Clerk
22½ Panosian, Edward N., 42, Auto Mech.
24 McHale, Mary, 65, Domestic
24 Murray, Margaret E., 44, Inspector
24 Murray, Edward M., 39
25 Shaw, Ethel M., 61, Housewife
25 Shaw, Faughan D., 61, Steamfitter
26 Doyle, Agnes E., 64, Housewife
26 Doyle, Alice G., 33, Inspector
26 Doyle, Frances E., 29, Tel. Opr.
26 Doyle, Charles T., 73, At Home
27 Doherty, Rosalie A., 61, Clerk
28 McHale, Clara L., 53, Housewife
28 McHale, Paul V., 56, Postal Clerk
29 Griffith, Mary H., 68, Housekeeper
30 Evangelista, Kathryn, 27, Secretary
30 White, Helen F., 51, Housewife
30 White, Helen M., 21, Clerk-typist
30 White, Alfred L., 25, Asst.Shipping Mgr.
30 White, William, 26, Service
31 Bennett, Phyllis E., 36, Housewife
31 Bennett, William J., 39, Railway Ex.
32 Murphy, Bridget, 41, Housewife
32 Murphy, Thomas L., 43, Lettercarrier
33 Conley, Nellie G., 61, Shoes
33 Doyle, William, 76, Shoeworker
34 McHale, Virginia, 47, Retoucher
34 McHale, Charles P., 21, Edison Light
44 Cain, Doris, 43, Housewife
44 Cain, Lester E., 41, Welder
46 Rostrum, Blanche V., 40, Housewife
46 Rostrum, Carl F., 43, Electrician
47 Gormley, Mary W., 47, Housewife
47 Gormley, Philip H., 45, Tel. Opr.
47 O'Brien, Gladys H., 45, Bank Clerk
47 O'Brien, Mildred M., 43, At Home
48 Salvage, Catherine H., 46, Housewife
48 Salvage, Rosemary, 23, Stenographer
48 Salvage, Harold S., 55, Elec. Opr.
48 Salvage, Harold Jr., 20, U.S.Army
50 Duff, Mary J., 42, Housewife
50 Duff, Albert J., 42, Bus Opr.
51 Hannington, Ethel H., 44, Line Opr. Can.
53 Gross, Eva B., 41, Housewife
53 Spooner, Edwin G., 23, U.S.Army
67 Cain, Lucy M., 65, Housewife
67 Cain, Alvin L., 26,
67 Cain, George A., 39, Merchant Marine
67 Cain, George H., 70, Collector
68 Olson, Edith, 71, At Home
68 Olson, Martin, 83, Farmer
71 Bryant, Hazel, Prac. Nurse
71 Bryant, Mildred L.,51, Housewife
71 Bryant, Clayton E., 51, Accountant
73 Blaisdell, Edna G., 42, Housewife
73 Blaisdell, Bennett, 42, Meatcutter
73 Wallace, Dorothy E., 33, Housewife
73 Wallace, William L., 37, Chemist
73A Hawes, Helen L., 60, Housewife
73A Hawes, Isabel M., 88, Retired
73A Hawes, Edgar L., 66, Engineer
75 Kenson, Ruth E., 38, Housewife
75 Kenson, Earl A., 46, Railway Ex.
75 Nickerson, June L., 30, Housewife
75 Nickerson, Harold N., 38, Tinter
85 Lieb, Victor H., 54, Auto Agency
90 Olson, Hilda L., 45, Housewife
90 Olson, Herbert O., 45, Farmer
91 Davis, Angeline M., 81, At Home
91 Davis, Mary C., 48, Housewife
91 Davis, William P., 53, Carpenter
95 Smith, Verna M., 28, Housewife N.Reading
95 Smith, Wyveen A., 26, Mechanic N.Reading
96 Donahoe, Katherine M., 68, Housewife
96 Donahoe, Mary T., 27, Housewife
96 Donahoe, Charles F., 30, Plumber
96 Dohahoe, Patrick W., 74, Postoffice Clerk
96 Donahoe, Robert J., 28, Golf Course
97 Stinson, Christena E., 36, Reg. Nurse
97 Stinson, Christina, 75, Housewife
99 Haley, James Henry, 51, Laundryworker
99 Wallace, Helen F., 56, Housewife
99 Wallace, Guy F., 29, Garage
99 Wallace, Robert E., 24, U.S.Navy
100 Donahoe, Barbara, 27, Housewife
100 Donahoe, William P., 31, Plumber
103 O'Connor, Grace M., 34, Housewife
105 O'Toole, Ruby, 52, Housewife
105 O'Toole, Francis T., 52, Shipper

No.	Name	Age	Occupation	Residence Last Year	Nat'lty

MORRISON AVENUE

3	Dobie, Mary, 38, Housewife				
3	Dobie, Frank E., 38, Steamship Clerk				
3	Hatton, Margaret E., 75, Retired				
31	Junker, Irene B., 66, Housewife				
33	O'Brien, Margaret C., 38, Housewife				
33	O'Brien, Daniel F., 40, Sprinkler Fitter				
48	DeFelice, Winifred G., 35, Housewife				
48	DeFelice, Louis M., 41, Salesman				

MOULTON AVENUE

3	Gillis, Lois M., 38, Gen. Elec.				
3	Gillis, Woodrow M., 36, Baker				
8	McKillop, Dorothy M., 38, Housewife				
8	McKillop, George B., 53, Elec. Welder				
9	Harrington, Esther L., 53, Housewife				
9	Harrington, A. Vernon, 53, Engineer				
10	Gillespie, Eva M., 57, Housewife				
10	Gillespie, Margaret E., 32, Clerk				
10	Gillespie, William H., 63, Printer				
10	Gillespie, William H., Jr., 30, Mechanic				
12	Gerade, Alice M., 24, Housewife			Reading	
12	Gerade, Warren C., 26, Foreman			Reading	
17	Goetz, Eva M., 67, Housewife				
17	Goetz, Louis, 73, Asbestos worker				

MOUNT VERNON STREET

3	Collins, Mary R., 30, Housewife				
3	Collins, Vincent R., 33, Accountant				
6	Morton, Charlotte E., 31, Housewife				
6	Morton, Ethel M., 68, Nurse				
6	Morton, David F., 35, Pub. Acct.				
8	Grose, Etta E., 50, Housewife				
8	Grose, Ansel B., 46, Electrician				
9	Rudd, Gloria, 30, Housewife			Somerville	
9	Rudd, Alfred R., 69, Retired				
9	Rudd, Ralph Q., 31, Builder			Somerville	
12	Fraser, Elizabeth, 53, Housewife				
12	Fraser, Jean A., 25, Cashier				
12	Fraser, Hugh B., 22, U.S.A.F.				
12	Fraser, John L., 21, U.S.A.F.				
12	Fraser, Joseph H., 49, Chemist				
12	Fraser, Joseph P., 28, Salesman				

MYOPIA ROAD

4	Browne, Marion L., 36, Housewife				
4	Browne, Lester G., 34, Elec.Worker				
5	Malone, Myrtle K., 46, Housewife				
5	Malone, Albert E., 48, Inspect.				
5	Malone, Albert E., Jr., 21, U.S.Army				
6	Macchia, Ruth W., 37, Housewife				
6	Macchia, Italo, 38, Draftsman				
8	Howe, Phyllis A., 30, Housewife				
8	Howe, Richard W., 38, Airline Pilot				
9	Collins, Patricia, 27, Housewife			N.H.	
9	Collins, Harry T., 37, Tel.Off.Mgr.			Winchester	
10	Brincklow, Martha P., 34, Housewife				
10	Brincklow, Sidney R., 34, Teller				
10	Downes, Dorothy H., 36, Housewife				
10	Downes, Norman W., 42, U.S.Army				
11	McBeth, Stella J., 25, Housewife				
11	McBeth, William P., 32, Machinist				
12	Brandt, Mary S., 39, Housewife				
12	Brandt, John M., 49, Salesman				
14	Barchard, Ruth, 29, Housewife				
14	Barchard, Oliver W., 32, Linoleum Mech.				
15	Ings, Gladys M., 33, Housewife			Can.	
15	Ings, Bernard A., 35, Salesman				
15	Mekeel, Doris M., 26, Housewife				
15	Mekeel, Robert J., 25, Salesman				
16	MacKay, Muriel B., 31, Housewife				
16	MacKay, Robert G., 31, Radio Announcer				
17	Lynch, Jean M., 32, Housewife				
17	Lynch, Charles E., 34, Sales Engr.				
18	MacKilligan, Jean M., 25, Housewife				
18	MacKilligan, Howard J., 29, Bank Clerk				
19	Barry, Agnes M., 30, Housewife				
19	Barry, Joseph P., 30, Teacher				
20	Ardizzoni, Charlotte E., 36, Housewife			Somerville	
20	Ardizzoni, Alex. F., 36, Fireman			Somerville	
22	Marek, Della M., 31, Housewife				
22	Marek, Anthony, 41, Carpetlayer				
23	Somers, Elizabeth, 68, Housewife				
23	Somers, Percy L., 67, Retired				
24	Hopkins, Reba R., 41, Housewife				
24	Hopkins, Michael J., 53, Pur. Agt.				
25	Ellison, Jean E., 31, Housewife				
25	Ellison, Donald N., 33, Buyer				

MYOPIA ROAD (continued)

26	Lundberg, Althea D., 30, Housewife				
26	Lundberg, John E., Jr., 31, Civil Engr.				
27	Ganocik, Marion, 30, Housewife				
28	Myskowski, Olia, 46, Housewife				
28	Myskowski, Leo J., 48, Consulting Engr.				

MYRTLE STREET

2	Martin, Marjorie G., 38, Housewife				
2	Martin, William C., 38, Furniture Mover				
2A	Porter, Charles N., 46, Machinist				
3	Brady, Ruth L., 31, Housewife			Charlestown	
3	Brady, Frederick A., 33, Dropforge			Charlestown	
4	Peakes, Eva L., 45, Housewife				
4	Peakes, Harry W., 47, Insurance				
5	Corcoran Mary E., 64, Housewife				
5	Corcoran, Michael F., 65, Retired				
5	Graham, James L., 74, Retired				
5	Maloney, Mary, 72, Housekeeper				
5	Thompson, Marybelle, 45, Teacher			N.Y.	
6	Dexter, Elsie M., 49, Clerk				
6	Meredith, Elizabeth R., 72, At Home				
6	Pilz, Martha, 80, At Home				
7	Taylor, George G., 70, Printer				
9	Cornell, Edith, 46, Reg. Nurse				
9	Cornell, William D., 66, Salesman				
9	Jackson, Alice, 72, At Home				
9	Moulton, Bertha C., 77, Retired				
11	Burnett, Dorothy R., 45, Stitcher				
11	Burnett, Mary E., 64, Housewife				
11	Burnett, Edward J., 69, Retired				
12	Chase, Mabel C., 77, Housewife				
12	Harris, Mabelle I., 61, Housewife				
12	Harris, Earl, 60, Welder				
14	Earley, Arline T., 37, Housewife				
14	Earley, Clarence E., 40, Foreman				
15	Amero, Edith G., 46, Housewife			Somerville	
15	Amero, John D., 52, Plumber			Somerville	
15	Handran, Edith G., 79, Retired			Somerville	
15	Poole, Alice E., 29, Clerk			Somerville	
18	O'Meara, Geraldine M., 21, Tech.				
18	O'Meara, Gladys M., 45, Housewife				
18	O'Meara, Joseph C., Jr., U.S.Army				
18	O'Meara, Joseph C., Sr., 47, Manager				
19	Casey, Vesta C., 39, Housewife				
19	Casey, James R., 42, Lettercarrier				
20	Coombs, Helen V., 37, Clerk				
20	Coombs, Hester L., 65, Housewife				
20	Coombs, Norman, 24, Clerk				
21	Ahern, Catherine W., 80, Housewife				
21	Ahern, Mary E., 53, Housewife				
21	Ahern, George F., 53, Lettercarrier				
23	Diamond, Mattie, 36, Housewife				
23	Diamond, John, 35, Employment Mgr.				
23	Waldron, Bertha L., 62, At Home				

NEWCOMB ROAD

1	Bailey, Doris C., 34, Housewife				
1	Bailey, Frederick C., 37, Chemist				
2	Kelley, Mary, 42, Housewife				
2	Kelley, Crosby, 43, Dentist				
5	Dolley, Hazel C., 62, Housewife				
5	Dolley, Stanley B., 62, Banking				
6	Beck, Barbara, 28, Housewife				
6	Beck, Carl, 30, Mech. Engr.				
6	Surette, Gloria F., 23, Housewife			D.C.	
6	Surette, Paul R., 24, Lobster Bus.			D.C.	
8	Flynt, Alice A., 46, Housewife				
8	Flynt, William N., 46, N.E.Elec.				
11	Baker, Milicent L., 67, Housewife				
11	Baker, Harold N., 68, Retired				
12	Heuman, Jean O., 27, Housewife			Melrose	
12	Heuman, Ralph, 28, Sales Prom.			Melrose	
16	Pingree, Mary Nell, 27, Housewife				
16	Pingree, Edwin J., 34, Investment				
17	Baker, Marian L., 63, Bookkeeper				
17	Baker, Maude L., 70, Housewife				
24	Murphy, Mabel S., 38, Housewife				
24	Murphy, Richard D., 46, Civil Engr.				
24	Sullivan, Ingeborg, 62, At Home				
25	Bellamy, Doris W., 45, Housewife				
25	Bellamy, Phillip, 46, Mfg. Engr.			Represent.	
28	Randlett, Florence P., 59, Housewife				
28	Randlett, Harold S., 61, Wholesale Fish				
29	Colpitts, Lillian A., 80, Housewife				
37	Brown, Helene E., 39, Housewife				
37	Brown, Edwin S., 45, Manager				
41	Gray, Laura M., 39, Housewife				
41	Gray, Francis A., 42, Traffic Repres.				

No.	Name	Age	Occupation	Residence Last Year	Nat'lty

NEWCOMB ROAD (continued)

45	Warwick, Eleanor, 37, Housewife				
45	Warwick, John P., 64, Vice-pres.				
49	Finn, Frank A., 23, Clerk				R.I.
49	Munroe, Olive G., 49, Housewife				R.I.
49	Munroe, George R., 50, Engineer			Melrose	
53	Robinson, Marjorie E., 35, Housewife				
53	Robinson, Arthur S., 37, Com. Artist				
57	Miguelle, Jean B., 29, Housewife				
57	Miguelle, Claude H., 29, Art. Designer				

NINA STREET

1	Kaine, Mary J., 43, Housewife				
1	Kaine, Richard A., 40, Cablesplicer				
1	Lounsbury, Mary Irena, 72, At Home				
3	Allen, Estella F., 74, Housewife				
5	Parks, Bessie L., 54, Housewife				
5	Parks, Joanne M., 21, Housewife			Melrose	
5	Parks, David T., 20, U.S.Army				
5	Parks, Herbert, 24, Milkman				

NORTH AVENUE

49	Casabian, Mary S., 43, At Home				
49	Casabian, Satenig, 74, At Home				
49	Casabian, Edward., 47, Gen. Elec.				
51	Zwicker, Laurice E., 23, Housewife			Melrose	
51	Zwicker, William N., 25, Heating Engr.			Mel.	
51A	Conn, Antoinette, 29, Housewife				
51A	Conn, Clayton, 30, Teacher				
53	Burroughs, James H., 72, Shoe Salesman				
53	Clapp, Elizabeth, 68, At Home				
53	Neels, Florence B., 64, Malden Elec.				
99	O'Toole, Mary L., 31, Housewife				
99	O'Toole, Thomas R., 40, Salesman				
100	Guinan, Katherine Elizabeth, 39,		Housewife		
100	Guinan, Joseph F., 47, Dist. Mgr.				

NORTH STREET

	Reinemo, Marion, 31, Housewife			Nantucket	
	Reinemo, Karsten, 34		Steward	Nantucket	
37	Keizer, Annie M., 70, Housewife				
37	Keizer, John A., 69, Painter				
45	Farr, Maude M., 49, Housewife				
45	Farr, Adolph C., 53, Florist				
45A	Lowell, Lillian A., 27, Officework				
45A	Lowell, Lillian F., 61, Housewife				
45A	Lowell, Robert D., 63, Shoeworker				
52	Blamy, Florence M., 27, Wrapper			Wilmington	
52	Blamy, Edgar D., Jr., Elec. Tech			Wilmington	
74	Lucci, Mary A., 29, Housewife				
74	Lucci, Dominic A., 33, Police Officer				
78	Larson, Elizabeth J., 48, Housewife				
78	Larson, Ralph W., 51, Mechanic				
82	Woodbury, Virginia D., 43, Housewife				
82	Woodbury, Edward B., 43, Salesman				
88	Smith, Irene M., 47, Housewife				
88	Smith, Joan I., 21, B & M				
88	Smith, Robert J., 47, Assoc. Press				
88	Smith, Robert J., Jr., 22, Marine				
93	Goshtigian, Ann, 36, Housewife			Revere	
93	Goshtigian, Diran, 42, Photographer			Revere	
95	Waddell, Margaret S., 53, Housewife				
95	Waddell, David, 53, Sound Engr.				
96	Furman, Lois, 30, Housewife				
96	Furman, Harry, 30, Salesman				
97	Hedberg, Elizabeth T., 45, Housewife				
98	Cerrone, Louise, 39, Housewife				
98	Cerrone, Joseph C., 38, Supervisor				
99	Dewar, Angeline O., 38, Dist. Cpr.			Cambridge	
99	Dewar, Arthur A., 41, Salesman			Cambridge	
103	Cotter, Dorothy B., 43, Dressmaker				
103	Cotter, James A., 40, Cleveland Farms				
114	Gedney, Barbara, 22, Student Nurse				
114	Gedney, Doris M. C., 47, Housewife				
114	Gedney, Edwin K., 49, Professor				
115	Watson, Abbie, 54, Housewife			Malden	
115	Watson, Herbert A., 34, Truckdriv.			Malden	
115	Watson, Wilbur L., 56, Truckdriver			Malden	
120	Thresher, Lillian B., 29, Housewife				
120	Thresher, Seward E., Jr., 31, Buyer				
122	Stevenson, Evelynne R., 32, Housewife				
122	Stevenson, Raymond, 36, Lawyer				
125	Larson, Clara E., 60, Housewife				
125	Larson, Carl W., 60, Stationer				
125	Larson, Milton R., 28, Student				
128	Richards, Phyllis R., 36, Housewife				
128	Richards, Anthony, 40, Physician				
129	Luther, Mildred, 47, Clerk			Dorchester	
129	Luther, George P., 50, Lettercarrier			Dorch.	

NORTH STREET (continued)

130	Bingel, Abigail M., 36, Housewife				
130	Bingel, Walter J., 38, Mech. Engr.				
131	Hollander, Jessie, 73, Housewife				
131	Rollins, Laura M., 85, At Home				
139	Drummond, Freda E., 50, At Home				
139	Drummond, Robert J., 60, Floorlayer				
139	Erickson, Charles F., 80, Farmer				
139	Hollett, Patricia J., 21, Housewife				
139	Hollett, Earl T., 23, Mach.				
146	Scullione, Beatrice H., 51, Clerk				
146	Scullione, John, 57, Fruit Mgr.				
154	Columbus, Mary A., 31, Housewife			Lynn	
154	Columbus, Salvi C., 57, Mach.Shop			Lynn	
154	Croft, Alice, 37, Housewife			N.Y.	
154	Croft, Carl R., 38, Salesman			N.Y.	
154	Eagleston, Marjorie E., 38,		Housewife	Arlington	
154	Eagleston, Joseph, 42, Prod. Mgr.			Arlington	
160	Schnare, Irene, 27, Housewife				
160	Schnare, Gilbert G., 32, Engr.				
163	Barton, Alice G., 68, At Home				
163	Tyler, Gladys M., 41, Housewife				
163	Tyler, Wilfred M., 43, Rigger				
164	Edwards, Eleanor Maude, 45, Housewife				
164	Edwards, Gilbert E., 55, Engr.				
168	Kane, James W., 63, Poultryman				
168	Salisbury, Elizabeth K., 54, Stenographer				
174	Betts, Thelma P., 36, Housewife				
174	Betts, A. Radley, 42, Elec. Contr.				
178	Coburn, Helen F., 59, Secretary				
178	Coburn, Theodore J., 60, Investigator				
181	Burke, John W., 63, Salesman				
181	Field, Margaret, 60, At Home				
186	Smith, Janet E., 34, Housewife				
186	Smith, Manford E., 39, Toolmaker				
188	D'Alessandro, Joseph G., 21, U.S.Army			Somerville	
188	Walsh, Lucille M., 37, Housewife			Somerville	
188	Walsh, Daniel F., 40, Diesel Engr.			Somerville	
205	King, Mary G., 68, Housewife				
205	King, William A., 69, Farmer				
205	King, William P., 30, Plumber				
206	Rhuland, Ethel S., 65, Housewife				
206	Rhuland, Robert S., 70, Farmer				
242	Evans, Frances E., 30, Bankclerk				
242	Evans, Mildred F., 56, Housewife				
242	Evans, Albert D., 27, Carpenter				
242	Evans, Douglas, 22, U.S.Navy				
242	Evans, Richard L., 28, Carpenter				
242	Evans, Wilson, 63, Carpenter				
243	Smith, Hazel E., 44, At Home				
243	Smith, Andrew R., 48, Caterer				

NORTH BORDER ROAD

5	Barton, Ovsanna, 62, Housewife				
5	Yavanian, Kaghadoor, 64, Meatmarker				
7	Barton, Elaine Marie, 29, Housewife				
7	Barton, Victor, 34, Gas Sta.				
9	Spolidoro, Antoinette , 41, Housewife				
9	Spolidoro, Ernest, 46, Cam. Opr.				

NORVAL AVENUE

5	Hynes, Thelma M., 26, Clerk				
5	Hynes, Andres, 28, Tel. Co.				
11	Hanson, Ethel M., 59, Housewife				
11	Hanson, Walter W., 60, Clerk				
12	Borthwick, Alice F., 53, Housewife				
12	Borthwick, John W., 56, Retired				
15	Pettinati, Ruth V., 38, Housewife				
15	Pettinati, Carmine U., 43, Civil Engr.				
18	Crosby, Ruth W., 47, Housewife				
18	Crosby, Shirley Jean, 23, Dental Hyg.				
18	Crosby, Clyde A., 47, Met. Ice Co.				
20	Cahill, Josephine F., 46, Teacher				
20	Cahill, John C., 47, Postal Clerk				
21	McQuaide, Ruth I., 52, Tel. Opr.				
21	McQuaide, Ralph H., 52, Watchman				
30	Glynn, John M., 26, U.S.Navy				
30	Kimball, Teresa G., 46, Housewife				
30	Kimball, Philip V., 42, Engr.				
34	McDonough, Janet, 53, Housewife				
34	McDonough, James F., 51, Postal Clerk				
37	Delaine, Helen, 56, Bookkeeper				
37	Serrentino, Marion O., 36, Housewife				
37	Serrentino, John S., 40, Draftsman				
41	Kenyon, Elizabeth E., 57, Housewife				
41	Kenyon, Rowland A., 55, Electrician				
44	Coleman, Alice I., 36, Housewife				
44	Coleman, Gerard J., 37, Accountant				
54	Crowell, Deborah A., 77, Housewife				
54	Crowell, Gertrude A., 48, Housewife				

No.	Name	Age	Occupation	Residence Last Year	Nat'lty

NORVAL AVENUE (continued)

No.	Name	Age	Occupation	Residence Last Year	Nat'lty
54	Crowell, Austin C.,	76,	Retired		
54	Crowell, George A.,	49,	Truckdriver		
57	Maloney, Pauline G.,	32,	Housewife		
57	Maloney, Paul F.,	32,	Dispatcher		
59	Cole, Nora M.,	33,	Housewife		
59	Cole, John B.,	34,	C.P.A. Instructor		
60	Clough, Blois,	30,	Housewife		
60	Thomas, Nina B.,	53,	Housewife		
60	Thomas, William R.,	57,	Chauffeur		

OAK STREET

No.	Name	Age	Occupation	Residence Last Year	Nat'lty
2	Dempsey, Mae M.,	51,	Tel. Serv.		
2	Eldridge, Mildred C.,	39,	Housewife		
2	Eldridge, Willard A.,	39,	Accountant		
3	Gibbons, Ethel,	57,	Officeworker		
3	Gibbons, William Sr.,	66,	Maintenance		
5	Callan, Eliza J.,	53,	Housewife		
7	Basha, Virtle L.,	30,	Housewife		
7	Basha, Joseph E.,	35,	Shipping Clerk		
9	Fravel, Eleanor,	25,	Box Factory		
9	Fravel, Olive B.,	61,	Housewife		
9	Fravel, Lester,	63,	Chauffeur		
9	Fravel, Lester D., Jr.,	34,	Shipper		
18	MacDonald, Doris,	34,	Housewife		
18	MacDonald, Charles R.,	37,	Inspector		
20	Anstey, Alicemarie,	20,	Secretary		
20	Anstey, Helen C.,	51,	Housewife		
20	Anstey, Arthur,	23,	U.S.A.F.		
20	Anstey, Frank,	58,	Machinist		
22	Barry, Eileen A.,	34,	Housewife		
22	Barry, Albert C.,	23,	U.S.A.F.		
22	Barry, Francis A.,	38,	Supervisor		
23	Flynn, Dorothy M.,	29,	Secretary		
23	Flynn, Georgianna M.,	56,	Housewife		
23	Flynn, Thomas F.,	65,	M.D.C.		
23	Flynn, Thomas F., Jr.,	21,	U.S.A rmy		
24	Powell, June P.,	24,	Secretary	Malden	
24	Powell, Kathryne L.,	38,	Housewife	Malden	
24	Powell, Harold S.,	51,	Cred. Mgr.	Malden	
25	Flynn, Dorothy M.,	48,	Housewife		
25	Flynn, John E.,	58,	Serv. Mgr.		
27	Grasso, Grace M.,	29,	Housewife	Belmont	
27	Grasso, George J.,	36,	Woodworker	Belmont	
28	Wessell, Alice C.,	49,	Bookkeeper		
29	Canalette, Carmina M.,	43,	Housewife	Jam. Pl.	
29	Canalette, William R.,	43,	Mgr.	Jam.Pl.	
29	Canalette, William R., Jr.,	24,	U.S.A.F.	Jam.Pl.	
29	Cannazzo, Paul,	83,	Retired		Ital.
32	Adams, Carolyn,	57,	Housewife		
32	Adams, James E.,	61,	Foreman P.O.		
33	Merrill, Rosemarie,	22,	Housewife	Melrose	
33	Merrill, Richard P.,	25,	Carpenter	Melrose	
35	Kendrick, Ola,	46,	Housewife		
35	Kendrick, Russell S.,	47,	Contractor		
37	Jorio, Clara C.,	42,	Housewife		
37	Jorio, Rocco,	46,	Salesman		
39	Kelley, Marion B.,	60,	Housewife		
39	Kelley, William C.,	63,	Salesman		
40	Drew, Annie M.,	83,	At Home		
40	Drew, Geraldine E.,	36,	Supervisor		
41	Shimer, Jean Carroll,	23,	Housewife		
41	Shimer, John C.,	27,	Salesman		
44	Mareno, Mary R.,	37,	Housewife		
44	Mareno, Theodore F.,	38,	Melter		
46	Blinn, Ethel J.,	58,	Housewife		
46	Blinn, Joseph H.,	63,	X-Ray Tech.		
48	Danca, Corinne L.,	37,	Housewife		
48	Danca, Salvatore J.,	41.	C.P.A.		
48A	Danca, Concetta,	64,	Housewife		
48A	Danca, Gaetana,	67,	Retired		
52	Gilligan, Theresa,	37,	Housewife		
52	Gilligan, Christopher,	41,	Machinist		
53	Gibbons, Lillian A.,	49,	Housewife		
53	Gibbons, Charles,	52,	Mess. Service		
53	Shaw, Beatrice,	56,	Housewife		
54	Roach, Katherine,	71,	Housewife		
54	Roach, Margaret C.,	43,	Housewife		
54	Roach, John J.,	76,	Fireman		
54	Roach, John M. J.,	44,	Clerk		
57	MacGregor, Helen G.,	32,	Officework		
57	MacGregor, Arthur L.,	35,	Sales Mgr.		
57	Shippee, Marie J.,	47,	Housewife	N.H.	
58	Wills, Ruth L.,	43,	Housewife		
58	Wills, Robert A.,	46,	Salesman		
58A	Dawson, Marjory P.,	30,	Housewife	Norton	
58A	Dawson, Carl,	33,	Mech.	Norton	
62	Bowdidge, Rosina J.,		Housewife		
62	Bowdidge, Sidney A.,		Prop.		
63	Murphy, Catherine T.,	37,	Housewife		

OAK STREET (continued)

No.	Name	Age	Occupation	Residence Last Year	Nat'lty
63	Murphy, Edward F.,	37,	Mech.		
64	Lister, Eva A.,	67,	Housewife		
64	Lister, William S.,	71,	Asst. Treas.		
65	Jordan, Helena G.,	50,	Housekeeper		
65	Jordan, Martin M.,	60,	Brickmason		
65	Jordan, William,	24,	Armed Forces		
66	Hadley, Mary L.,	39,	Housewife		
66	Hadley, John R.,	38,	Salesman		
67	Thorley, Gloria M.,	27,	Housewife	Medford	
67	Thorley, David L.,	29,	Tel. Maint.	Medford	
69	Griffin, Bertha R.,	41,	Housewife		
69	Griffin, Leslie H.,	45,	Ironworker		
71	Kelley, Helen A.,	35,	Housewife		
71	Kelley, John H.,	41,	Mach.		
73	Canning, Beatrice,	33,	Housewife		
73	Canning, John P.,	37,	Buyer		
75	Betts, Jane W.,	31,	Housewife		
75	Butts, Robert F.,	33,	Sales Engr.		
81	Wilkes, Margaret P.,	30,	Housewife		
81	Wilkes, Joseph W., Jr.,	34,	Salesman		
82	DeAgazio, Beverly,	30,	Housewife		
82	DeAgazio, Emil,	33,	Engineer		
83	Maines, Carlene G.,	33,	Housewife		
83	Maines, Walter L.,	40,	Airline Pilot		
84	Schubert, Tillie,	64,	Housewife		
84	Schubert, Richard,	37,	Supt.		
84	Schubert, Samuel,	65,	Retired		
85	McCullough, Mildred E.,	37,	Housewife		
85	McCullough, Joseph P.,	42,	Inspector		
86	Dodd, Eileen, H.,	33,	Housewife		
86	Dodd, Stephen H., Jr.,	33,	Research Engr.		
87	Hollingworth, Stella,	43,	Hairdresser		
87	Hollingworth, Gordon,	49,	Hairdresser		
88	Hayward, Marguerite,	39,	Housewife		
88	Hayward, James H.,	20,	U.S.Marine		
88	Hayward, James S.,	48,	Gas Sta. Prop.		
89	Flannery, Mary L.,	47,	Housewife		
89	Flannery, Thomas F.,	49,	Salesman		
90	Babine, Dorothy C.,	41,	Housewife		
90	Babine, Lawrence J.,	40,	Printer		
91	Woodlock, Hazel M.,	34,	Housewife		
91	Woodlock, Edward G.,	35,	Foreman		
92	Larrow, Anna J.,	46,	Housewife		
92	Larrow, Leo L.,	48,	Mach.		
94	Goodwin, Rita,	28,	Housewife		
94	Goodwin, George D.,	41,	Manager		
95	Morrow, Barbara,	43,	Housewife		
95	Morrow, Clark,	46,	Golf Pro.		
96	Nyrell, Lillian P.,	40,	Housewife		
96	Nyrell, Henry E.,	50,	Salesman		
97	Tarquinio, Josephine A.,	28,	Housewife	E.Bosto	
97	Tarquinio, George C.,	29,	Upholsterer	E.Bosto	

OAKRIDGE ROAD

No.	Name	Age	Occupation	Residence Last Year	Nat'lty
3	Hoye, Bernice C.,	36,	Sylvania		
3	Leland, Grace O.,	67,	Housewife		
3	Leland, Melvin A.,	76,	Mechanic		
3	Leland, Robert R.,	21,	U.S.A.F.		
4	Davis, Olive B.,	45,	Reg. Nurse		
4	Davis, Madison E.,	49,	Retail Store		
5	Atlas, Samuel,	53,	Electrician		
5	Ritwe, Joseph L.,	60,	Inter. Dec.		
6	Bastow, Margaret,	44,	Bookkeeper		
8	Connolly, Thelma,	30.	Housewife		
8	Connolly, Stephen,	28,	Asst. Gen. Mgr.		
9	Anderson, Emily M.,	46,	Housewife		
9	Anderson, Ernest O.,	55,	Machinist		
10	White, Marilyn J.,	23,	Housewife		
10	White, William F., Jr.,	28,	N.E. Tel & Tel		
11	Pasquariello, Filamena,	34,	Housewife		
11	Pasquariello, Bennie,	36,	Maintenance		
12	Jacobson, Nancy,	27,	Housewife		
12	Jacobson, Warren,	31,	Superintendent		

ORCHARD PLACE

No.	Name	Age	Occupation	Residence Last Year	Nat'lty
3	Roos, Leila M.,	41,	At Home		
3	Roos, Anders,	43,	Brickmason		

ORCHARD STREET

No.	Name	Age	Occupation	Residence Last Year	Nat'lty
2	Ladeau, Bertha,	50,	At Home		
2	Ladeau, Gerald A.,	49,	N.E. San. Empl.		
4	Fallon, Regina,	35,	At Home		
4	Fallon, William J.,	35,	Truckdriver		
5	Cruckshank, Elizabeth,	30,	Housewife	Malden	
5	Cruckshank, Ira G.,	32,	Gen. Elec.	Malden	
5	Douglass, Margaret M.,	30,	Housewife		
5	Douglass, Robert W.,	34,	Sales Mgr.		
10	Petto, Evelyn,	32,	Housewife		

No.	Name	Age	Occupation	Residence Last Year	Nat'lty

ORCHARD STREET (continued)

10 Petto, Angelo, 32, Truckdriver

ORIENTAL COURT

1 Williams, Elizabeth F., 47, Housewife
1 Williams, John H., 47, Saleswoman
3 Kelley, Annie M., 63, Housewife
3 Kelley, John, 24, Plumbers Helper
5 Chuisa, Louise M., 43, Housewife
5 Chuisa, Sabatino J., 43, Truckdriver
7 Doucette, Julia A., 48, Housewife
7 Doucette, Andrew J., 62, Machine Opr.
7 Doucette, Joseph D., 23, Sugar Factory
7 Hubbard, Mary, 32, Boxes Candy
9 Meuse, Martha M., 43, Housewife
9 Meuse, Clifford H., 48, D.E.Warren
9 Meuse, Clifford H. Jr., 22, Tanner

ORRIS STREET

155 Downey, Clara M., 47, Housewife
155 Downey, William J., Jr., 47, Supervisor
158 Maguire, Grace I., 55, Housewife
160 Doyle, Anna G., 58, Housewife
160 Doyle, Mary A., 22, Secretary
160 Doyle, Charles C., 59, Controller

PARK AVENUE

45 Walton, Helen, 66, Housewife Florida
46 Tuttle, Jane H., 64, Housewife
46 Tuttle, Howard M., 72, Branch Mngr.
50 Hovey, Eleanor., 36, Housewife
50 Hovey, Marah B., 67, Housewife
50 Hovey, A. Harris, 35, Invent. Super.
50 Hovey, Roy A., 65, Auditor
54 Abraham, Eleanore L., 33, Housewife
54 Abraham, William H., 36, Store Mngr.
60 Kyle, Muriel C., 47, Housewife
60 Kyle, Kellogg W., 46, Civil Engr.
63 Weeks, Beulah Mae, 23, Milliner
63 Weeks, Albion D., 29, E.L.P.Co.
64 Kanchuga, Eva, 29, Housewife Greenwood
64 Kanchuga, Robert P., 30, Dent.Tec.Greenwood
65 Smith, Marian N., 53, At Home
65 Smith, Clifton W., 53, Salesman
66 MacKinnon, Nellie E., 56, Housewife Melrose
66 MacKinnon, Daniel, 56, Police Off. Melrose
67 Behnke, Katherine L., 65, Housewife
67 Behnke, Henry A., 75, Retired
68 Sullivan, Christina H., 39, Housewife
68 Sullivan, Donald M., 40, Civil Engr.
69 Heywood, Ann S., 47, Housewife
69 Heywood, Paul H., 55, Vice-Pres.
70 Pierce, Mabel A., 73, Homemaker
70 Pierce, Archie L., 76, Retired
71 Andersen, Mildred D., 43, Housewife
71 Andersen, Henry C., 41, Mech. Engr.
72 Kinsman, Alice R., 40, Housewife
72 Kinsman, Harold O., 45, Sales Mngr.

PARK STREET

11 Samuelson, Ina A., 47, Housewife
11 Samuelson, Victor J., 60, Carpenter
13 Dennen, Audrey E., 23, Hostess
13 Dennen, Ethel C., 63, Housewife
13 Dennen, Forrest A., 30, Patternmaker
13 Dennen, George A., 58, Mach.
17 Currier, Nellie B., 76, At Home
17 Currier, Richard J., 76, Salesman
17 Fama, Mary T., 27, Clerical Work
17 Fama, Maurice J., 33, Leatherworker
17 Tibbetts, Florence M., 50, Wrapper
17 Tibbetts, Harold L., 53, Mechanic
18 McGinn, Catherine, 39, Housewife
18 McGinn, Charles E., 40, Salesman
19 Geishecker, Grace G., 47, Housewife
19 Geishecker, Philip A., 50, Salesman
20 McCarthy, Marjorie L., 44, Housewife
20 McCarthy, Clarence W., 43, Manager
23 Bowman, Alice, 22, Housewife
23 Bowman, George P., 26, Elev. Constr.
23 Brown, Marguerite K., 25, At Home
23 Brown, Melvin F., 31, Mach. Opr.
23 Jodrey, Dorothy M., 44, Housewife Lynn
23 Jodrey, William C., 40, Inspector Lynn
26 Marsh, Edna Frances, 33, Officeclerk
26 Marsh, Wilbur, 36, Student
31 Powers, Marguerite C., 46, Housewife
31 Powers, Phyllis M., 24, Clerk

PARK STREET (continued)

31 Powers, Raymond G.,49, Chauffeur
31 Powers, Raymond J., 26, Construction
31 Stevenson, Earl R., 55, Laborer
35 Rawding, Amelia H., 49, Housewife
35 Rawding, William H., 52, Builder
36 Barrett, Margaret F., 75, Housekeeper
36 DelRossi, Rita M., 36, Officeclerk
36 DelRossi, George A., 38, Woodworker
45 Lacroix, Jeanne, 23, Insurance
45 Lacroix, William, 27, Plumbing
57 Kelly, Linda, 36, Housewife
57 Kelly, John C., 41, Clerk
60 Comstock, Elizabeth M., 37, Ins.
60 Comstock, Stanley, 38,
60 MacIntyre, Elizabeth J., 76, At Home
60 MacIntyre, M. Agnes, 61, Housewife
60 MacIntyre, Thomas, 69, Sta. Engr.
61 McLaughlin, Annie, 67, Cook
61 McLaughlin, Owen, 53, Laborer
62 Fields, Marion F., 48, Housewife
62 Fields, Albert A., 49, Advert. Salesman
62 Jenkins, LeVerne, 27, Housewife
62 Jenkins, Frank A., 31, Caterer
65 Christy, Eleanor L., 39, Western Union
65 McPartland, Edward D., 56, Painter
65 McPartland, Thomas F., 67, Foreman
74 Porter, Marion G., 51, Housewife
80 Buckwold, Lennice, 31, Housewife
80 Buckwold, Donald E., 38, Teacher
85 Keating, Ann L., 33, Housewife
85 Keating, James J., Jr., 32, Movers
86 Gura, Grace, 41, Stitcher
86 Gura, Lawrence, 41, H.P.Hood
86 Trozzi, Concetta, 73, Housewife
103 Benker, Teresa, 56, Housewife
103 Benker, William, 57, Asst. Foreman
113 Hamill, Mary A., 84, Housewife
113 LeVangie, Rosemary, 44, At Home
113 LeVangie, Charles A., 45, Postoffice
116 Hodgson, Viola K., 52, Housewife
116 Hodgson, Richard E., 52, Prop. Gas Sta.
119 Hubbard, Mary C., 58, Marilyn Sandal
119 Hubbard, Murrie L., 56, Carpenter
119 Hubbard, Murrie L., Jr., 23, Service
120 Maffeo, Irene, 22, Housewife Wakefield
120 Maffeo, Daniel, 24, Atlantic Gel. Wakefield
122 Delfino, Irene, 23, Housewife
122 Delfino, Nicholas, 27, Shoeworker
123 Flynn, Ellen J., 77, Housewife
123 Stebner, Mary E., 50, Stenographer
124 Moore, Sarah E., 54, Office Mngr.
124 Moore, William P., 24, Sprayer
124 Waddell, Eileen, 26, Housewife
124 Waddell, Patrick, 30, App. Printer
131 Wood, Bertha, 81, At Home
131 Wood, Elizabeth M., 55, Housewife
131 Wood, Eugene J., 54, Mngr.
132 Minghella, Andrein, 58, Housewife
132 Minghella, Priscilla A., 24, Housewife
132 Minghella, Alfonso, 29, Laborer
132 Minghella, Frank, 23, U.S.Army
132 Minghella, James, 69, Laborer
139 MacLennan, Grace B., 42, Housewife
139 MacLennan, Arthur A., 45, Chem. Worker
140 Scofield, Ruth E., 49, Housewife
140 Scofield, Ernest S., 52, Auto.work
147 Turpel, Leona G., 46, Housewife Calif.
147 Turpel, Mildred S., 68, Nurse Calif.
147 Turpel, Charles S., 48, Salesman Calif.
171 Knight, Lois L., 44, Housewife
171 Knight, Clarence E., Jr., 44, Toolmaker
173 Hunt, Amy, 52, Housewife
173 Hunt, Alfred W., 53, Manager
174 Gilson, Effie C., 76, At Home
174 Gilson, Eleanor C., 38, At Home
174 Gilson, Kenneth H., 44, Engineer
177 Bruns, Anna C., 42, Housewife
177 Bruns, Sumner B., 42, Account Exec.
178 Clifford, Jeanne L., 32, Housewife
178 Clifford, Robert F., 36, Office Mngr.
182 Sumner, Augusta L., 72, Housewife
182 Sumner, Felice A., 54, Bookkeeper
182 Sumner, Irving B., 77, Painter
183 Greenough, Marguerite, 62, At Home
183 Greenough, Haines, 80, Foreman
187 Conley, Alice M., 31, School Prin. Sec.
187 Conley, Daniel J., 31, Expediter
188 MacKenzie, Susan L., 35, Housewife
188 MacKenzie, Duncan S., 37, Salesman
188 McCaffrey, Catherine W., 73, At Home
188 McCaffrey, Mary B., 38, Clerk

No.	Name	Age	Occupation	Residence Last Year	Nat'lty

PARK STREET (continued)

192 Grout, Susan B., 65, Housekeeper
192 Harrington, Ernest A., 65, Engineer
193 Duffy, Nellie, 76, At Home
193 Theide, Barbara A., 21, Clerk
193 Theide, Edna, 48, At Home
193 Theide, Francis A., 46, Plumber
196 Foley, Kathleen M., 42, Housewife
196 Foley, John J., 48, Plumber
196 Foley, John J., Jr., 22, Naval Reserve
196 Mahoney, Mary A., 71, Housewife
197 Rinfret, Barbara P., 24, Secretary
197 Rinfret, Frank P., 27, Sound Tech.
202 Pelletier, Anne M., 55, Housewife
202 Pelletier, Walter J., 62, Furnace Condition.
203 Weber, Evelin R., 54, Reg. Nurse
203 Weber, Thure H., 57, Uns. Underwriter
206 MacDonald, Alice C., 43, Housewife
206 MacDonald, Malcolm James, 44, Mechanic
206 O'Melia, Mary, 83, At Home
206 O'Melia, Anthony, 55, At Home
207 Nicholson, Helen F., 46, At Home
210 Fallon, Marguerite R., 58, Housewife
210 Fallon, John P., 56, Milkdealer
210 Fallon, John P., Jr., 23, U.S.Navy
211 Chase, Josephine M., 73, At Home
211 Field, Helen, 80, At Home
211 Hunt, Ella B., 69, Housewife
211 Hunt, Paula, 27, Med. Sec.
211 Lamson, Virginia H., 38, Hostess
239 Mosley, Theresa N., 54, Housewife
239 Mosley, Frederick F., 26, Gas Att.
239 Mosley, James F., 60, Salesman
303 Fallon, Eileen, 40, Musician
303 Fallon, Margaret L., 50, Tel. Opr.
303 Fallon, Joseph W., 48, Milkdealer

PARKWAY ROAD

2 Caldwell, Pearl E., 70, Housewife
2 Caldwell, Alonzo F., 73, Retired
9 Chipman, Louise, 24, Housewife
9 Chipman, Arthur, 28, Tool & Diemaker
10 DiPlacido, Antonette, 37, Housewife
10 DiPlacido, Peter, 43, Cook
11 Griffin, Ruth E., 26, Housewife
11 Griffin, Robert M., 26, Manager
12 O'Brien, Margaret I., 36, Housewife
12 O'Brien, Phillip H., 38, Woburn
16 Collins, Clara B., 57, Housewife
16 Collins, William C., 57, Asst. Foreman
19 Driscoll, Cecile, 37, Housewife
19 Driscoll, William J., 39, Postalclerk
23 Nelson, Mabelle B., 67, Housewife
23 Nelson, Albert W., 61, Telephone
24 Russell, Mary F., 43, At Home
24 Russell, John A., 43, Plant Supt.
24 Russell, John A., 23, U.S.A.F.
24 Russell, William A., 21, U.S.Army
29 Berry, Mary A., 80, At Home
31 Fitzrandolph, Mabel H., 72, Housewife
31 Fitzrandolph, Lovett, 62, Mechanic
32 Cavanaugh, Elizabeth, 35, Switchboard Opr.
32 Cavanaugh, Margaret, 32, Salesgirl
35 Boyle, Virginia D., 39, Housewife
35 Boyle, Henry F., 42, Salesman
36 Sisson, Mae T., 65, Housewife
36 Sisson, William B., 57, Engineer

PEABODY ROAD

2 Williams, Susan W., 80, Housewife
2 Williams, Harry A., 77, Retired
4 McKinnon, Celia, 61, Housewife
4 McKinnon, Dennis L., 66, Police Officer
5 Coon, Naomi C., 51, Teacher
5 Coon, Lester O., 52, Minister
7 Garside, Maude S., 64, Housewife
7 Garside, William A., 60, Mfgr. Agt.
9 Booth, Alice, 81, At Home
9 Booth, Ruth R., 60, Housewife
9 Booth, Joseph W., 87, Retired
9 Booth, William H., 62, Salesman
10 Anderson, Frances N., 28, Housewife Brighton
10 Anderson, Frederick C., Accountant Brighton
11 Arnold, Harriette Edith, 67, At Home
11 Jenkins, Nancy E., 41, Housewife
11 Jenkins, Ralph A., Jr., 40, Warehouse Mgr.
14 Dearth, Doris K., 23, Secretary
14 Dearth, Elwyn A., 65, Pharmacist
14 Dearth, Robert E., 26, Student
15 Kenny, Katherine L., 27, Reg. Nurse

PEABODY ROAD (continued)

15 Kenny, Margaret L., 56, Housewife
15 Kenny, Richard J., 22, U.S.A.F.
15 Kenny, Thomas C., 56, Salesman
16 Myles, Anna E., 48, Housewife
16 Myles, Elizabeth A., 23, Nurse
16 Myles, Jacqueline, 21, Student
16 Myles, John J., 51, Salesman
17 Bunney, Hazel, 39, Secretary
17 Wilkes, Mae B., 36, Housewife
17 Wilkes, Harold K., 38, U.S.Army

PEARL STREET

2 Hill, Lenna J., 41, Bookkeeper
2 Hill, Lenna M., 66, Housewife
2 Hill, Paul B., 63, Mechanic
3 Proodian, Mary, 45, Housewife
3 Proodian, Edward H., 51, Violin Teacher
3 Proodian, George H., 25, Student
3 Proodian, Leon J., 22, Greenskeeper
3 Rugeri, Dora B., 80, Housewife
3 Theobald, Emma A., 77, At Home
4 Harris, Josephine B., 61, Housewife
4 Harris, Edward R., 66, Gear Inspector
4 Lentine, Edith, 31, Housewife
4 Lentine, Mario, 31, Student
4 Pinciaro, Candelaro, 58, Housewife
4 Pinciaro, Biaggio, 62, Laborer
6 Angelosanto, Amalia, 43, Housewife
6 Angelosanto, Erasmo, 52, Atlantic Gel.
6 Cimina, Anna M., 29, Housewife
6 Cimina, Domenick, 31, Store Prop.
6 McDonough, Agnes M., 62, Housewife
6 McDonough, Pauline, 27, Calculator Opr.
7A Allison, Melba S., 54, Housewife
7A Allison, Paul D., 53, Salesman
7B Ryerson, Hermie, 57, At Home
7B Ryerson, Nancy M., 23, Student
7C Clifford, Rose L., 59, Housewife
7C Clifford, Carl E., 67, Painter
8 Wandless, Doris C., 33, Housewife
8 Wandless, Dana L., 34, Chemist
8 Wright, Charles E., 65, P.O. Clerk
8 Wright, Richard, 26, Student
9 Dowd, Mary A., 66, At Home
9 Dwyer, Thomas P., 21, Student
9 Kelly, Agnes N., 70, At Home
9 Kelly, Julian L., 44, Painter
9 Kelly, Robert J., 39, Roofer
9 Sutton, Katherine E., 38, Inter. Revenue
9 Sutton, Walter M., 43, Inter. Revenue
11 Russell, Eleanor M., 40, Shoeworker
11 Russell, Mary E., 30, Gen. Elec. Lynn
11 Russell, Ruth M., 45, Clerk
11 Russell, John I., 31, Atlantic Gel.
12 Kelly, Mary A., 67, Housewife
12 Kelly, Charles E., 27, Watertown Arsenal
12 Kelly, Joseph F., 39, Ins. Adjustor
12 Kelly, Martin J., 68, Mason
12 Kelly, Martin J., Jr., 33, Atlantic Gel.
12 Nauss, Winifred H., 32,
12 Roberts, Elizabeth, 44, Housewife
16 Kearney, Bina, 57, Housewife
16 Kearney, Philip, 57, Pub. Works
18 Houghton, Josephine B., 65, Housewife
18 Houghton, Marie J., 36, Shoeworker
18 Houghton, John R., 23, Student
18 Houghton, Paul Edward, 37, Investigator
18 Lund, Rita M., 35, Shoeworker

PENNY LANE

17 Restuccia, Janet, 31, Housewife
17 Restuccia, Lawrence, 31, Designer
19 Panzica, Mary Ellen, 45, Housewife
20 Osborne, Madeline M., 45, Housewife
20 Osborne, Earle C., 54, Lettercarrier
22 O'Brien, Dorothy M., 38, Housewife
22 O'Brien, John J., Jr., 39, P.O.Empl.
25 Smith, Dorothy E., 40, Housewife
25 Smith, Raymond A., 42, Mach.
26 Bartlett, Phyllis E., 41, Housewife
26 Bartlett, William J., 47, Foreman
31 Yoffe, Ann E., 51, Housewife
31 Yoffe, Jack J., 45, Chauffeur
32 O'Neill, Margaret, 33, Housewife
32 O'Neill, Lawrence J., Jr., 35, Oilburner Serv.
37 Christensen, Elizabeth, 46, Housewife
37 Christensen, Charles G., 49, Chauffeur
37 Mager, Alice H., 83, At Home
38 Graham, Violet M., 39, Housewife

No.	Name	Age	Occupation	Residence Last Year	Nat'lty

PENNY LANE (continued)

38	Graham, Robert T., 42, Truckman				
42	Boni, Eleanor, 40, Housewife				
42	Boni, Marcello, 43, Machinist				
43	Rivers, Catherine M., 38, Housewife				
43	Rivers, Leo, 40, Chemical worker				
48	Callahan, Joyce, 31, Housewife				
48	Callahan, Duane L., 32, Ins.				
56	Lynch, Sylvia L., 21, Secretary				
56	Lynch, Harry T., 27, Foreman				
64	Gibson, Grace, 59, Housewife				
64	Gibson, Donald I., 25, State Pub.Works				

PERKINS STREET

1	Porter, Emma R., 55, Housewife				
1	Porter, Helen M., 29, At Home				
1	Porter, Henry J., 61, Carpenter				
1	Porter, Henry J., Jr., 23, Carpenter				
3	Porter, Adele, 90, At Home				
3	Porter, Blanche E., 55, Housewife				
3	Porter, Louis E., 51, Carpenter				
5	Horton, Helen S., 59, At Home				
5	Horton, Charles H., 57, Printer				
5	Supple, Ella G., 88, At Home				
6	Festa, Mary, 47, Housewife				
6	Festa, Louis M., 49, Liquor Storekeeper				
6	Puzzo, James E., 26, Accountant				
7	McCarthy, Mary J., 31, Housewife				
7	McCarthy, Eugene F., 32, Mech. Engr.				
10	Cummings, Nancy A., 25, Housewife				
10	Cummings, Richard S., 31, Service Mgr.				
14	Bushway, Beatrice A., 54, Housewife				
14	Bushway, Arthur E., 60, Teacher				
17	McHugh, Mary J., 52, Housewife				
17	McHugh, Austin, 52, Granite Bus.				
17	McHugh, Austin Jr., 26, Student				
17	McHugh, Francis X., 23, Student				
18	Conroy, Louise M., 45, Housewife				
18	Conroy, Robert R., 48, Safety Engr.				
20	Anderson, Anna M., 34, Housewife				
20	Anderson, Edwin M., 38, Maintenance				
24	Whitney, Rhoda B., 70, Retired				
27	Barton, June, 35, Housewife				
27	Barton, Barker, 39, Service Sta.				
28	Sill, Lorraine J., 29, Housewife				
28	Sill, Paul J., 34, Salesman				
29	Hern, Marguerite H., 25, Housewife				
29	Hern, John Donohoe, 37, Electronics				
31	Shagoury, Helen L., 34, Housewife				
31	Shagoury, Charles J., 35, Physician				
32	Celin, Irene E., 58, Housewife				
32	Celin, John, 69, Retired				
32	Gerson, Kathryn, 33, Designer				
33	Winston, Mary E., 46, Housewife				
33	Winston, Harold J., 50, N.E. Tel.				
34	Millar, Anna C., 55, Housewife				
34	Millar, William K., 59, J.P.Squire Co.				
36	Treacy, Ann, 77, Housewife				
36	Treacy, Catherine, 41, Clerk				
36	Treacy, Gladys B., 33, At Home				
36	Treacy, Andrew J., 48, U.S.A rmy				
36	Treacy, John, 39, U.S.Army				
36	Treacy, Patrick J., 79, Retired				
40	Pulsifer, Edith L., 48, Housewife				
40	Shedden, Florence M., 57, Print Shop				
41	Lewis, Teresa M., 67, At Home				
41	Monteforte, Moana T., 38, Housewife				
41	Monteforte, Joseph P., 40, Postal Clerk				
42	Bowditch, Grace E., 68, Retired				
42	Cronin, Dorothy, 33, Housewife				
42	Cronin, Grace V., 50, Hostess				
42	Cronin, Helen F., 70, Housewife				
42	Cronin, Robert F., 30, Brakeman				
44	Bell, Ada H., 69, Housewife				
44	Bell, William T., 77, Druggist				
44	Lindsay, Marjorie P., 29, At Home				
45	Corkery, Anne J., 46, Housewife				
45	Corkery, Frank T., 45, Clerk				
47	Phillips, Evangeline C., 58, Housewife				
47	Phillips, Oscar, 57, Asst. Foreman				
49	MacDonald, Barbara M., 43, Housewife				
49	MacDonald, James T., 45, Asst. Cashier				
49	Munn, Luella, 52, At Home				
49	Munn, Thomas J., Jr., 81, Salesman				
50	Mayr, Rosa J., 69, Housewife				
50	Mayr, Joseph, 68, Clerk				
53	Vieira, Josephine M., 49, File Clerk			Somerv.	
53	Vieira, Anthony, 43, Truckdriver			Somerv.	
54	Rowbotham, Sara K., 62, Housewife				
54	Rowbotham, Everett L., 61, Silversmith				

PERKINS STREET (continued)

58	Leach, Edith E., 61, Nurse				
58	Leach, Viola S., 62, Housewife				
58	Leach, Ralph H., 60, Salesman				
58	Leach, Ralph H., 30, Gas Sta. Att.				
59	Cox, Beatrice R., 48, Housewife				
59	Cox, LeRoy M., 54, Tree Surgeon				
65	Quigley, Constance I., 34, Housewife				Md.
65	Quigley, Charles J., 39, Engr.				Md.
67	Seibert, Ruth, 43, Housewife				
67	Seibert, Arthur, 48, Accountant				
76	Holloran, Nettie E., 72, At Home				
76	Holloran, John E., 71, Clerk				
80	Lindahl, Mary S., 35, Housewife				
80	Lindahl, Vernon S., 36, Jobber				

PERSHING PLACE

3	Angelosanto, Mary J., 63, Housewife				
3	Angelosanto, Norma G., 20, Housewife				
3	Angelosanto, Angelo, 31, Plumber				
3	Angelosanto, Ernest, 27, Student				
3	Angelosanto, Luigi, 63, Laborer				

PHILIPS ROAD

1	Reese, Kathryn D., 32, Housewife				N.Y.
1	Reese, Burt, 36, Clerk				N.Y.
2	Landry, Carol A., 49, Housewife				
2	Landry, Wilfred J., 52, Chauffeur				
2	Southward, Barbara, 32, Stenographer				
3	Brady, Raymond F., 47, Mason				
3	Ewing, Frances G., 45, Housewife				
3	Ewing, Robert G., 47, Musician				
4	Lothrope, Virginia, 30, Housewife				
4	Lothrope, Earle T., 53, Cashier				
5	Roy, Arthur C., 64, Salesman				
5	Roy, Arthur C., Jr., 22, Salesman				
6	Compton, Barbara J., 31, Housewife				
6	Compton, Harry K., 36, Mill Contr.				
7	Vaughan, Helena L., 35, Housewife				
7	Vaughan, Robert A., 40, Minister				
8	Pasanen, Freda H., 56, Housewife				
8	Pasanen, Walter R., 52, Teacher				
9	Donahue, Mabel M., 52, Housewife				
9	Donahue, Frank J., 62, Storeowner				
10	Johnson, Mary J., 29, At Home				
10	Johnson, Christopher B., 38, Florist				
11	Gray, Lillian, 45, Housewife				
11	Gray, Eugene J., 47, Photofinishing				
12	Burdick, Eloise V., 61, Housewife				
12	Burdick, Raymond C., 62, Retired				
14	Buell, John A., 70, Treasurer				
14	Coggins, Eleanor B., 41, Housewife				
14	Coggins, Donald I., 42, Engineer				
15	Lynch, Josephine F., 77, Housewife				
15	Lynch, William D., 73, R.R.Engr.				

PINE STREET

1	Bickford, Charles, 41, Mech.				
1	Hart, Marion P., 50, Bookkeeper				
1	Perkins, Gladys, 57, Mach. Opr.				
2	Rubin, Sarah, 59, Housewife				
2	Rubin, Henry, 63, Retired				
2	Whitehouse, Henrietta A., 31, Officework				
2	Whitehouse, Chester E., 35, Stockkeeper				
2A	D'Entremont, Adeline M., 42, Housewife				
2A	D'Entremont, Gertrude M., 57, Shoeworker				
2A	D'Entremont, June, 20, Nurse				
2A	D'Entremont, Albert George, 23, U.S.Navy				
2A	D'Entremont, George M., 53, Cable Inspect.				
3	Downes, C. Louise, 61, Housewife				
3	Downes, Frank W., Jr., 67, Upholsterer				
4	Hancox, Diane, 20, Housewife				
4	Hancox, Fred W., Jr., 25, Metal Spinner				
4	McCaleb, Lillian E., 53, Seamstress				
4	McCaleb, Clifton J., 35, Clerk				
4A	Perry, Mildred C., 50, Housewife				
4A	Perry, Arthur J., 44, Merch.Marine				
5	Brown, Beatrice H., 67, At Home				
5	Randall, Shirley, 36, Housewife				
5	Randall, William, 36, Safety Engr.				
5½	Long, Ruth E., 36, Housewife				
5½	Long, Lewis H., 34, Mer.				
6	Burke, Jean, 23, House				
6	Burke, Francis E., 24, Civil Engr.				
6	Griffin, Dorothy M., 26, Secretary				
6	Griffin, Donald H., 28, Acct.				
6	McKenna, Rose A., 46, Housewife				
6	McKenna, Joseph H., 47, Contractor				

No.	Name	Age	Occupation	Residence Last Year	Nat'lty
	PINE STREET (continued)				
6	Strobel, Joan M.,	21,	Housewife	Worcester	
6	Strobel, Walter H., Jr.,		Investig.	Worcester	
7	Haggerty, Clara E.,	50,	Housewife	Somerville	
7	Haggerty, John,	57,	Shipper	Somerville	
8	Warren, Elizabeth I.,	42,	Clerk		
8	Warren, Florence M.,	60,	Housewife		
8	Warren, Daniel E.,	66,	Furniture Mover		
10	Puglisi, Theresa M.,	33,	Housewife		
10	Puglisi, Charles A.,	38,	Press Opr.		
10	Worthen, Alice R.,	53,	Secretary		
10	Worthen, Leonard R.,	28,	Student		
10A	McDermott, Mary E.,	47,	Housewife		
10A	McDermott, James J.,	49,	Fireman		
10A	McDermott, John,	81,	Retired		
11	D'Entremont, Theresa B.,	61,	Housewife		
11	D'Entremont, George E.,	63,	Carpenter		
11	Doucette, Agnes E.,	57,	Craig Henry Co.		
11	Doucette, Leo,	55,	Mechanic		
12	Weathers, Elvina G.,	77,	At Home,	77,	At Home
14	LeBlanc, Audrey,	27,	Housewife		
14	LeBlanc, Earl J.,	25,	Inspector		
15	Doucett, Annie E.,	75,	Housewife		
15	Doucett, Henry G.,	73,	Clerk		
15	Doucett, Lawrence E.,	69,	Assessor		
15½	Regan, Mary I.,	43,	Housewife		
15½	Regan, Edward,	43,	Truckdriver		
15½	Regan, James E.,	23,	U.S.A rmy		
17	Hersey, Sophie,	38,	Housewife		
17	Hersey, Warren,	44,	Salesman		
17	Sadowski, Edward E.,	31,	Construc.	Maine	
23	O'Toole, Katherine A.,	54,	Housewife		
23	O'Toole, William H.,	55,	Police Lt.		
27	Roach, Irene E.,	27,	Secretary		
27	Roach, Mary A.,	76,	Housewife		
29	Richard, Mary E.,	37,	Housewife	N.Y.	
29	Richard, Andre J.,		Mechanic	N.Y.	
29	Wilson, Muriel H.,	37,	Housewife		
29	Wilson, James M.,	34,	Furniture Fin.		
29½	Masi, Mary,	20,	Housewife		
29½	Masi, Robert P.,	24,	Tilesetter		
31	Leccese, Rita,	34,	Housewife		
31	Leccese, Thomas J.,	36,	State Police		
33A	Asci, Angelina,	56,	Housewife		
33A	Asci, Josephine,	26,	Copley Shoe		
33A	Asci, Amelio J.,	36,	Truckdriver		
33A	Asci, Antonio,	64,	Mason		
33A	Asci, Michael E.,	29,	Truckdriver		
33A	Buono, Michael J.,	40,	Shoeworker		
35	Thornton, Grace G.,	57,	Housewife		
35	Thornton, Janette T.,	22,	Secretary		
46	Rotondo, Pauline M.,	36,	At Home		
46	Rotondo, John,	53,	Atlantic Gel.		
48	Roach, Anne T.,	44,	Housewife		
49	DeSano, Anthony F.,	41,	Sanford Mills		
49	Hurcombe, Doris,	22,	Shoeshop		
49	Hurcombe, William H.,	23,	U.S.Marine		
49	Manuel, Lena,	62,	Housewife	Ital.	
49	Manuel, Joseph S.,	21,	Shoeworker		
49	Volpe, Mary,	33,	Shoeworker		
52	Flanders, Elizabeth I.,	72,	Retired	N.H.	
52	Flanders, Rena M.,	32,	Housewife	N.H.	
52	Flanders, William E.,	37,	Patternmak.	N.H.	
53	Amo, Beatrice,	38,	Bookkeeper		
53	Amo, Marion A.,	40,	Stenographer		
53	Amo, Minnie L.,	64,	Housewife		
53	Amo, Clarence J.,	68,	Chauffeur		
53	Raynor, Jennie,	86,	At Home	Can.	
54	Troup, Doris E.,	27,	Housewife		
54	Troup, James B.,	32,	Maintenance		
55	DeBenedictis, Lucille A.,	36,	Housewf.	Somerv	
55	DeBenedictis, Mario R.,	40	Truckdriv.	Somerv	
56	Gregario, Josephine,	26,	Housewife		
56	Gregorio, John,	29,	Contractor		
56	Holden, Hilda H.,	26,	Floorlady	Melrose	
56	Holden, Edward E.,	27,	Manager	Melrose	
56	McLaughlin, Betty S.,	24,	Housewif	Boston	
56	McLaughlin, Hazelton G.,	32,	Cleaner	Boston	
56	Northup, Carl,	58,	Painter	Dorchester	
56	Thompson, William T.,	54,	Gen.Handyman		
57	Chatterton, Wiliena C.,	39,	Housewife	Can.	
57	Chatterton, Lawrence A.,	43,	Welder		
57	Knight, Edward,	48,	Service		
57	Mills, Pearl C.,	22,	Housewife	Quincy	
57	Mills, James M.,	21,	U.S.Navy	Quincy	
58	Salucco, Caroline,	45,	Housewife		
58	Salucco, Mildred,	23,	Shoeworker		
58	Salucco, Jerry,	51,	Walker's		
60	Boudreau, Rose A.,	73,	Retired		
60	Day, Winnie M.,	68,	Retired		
62	Treacy, Margaret Agnes,	44,	Housewife		

No.	Name	Age	Occupation	Residence Last Year	Nat'lty
	PINE STREET (continued)				
62	Treacy, William Joseph,	52,	Custodian		
64	Surette, Angelina,	51,	Candypacker		
64	Surette, William R.,	57,	Mechanic		
65	Pillsbury, Mabel A.,	52,	Housewife	Haverhill	
65	Pillsbury, Grover C.,	61,	Mach.	Haverhill	
67	Hadley, Mary E.,	42,	Housewife	Lawrence	
67	Hadley, Frederick R.,	47,	Truckdriv.	Lawrence	
69	Breen, Una R.,	35,	Housewife	Woburn	
69	Breen, Henry J.,	43,	Truckdriver	Woburn	
70	Maidrand, Helen G.,	33,	Housewife		
70	Maidrand, Victoria,	71,	At Home		
70	Maidrand, George,	68,	Chauffeur		
70	Maidrand, Victor,	37,	M.T.A.Power		
71	Baldwin, Ella L.,	76,	Housewife		
71	Baldwin, James J.,	78,	Retired		
72	Fionda, Carol V.,	21,	At Home		
72	Fionda, Americo A.,	21,	Printer		
72	Johnson, Alma A.,	76,	Housewife		
72	Johnson, Charles D.,	78,	Retired		
74	Scarpa, Caroline J.,	23,	Housewife	E.Boston	
74	Scarpa, Louis S.,	25,	Mech. Designer	E.Boston	
79	Gallella, Anna,	39,	Marilyn Sandal Co.		
79	Gallella, Mary,	61,	Housewife		
79	Gallella, Nancy,	31,	Housewife		
79	Gallella, Anthony,	32,	Pub.Works Dept.		
79	Gallella, Joseph,	65,	Clerk		
79	Gallella, Ralph E.,	37,			
80	Janigian, Mary,	64,	Housewife		
80	Janigian, Jacob,	36,	Steel Castings		
80	Janigian, John,	34,	Steel Castings		
81	Breen, Madeline,	34,	Tel. Opr.		
81	Breen, William R.,	40,	Postal Clerk		
82	Champa, Josephine V.,	43,	Housewife		
82	Champa, Joseph W.,	20,	Officework		
82	Champa, William C.,	44,	Laborer		
82	Panaccione, Filomena,	42,	Housewife		
82	Panaccione, Eugene,	50,	Carpenter		
82	Walsh, Alice C.,	44,	Bookkeeper		
82	Walsh, Elizabeth Ann,	21,	Clerical		
85	Pickett, George L.,	30,	Construction	Conn.	
85	Ramey, Beatrice,	46,	Housewife		
85	Ramey, Samuel F.,	52,	Painter		
85	Swift, Robert K.,	23,	U.S.Navy		
	PINEWOOD ROAD				
14	Long, Helen C.,	38,	Teacher	Saugus	
14	Long, Myrle M.,	64,	At Home	Saugus	
14	Long, Richard T.,	34,	Maintenance	Saugus	
15	Thompkins, Helen,	31,	Housewife		
15	Thompkins, Perley E.,	37,	Office Mngr.		
	PLAZA AVENUE				
5	Hicks, Atwell, Jr.,	31,			
5	Elmes, Alyce E.,	22,	Secretary	Melrose	
5	Elmes, Eugene E.,	24,	Officeclerk	Stoughton	
5	Goreham, Joan E.,		Housewife	Can.	
5	Goreham, George F.,	26,	Window Rep.	Can.	
6	Stone, Josephine E.,	65,	Housewife		
6	Stone, Amos,	77,	Jeweller		
7	Anderson, Marion R.,	34,	Housewife		
7	Anderson, Everett,	31,	Engineer		
8	Patten, Mary E.,	83,	Housewife		
8	Patten, George E.,	80,	Retired		
	PLEASANT STREET				
3	Daley, Mary E.,	86,	At Home		
3	Malonson, Julia,	47,	At Home		
3	Malonson, Bernard J.,	46,	Joiner		
3	Sutherland, Helen,	54,	Clerk		
4	Benson, Walter E.,	40,	B & M R.R.		
4	Miller, Mary M.,	67,	Housewife		
6	McGrath, Theresa L.,	24,	At Home		
6	McGrath, George,	29,	Laborer		
7	Bagge, Elizabeth,	51,	Housewife		
7	Bagge, Carl G. W.,	52,	Machinist		
7	McBay, Estelle J.,	40,	At Home		
7	McBay, Ernest F.,	43,	Inspector		
8	Minghella, Virginia,	23,	Housewife		
8	Minghella, Patrick,	27,	Contractor		
10	Gerard, Concetta,	52,	Housewife		
10	Gerard, Domenic,	59,	Skilled Labor		
11	Beals, Agnes J.,	79,	At Home		
11	Fitzgerald, Mary E.,	34,	At Home		
11	Fitzgerald, Robert P.,	52,	Fisherman		
11	Halligan, Anita,	33,	At Home		
11	Halligan, John J.,	35,	W.W.Welch Co.		
11	LeBlanc, Augusta,	52,	Housewife		

No.	Name	Age	Occupation	Residence Last Year	Nat'lty

PLEASANT STREET (continued)

11	LeBlanc, Jean Marie, 21, Nurse				
11	LeBlanc, John, 54, Carpenter				
12	Fogg, Walter E., 58, Laborer				
12	Jackson, Hattie M., 69, Housewife				
12	Jackson, Harry C., 66, Retired				
13	Delin, Alva H., 74, At Home				
14	Gaffney, Frances L., 46, Housewife				
14	Gaffney, Henry D., 52, Attorney				
14	Gaffney, Henry D., Jr., 22, Student				
14	Sweet, Grace E., 44, Housewife				
14	Sweet, Charles H., 47, Atlantic Gel.				
16	Cullen, Florence R., 56, At Home				
16	Louis, Katherine M., 54, Housewife				
17	Flynn, Mary J., 41, Housewife				
17	Willett, Louis M., 76, Public Works				
18	Carroll, Ellen D., 63, Housekeeper				
18	Carroll, Joan, 55, Bookkeeper				
18	Carroll, Margaret A., 52, Tel. Opr.				
18	Carroll, Mary C., 60, At Home				
18	Carroll, Philip A., 50, At Home				
18	Carroll, Thomas L., 54, Laborer				
19	Flynn, Nora J., 75, At Home				
19	Prive, Mary M., 50, Housewife				
19	Prive, Andrew L., 55, Electrician				
19½	Prive, Lorraine E., 23, Housewife				
19½	Prive, Andrew L., Jr., 26, Electrician				
20	Carroll, Viola E., 54, Clerk				
20	Carroll, Charles R., 65, Retired				
21	Martin, Cazual E., 50, Roofer				Can.
21	Matthews, Ruth, 24, At Home				
21	Matthews, John F., 24, Police Officer				
21	Outram, Grace Evelyn, 45, At Home				
23	Heath, Edith S., 63, At Home				
23	Heath, Chester, 63, Mach. Opr.				
31	Greene, Aldana R., 21, Housewife				
31	Greene, Leonard C., 29, Truckdriver				
33	Trites, Alice M., 59, Housewife				
33	Trites, Arline V., 26, At Home				
33	Trites, Frank E., 60, Laborer				
33	Trites, James, 25, Fireman				
34	Devlin, Edwina C., 41, Housewife				
34	Devlin, Thomas P., 46, Physician				
35	Konopacka, Blanche V., 57, Housewife				
35	Konopacka, Frances M., 31, Housewife				
35	Konopacka, Helen M., 25, Clerk				
35	Konopacka, Stanley F., 32, Clerk				
35	Konopacka, Walter, 64, Shipper				
38	Mirick, Mary, 83, Retired				
38	Pratt, Mae A., 55, At Home				
38	Pratt, Margaretjean, 27, Med. Tech.				
38	Richardson, Hattie, 92, At Home				
38	Rollins, Laura, 83, Retired			Reading	
38	Tarbox, Henrietta W., 66, At Home				
38	Vitale, George A., 24, U.S.A rmy				
38	Wood, Margaret B., 78, Housewife				
38	Wood, Bertram, 46,				
38	Zimmerman, Madeline, 70, Retired				
41	Clifton, Helen, 40, Housewife			Medford	
41	Clifton, David I., 40, Windowclean.			Medford	
41	Kelley, Katherine, Housewife			Billerica	
41	Kelley, Edward F., 37, Construc.			Billerica	
43	Hale, Dorothy C., 42, Housewife				
43	Hale, Eugene H., 44, Chemist				
44	Connell, Helen, 40, Secretary				
44	Connell, Mary D., 37, Clerk				
44	Connell, Nora, 71, Housewife				
44	Connell, Michael, 76, Retired				
45	Marshall, Beatrice J., 58, Housewife				
45	Marshall, John A., 27, Fireman				
45	Marshall, Merrill, 23, U.S.A.F.				
45	Marshall, Robert T., 29, Fireman				
46	Dike, Ethel F., 65, At Home				
46	Dike, Marjorie, 38, Calibrator				
47	Lovering, Elva M., 70, Housewife				
47	Lovering, Marion D., 41, Multigraph Opr.				
47	Lovering, Myron B., 75, Shipper				
47	Lovering, Myron B., Jr., 27, At Home				
48	DiCicco, Mary, 48, Housewife				
48	DiCicco, Lorenzo, 51, Welder				
48	Richardson, Margaret L., 66, At Home				
49	Riley, Madelyn F., 29, Bankteller				
49	Riley, Bernard T., 29, Foreman				
52	Dyson, Miriam E., 29, Housewife				
52	Dyson, Charles A., 33, Sales & Service				
53	Bruce, Albert D., 37, Truckman				
53	Moore, Grace M., 49, Comptometer Opr.				
53	Moore, Joseph, 47, Foreman				
54	Parker, Bertha J., 62, At Home				
55	Johnson, Wanesa Elsie, 23, Nurse				Can.
55	Johnson, Esther J.,23, Nurse				
55	Johnson, Mildred F., 52, Nurse				

PLEASANT STREET (continued)

55	Johnson, Alfred, 67, Baker				
55	Johnson, David, 21, Veterinarian Asst.				
56	Sisson, Gladys B., 52, Housewife				
56	Sisson, Frank L., 54, Despatcher				
57	Benson, Agnes I., 36, Secretary				
57	Benson, Robert H., 42, Baker				
59	Worden, Dorothy, 27, Housewife				
59	Worden, Robert P., 32, Diemaker				
60	Bamberg, Ada B., 45, Housewife				
60	Bamberg, Charles B., 48, Lettercarrier				
61	Chase, Marian P., 43, Housewife				
61	Chase, Horace N., 43, Civil Engr.				
61	deGruchy, Elsie L., 72, Housewife				
62	D'Entremont, Gertrude M., 21, Clerk				
62	D'Entremont, Jeanette R., 49, Housewife				
62	D'Entremont, Desire Stephen, 54, Carpenter				
62	D'Entremont, Donald S., 25, U.S.A.F.				
62	D'Entremont, Richard P., 26, Manager				
65	Heald, Alice, 41, Teacher				
65	Lutz, Flora, 48, Teacher				
65	Smith, Anna E., 48, At Home				
65	Smith, Alfred Q., 52, Schoolteacher				
65	Wood, Gladys, 42, Teacher				
66	McDougall, Mary, 51, Housewife				
66	McDougall, Lloyd Jr., 22, Student				
66	McDougall, Preston J., 51, Carpenter				
67	Taylor, Dorothy, 59, At Home				
67	Taylor, Cecil, 56, Accountant				
68	Mustone, Marie C., 55, Housewife				
68	Mustone, Theresa, 23, Cashier				
68	Mustone, Anthony J., 28, Tilelayer				
68	Mustone, Joseph, 57, Contractor				
68	Robinson, Catherine A., 39, Housewife				
68	Robinson, John, 47, Expeditor				
68½	Russell, Eleanor H., 55, Teacher				
68½	Valente, Adeline, 21, Tel. Opr.				
68½	Valente, Leo J., 27, Cook				
69	Laycock, Adeline I., 37, Housewife				
69	Laycock, Frederick E., 40, Salesman				
69	Newcomb, Davis W., 65, R.R.Engr.				
69	Newcomb, Warren E., 27, Fireman				
70	McClay, Edna, 33, Housewife				
70	McClay, William A., 36, Mechanic				
71	Phalon, Barbara J., 26, Officework				
71	Phalon, Helen, 50, Housewife				
71	Phalon, Helen C., 31, Clerk				
71	Phalon, John H., 55, Bakery Salesman				
73	Ames, Dorothy W., 34, At Home				
73	Ames, Harold C., 38, Office Mngr.				
73	Wilson, George W., 86, Retired				
74	Peffers, Agnes C., 65, Housewife				
74	Peffers, Myron P., 72, Attorney				
74	Tucker, Edna P., 77, Housewife				
74	Tucker, Charles E., 80, Retired				
75	Emanuel, Ethel, 38, At Home				
75	Manuel, Pauline F., 30, Housewife				
75	Manuel, Benjamin E., 39, Shoeworker				
76	Bucknam, Arthur E., 73, Maynard-Moore				
76	Shaw, Margaret R., 49, Secretary				
76	Shaw, Philip E., 25, Insurance				
77	Berry, Constance I., 41, Housewife				
77	Berry, Kennard I., 46, Chauffeur				
77	Delano, Gladys M., 66, Housewife				
77	Delano, Ethan L., 69, Retired				
79	MacDonald, Evelyn G., 39, Housewife				
79	MacDonald, Lawrence A., 44, Electrician				
79	MacLean, Thelma, 51, Diet. Aid				
79	Roberts, Moullah M., 69. Housewife				
79	Roberts, Alexander, 75, Retired				Can.
79	Walker, Emma T., 78, Housewife				
80	Taylor, Dorothy, 39, Officework				
80	Taylor, Stuart, 42, Radio Repair				
83	Geragosian, Koohar, 59, Housewife				
83	Geragosian, Egia, 60, Tannery				
83	Kinney, Isabel, 92, At Home				
83	Kinney, Mabel M., 58, At Home				
86	Brewer, Charles R., 59, Printer				
86	Randall, Marion V., 48, Solderer				
86	Randall, Mary A., 72, Housewife				

PLEASANT STREET TERRACE

1	Tremblay, Albert Jr., 43, Mechanic				
3	Willett, Jesse E., 42, At Home				
3	Willett, Ralph T., 41, Machinist				

No.	Name	Age	Occupation	Residence Last Year	Nat'lty
	POMEWORTH STREET				
2	Lougee, Harriett L.,	64,	Housewife		
2	Lougee, Chester A.,	64,	Clerk		
9	Burke, Burke, David M.,	39,	Clergyman		
9	Colahan, John E.,	33,	Clergyman		
9	Coughlin, Richard T.,	30,	Clergyman	Brighton	
9	Duggan, Charles T.,	35,	Clergyman		
9	Healy, Margaret,	61,	Maid	Boston	
9	MacRae, Francis T.,	54,	Clergyman		
9	McCarthy, Mary,		Cook		
9	Sexton, John S.,	57,	Clergyman		
13	Deckelman, Clara E.,	65,	Clerk		
13	Pettengill, Edith S.,	75,	Housewife		
13	Pettengill, T. Arthur,	76,	Auto Mech.		
15	Halgren, Annie F.,	67,	At Home		
15	Halgren, Evelyn,	38,	Tel. Opr.		
15	Meuse, Laura,	55,	Housewife		
15	Meuse, Mary L.,	22,	Clerk		
15	Meuse, Edward C.,	32,	Shoecutter		
15	Meuse, Edward J.,	59,	Janitor		
22	Baker, Eleanor M.,	51,	Housewife		
22	Baker, Rollo,	Marshall,	54, Salesman		
22	Risi, Lydia,	44,	Teacher		
26	Alhberg, Signe R.,	59,	Housekeeper		
26	Pettengill, Gordon S.,	41,	Auto.Dealer		
28	Bastian, Cheryl,	24,	Direc. Relig. Ed.		
28	Carpenter, Genevieve A.,	43,	Housewife		
28	Carpenter, Edward H.,	45,	Office Mngr.		
30	Wortman, Ann M.,	22,	Clerk	Melrose	
30	Wortman, Barbara L.,	24,	Secretary	Melrose	
30	Wortman, Carol M.,	21,	Student Nurse	Melrose	
30	Wortman, Mary A.,	45,	Housewife	Melrose	
30	Wortman, Gordon,	45,	Janitor	Melrose	
30½	Holt, Edna L.,	45,	Kitchenworker		Vt.
30½	Holt, Robert F.,	20,	Surg. Tech.		Vt.
30½	Holt, Russell F.,	47,	Teacher		Vt.
32	Fuller, Homer C.,	47,	Gov. Map Service		
32	Manzo, Helen M.,	55,	Cashier		
32	Manzo, Ubaldo P.,	43,	Gas Sta. Owner		
34	Canning, Joseph P.,	57,	Gov. Inspect.		
34	McCarthy, Helen C.,	46,	Housewife		
42	Corum, Dorothy M.,	44,	Housewife		
42	Corum, Paul C.,	51,	Engineer		
44	Morin, Alice M.,	49,	Officework		
45	McKenna, Susan F.,	78,	Housewife		
45	McKenna, Thomas E.,	81,	Retired		
47	Duggan, William H.,	71,	Retired		
47	Kelley, Florence L.,	69,	Box Shop		
	POND STREET				
2	Hovey, Beulah T.,	42,	Housewife		
2	Hovey, Marie H.,	69,	Housewife		
2	Hovey, Arthur E., Jr.,	43,	Atlantic Gel.		
3	Carr, Eileen,	39,	Housewife		
3	Carr, John,	44,	Florist Salesman		
4	Minghella, Mildred,	38,	Housekeeper		
4	Minghella, Francisco,	41,	Atlantic Gel.		
5	Mahoney, Julia E.,	77,	Housewife		
5	Mahoney, Mary E.,	39,	Office Mngr.		
8	Crandall, Rose,	36,	Housewife		
8	Crandall, Herbert W.,	38,	N.E.San.		
8	Hohe, Bertha,	89,	At Home		
8	Landa, Emily,	63,	At Home		
9	McDonough, Alice G.,	49,	Housewife		
9	McDonough, George J.,	48,	Police Officer		
9	Sweet, Gladys K.,	47,	Supervisor		
11	Holman, E. Alberta,	23,	Student		
11	Meehan, Evelyn F.,	45,	Clerk		
11	Meehan, Edward J., Jr.,	35,	Refrigeration		
12	Leavitt, Hazel I.,	46,	Housewife		
12	Leavitt, Donald W.,	22,	U.S.A.F.		
12	Leavitt, Walter G.,	47,	Clerk		
12	Miller, A. Gertrude,	68,	Housewife		
14	Hobbs, Ruth L.,	40,	Housewife		
14	Hobbs, Ralph L.,	52,	Painter		
14	Woodward, Barbara V.,	28,	Housewife		
14	Woodward, Arnold,	30,	Maintenance		
15	Frazier, Eleanor L.,	44,	Housewife		
15	Frazier, Ruth A.,	73,	Housewife		
15	Frazier, Edwin H.,	46,	Mechanic		
15½	Hayes, Marjorie,	Maynard-Moore			
15½	Hayes, Robert H.,	37,	Finisher		
16	Bryant, Ora E.,	70,	Shoeworker		
16	Duplin, Maude I.,	81,	Housewife		
18	MacDonald, Constance I.,	45,	Housewife		
18	MacDonald, Virginia M.,	20,	Clerk		
18	MacDonald, Paul R.,	21,	Shipper		
18	MacDonald, Ralph,	47,	Superintendent		
18	MacDonald, Ralph, Jr.,	22,	U.S.Army		
19	Coffin, Iva J.,	26,	Housewife		
19	Coffin, Tillie B.,	53,	Housewife		

No.	Name	Age	Occupation	Residence Last Year	Nat'lty
	POND STREET (continued)				
19	Coffin, Irving S.,	55,	Windowshades		
19	Coffin, John S.,	27,	Vent. Blind Mfg.		
19	Sargent, Bessie,	52,	Clerk		
20	Greenough, Florence N.,	34,	Housewife		
20	Greenough, Sumner H.,	38,	Engineer		
21	Plummer, Mary K.,	53,	Housewife		
21	Plummer, Herbert E.,	64,	Fire Dept.		
21½	Fitzpatrick, Ella B.,	74,	Housewife		
22	Ekland, Charles,	85,	Retired		
22	MacInnis, Lois J.,	63,	Cook		
22	MacInnis, William B.,	62,	Boston El.		
23	Bacon, Lillian M.,	46,	Housewife		
23	Bacon, Bernard L.,	50,	Clerk		
25	Edstrom, Vera M. H.,	49,	Housewife		
25	Edstrom, Fred,	53,	Painter		
25	Kearney, Vesta,	32,	Housewife		
25	Kearney, James F.,	32,	Job Tr. Poultry		
26	Gallagher, Ruby J.,	27,	Housewife		
26	Gallagher, William J., Jr.,	31,	Vet. Adm.		
26	Hodson, Jane,	57,	Housewife		
26	Hodson, Donald D.,	23,	Shipper		
26	Hodson, John,	59,	Retired		
28	Sears, S. Gertrude,	83,	At Home		
28	Sears, Harold G.,	54,	Draftsman		
29	Cobb, Albert M.,	70,	Silversmith	Malden	
29	Milliken, Lucie R.,	73,	At Home		
29	Milliken, Edwin A.,	72,	Retired		
29½	Boutchia, Jeanne O.,	38,	Housewife		
29½	Boutchia, John M.,	46,	Townworker		
30	Roach, Nora,	72,	Housewife		
31	Moody, Pauline G.,	49,	Housewife		
31	Moody, James H.,	46,	Carpenter		
32	McPartland, Elizabeth,	33,	Housewife		
32	McPartland, John H.,	35,	H.A.Johnson		
32A	Fleming, Thomas F.,	54,	Retired		
32A	Lilley, Elizabeth F.,	65,	At Home		
33	Heath, Fern P.,	49,	Teacher		
33	Heath, Leslie L.,	51,	Traffic Clerk		
33	Lathuras, Hazel E.,	26,	Student		
33	Lathuras, Costas,	33,	Student		
34	Bingham, Eva,	62,	Housewife		
34	Bingham, Marion,	31,	Artist		
34	Bingham, Marjorie Jean,	23,	Typist		
34	Bingham, Mason A.,	31,	Parkworker		
34	Drinkwater, Dorothy M.,	35,	Housewife		
34	Drinkwater, John L.,	33,	Boilermaker		
35	McHale, Mary E.,	41,	Housewife		
35	McHale, John G.,	48,	Police Officer		
36	Holden, Marion C.,	54,	Housewife		
36	Holden, George H.,	65,	Tax Collec. & Treas.		
36	Holden, Russell G.,	29,	Fireman		
36	McRae, Elizabeth W.,	56,	Housewife		
38	Albee, Margaret C.,	74,	At Home		
38	Shaw, Mildred I.,	43,	Housewife		
38	Shaw, Donald A.,	47,	Pipefitter		
40	Huber, Lola M.,	50,	Housewife		
40	Huber, William G.,	59,	Carpenter		
40	Lane, Carrie A.,	79,	At Home		
42	Nay, Edna B.,	59,	Housewife		
42	Nay, Leon E.,	67,	Metalpolisher		
42	Vacca, Helen,	22,	Housewife		
42	Vacca, Louis P.,	28,	Contractor		
44	Vacca, Mildred R.,	34,	Housewife	Wakefield	
44	Vacca, Patrick,	24,	Student		
44	Vacca, Peter,	60,	Contractor		
44	Vacca, Samuel L.,	33,	Oiler	Wakefield	
46	Lamprey, Marion E.,	38,	Housewife		
46	Lamprey, Homer B.,	41,	Gen. Elec.		
46	Parker, Bertha M.,	66,	Clerk		
46	Rafferty, Alice A.,	81,	Storeowner		
46	Reynolds, Josephine,	73,	Store		
50	Leonard, Marie A.,	52,	Housewife		
50	Leonard, George A., Sr.,	51,	Custodian		
52	Secondini, Fortunata,	67,	Housewife		
52	Secondini, Ida,	29,	Housewife		
52	Secondini, Antonio,	65,	Laborer		Ital.
52	Secondini, Dominico,	32,	Laborer		Ital.
53	Adzigian, Ida,	42,	Shoes		
53	Adzigian, Ovsanna,	44,	Shoefactory		
53	Adzigian, Pailadzou,	66,	At Home		
54	Wood, Mary M.,	69,	Housewife		
54	Wood, John F.,	70,	Clerk		
54½	Cutts, Bertha,	59,	E.L.P.Co.		
56	Doherty, Edna M.,	46,	Housewife		
56	Doherty, John J.,	49,	Truckdriver		
58	Carsley, Josephine,	33,	Housewife		
58	Carsley, Frederick,	32,	Bookbinder		
60	Quinlan, Adele C.,	83,	Housewife		
60	Quinlan, Viola M.,	43,	Shop		
60	Quinlan, Charles T.,	53,	Janitor		
62	Rolfe, Shirley L.,	55,	Hairdresser		

No.	Name	Age	Occupation	Residence Last Year	Nat'lty

POND STREET (continued)

No.	Name	Age	Occupation	Residence Last Year	Nat'lty
62	Rolfe, Herbert R., 59, Retired				
64	Angell, Marie, 41, Housewife				
64	Angell, Malcolm, 43, Cook				
64	Robinson, Marcia, 43, Housewife				
64	Robinson, Allen, 44, Engineer				
64	Storey, Isabel, 34, Housewife			S.Dak.	
64	Storey, Robert E., 29, Salesman			S.Dak.	
66	Doucet, Lillian C., 55, Housewife				
66	Doucet, Leonard C., 52, Oiltreater				
74	Cannuli, Annabelle M., 28, Housewife				
74	Cannuli, Mary N., 51, Housewife				
74	Cannuli, Dominic J., 29, Mushroom Grower				
74	Cannuli, Frank, 61, Mushroom Grower				
75	Hanson, Anna D., 42, Housewife				
75	Hanson, N. Ivan, 47, Paintshader				
79	Czarnionka, Ruth B., 34, Housewife				
79	Czarnionka, Adolfe P., 31, Truckdriver				
80	Buono, Marie, 58, Housewife				
80	Buono, Filicantonio, 64, Laborer				
80	DeGregorio, Phyllis T., 39, Housewife				
80	DeGregorio, Vincenzo, 40, Tailor				
96	Wade, Lauretta A., 55, Library				
96	Wade, Francis C., 60, Foreman				
96	Wade, Jesse M., 25, Student				
98	Heinlein, Oscar L., 83, Retired				
98	Mason, E. Louise, 74, At Home				
98	Riddell, Florence E., 41, Housewife				
98	Riddell, Alfred, 34, Baker				
101	Burchell, Hermine O., 57, Housewife				
101	Burchell, Murray M., 57, Mal. Elec. Co.				
102	Conserva, Marie, 22, Housewife				
102	Conserva, William, 25, Laborer				
102	Spadafora, Mary, 48, Housewife				
102	Spadafora, Joseph, 48, Florist				
104	Spadafora, Angela M., 33, Housewife				
104	Spadafora, Rosemarie, 24, Housewife				
104	Spadafora, Anthony J., 26, U.S.Army				
104	Spadafora, Roland J., 33, Florist				
105	Tufts, Marion, 51, Housewife				
105	Tufts, Andrew, 43, Photographer				
106	Bates, Muriel, 58, At Home				
106	Bates, George A., 58, Fireman				
111	FitzPatrick, Helen, 29, Housewife				
111	FitzPatrick, Leo, 29, Engineer				
112	Bradley, Mary A., 51, Secretary				
112	Bradley, Herbert K., 54, Treasurer				
114	Giannette, Blanche, 38, Jordan Marsh Co.				
114	Giannette, Ralph, 44, Inspector				
114	Morris, Blanch S., 62, Stitcher				
116	Bowen, Margaret, 49, Housewife				
116	Bowen, Andrew, 49, Gen. Elec.				
116	Reidy, Ellen, 74, Housewife				
117	Thorpe, Florence, 39, Housewife				
117	Thorpe, Kenneth, 39, Navyyard				
118	LaCognata, Lucy M., 38, Stenographer				
118	LaCognata, E. Menual J., 39, Accountant				
119	DelBuono, Albina, 39, Housewife				
119	DelBuono, John, 39, Gen. Elec.				
120	Bondjoukdjian, Navart, 49, Housewife				
120	Bondjonkdjian, Edward, 23, U.S.Coast Guard				
120	Bondjonkdjian, Haij, 62, Pressman				
121	Gove, Gertrude H., 31, Housewife				
121	Gove, Malcolm T., 35, N.E.Tel & Tel				
122	Panetta, Anna, 45, Housewife				
122	Panetta, Ralph A., 40, Electronics				
123	Blood, Lillian, 57, Housewife				
123	Blood, George, 53, Crane Opr.				
124	Perrine, Pearl, 35, Salesperson				
124	Perrine, Richard F., 32, Chemist				
124	Villemaire, Ruth M., 43, Housewife				
124	Villemaire, Louis A., 47, Painter				
125	Noorigian, Roxie, 39, Housewife				
125	Noorigian, Edward, 41, Supervisor				
126	Scott, Phyllis M., 44, Housewife				
126	Scott, Robert, 20, U.S.A.F.				
126	Scott, Robert J., 49, Superintendent				
127	Puzin, Ethel M., 34, Housewife				
127	Puzin, Albert G., 34, Soft Drink Mfg.				
128	McDonald, Alice J., 53, Housewife				
128	McDonald, Ruth P., 20, Student				
128	McDonald, William F., 60, Sales Director				
129	Lewis, Christine H., 35, Housewife				
129	Lewis, Richard L., 34, M.T.A.Opr.				
130	Miller, Ruth M., 39, Housewife				
130	Miller, Frederick H., 43, Newsdealer				
131	Marcolongo, Julia, 38, Housewife				
131	Marcolongo, Samuel, 37, Machinist				
136	McDonald, Helen J., 53, Housewife				
136	McDonald, John J., 54, Accountant				
140	Zirpolo, Rose J., 34, Housewife			Medford	
140	Zirpolo, Joseph J., 35, Gen.Contr.			Medford	

POND STREET (continued)

No.	Name	Age	Occupation	Residence Last Year	Nat'lty
142	LoVeture, Mary, 36, Housewife				
142	LoVeture, John P., 37, Barber				
144	Culleton, Anna F., 51, Housewife				
144	Culleton, James L., 57, Carpenter				
144	Flynn, Francis, 57, Auto Mech.				
149	McCarthy, Mary E., 47, Housewife				
149	McCarthy, William J., 46, M.D.C.Police Capt.				

POPLAR STREET

No.	Name	Age	Occupation	Residence Last Year	Nat'lty
3	Savelo, Louise, 30, Receptionist				
3	Savelo, Palma, 62, Housewife				
3	Savelo, John, 35, At Home				
3	Savelo, Pasquale, 63, Elevator Opr.				Ital.
5	Picano, Michaelina, 39, Shoeworker				
5	Picano, Attilio A., 47, Atlantic Gel.				
7	Ainger, Fannie J., 54, Housewife			Brookline	
7	Ainger, George, 60, Factory Owner			Brookline	
9	Loughlin, Florence K., 54, Clerk				
9	Loughlin, James, 94, Retired				
11	Truesdale, Jean E., 42, Housewife				
11	Truesdale, David R., 42, Claims Mngr.				

PROSPECT STREET

No.	Name	Age	Occupation	Residence Last Year	Nat'lty
4	Ewell, Kitty L., 72, Housewife				
4	Ewell, Charles H., 79, Retired				
4	Scott, Luther M., 64, Shoeworker				
8	March, Alberta H., 77, Housewife				
8	O'Brien, George R., 45, Police Officer				
11	Surette, Eleanor M., 43, Housewife				
11	Surette, John E., 41, Florist				
15	Surrette, Jacqueline M., 53, Housewife				
15	Surrette, Muriel, 33, Housewife				
15	Surrette, Douglas F., 46, Tire Shop				
15	Surrette, Henry A., 57, Carpenter				
17	Morrill, Grace, 40, Housewife				
17	Morrill, Raymond G., 46, Gen. Elec.				
18	Truesdale, Ruth M., 31, Housewife				
18	Truesdale, William B., 33, Truckdriver				
20	Geary, Rita M., 33, Housewife				
20	Geary, William J., 35, Checker				
22	Sheridan, Frances E., 22, Housewife				
22	Sheridan, Charles B., Jr., 30, Lawson				
24	Biggio, Mary L., 25, Housewife				
24	Biggio, Robert W., 30, Student				

RAFFERTY ROAD

No.	Name	Age	Occupation	Residence Last Year	Nat'lty
2	Murphy, Almira C., 74, Housewife				
2	Murphy, Joseph, 77, Retired				
4	Mahoney, Ruth, 40, Housewife				
4	Mahoney, George A., 42, Machinist				
6	D'Entremont, Jean A., 20, Housewife				
6	D'Entremont, Henry O., 29, Town Empl.				
6	Vallance, Eleanor L., 35, Housewife				
6	Vallance, William H., 35, Mach.				
7	Tenney, Cora E., 73, At Home				
7	Tenney, Grace M., 47, Stenographer				

RAVINE ROAD

No.	Name	Age	Occupation	Residence Last Year	Nat'lty
33	Hughes, Margaret N., 23, Housewife				
33	Bishop, Percy D., 73, Mach. Bus.				
33	Hughes, Donald E., 23, Carpenter				
35	Bishop, Helen E., 52, Housewife				
35	Bishop, Delmont W., 53, Advt. Mngr.				
37	Haywood, C. Miriam, 54, Housewife				
37	Haywood, Edward W., 54, Chem. Engr.				
39	White, Isabel, 47, Housewife				
39	White, Willis, 51, Servicing				
41	Simmons, Marguerite, 46, Housewife				
41	Simmons, Homer C., 56, Manager				
43	Jackson, Mable H., 70, At Home				
43	Jackson, Ruth H., 47, Housewife				
43	Jackson, Henry B., 41, Tres.Banker				
45	Black, Frances E., 50, Housewife				
45	Black, Harold C., 52, Oil Bus.				
46	Donovan, Dorothy L., 43, Housewife				
46	Donovan, Elizabeth A., 20,				
46	Donovan, John H., 46, Photo Engraver				
46	Donovan, William L., 20, U.S.Coast Guard				
48	Tyler, Louise N., 70, Housewife				
48	Tyler, Wilfred B., 84, Retired				
50	Frazee, Florence, Housewife				
50	Frazee, Walter E., 53, M.I.T.				
52	Milne, Marion E., 61, Housewife				

RAYMOND ROAD

No.	Name	Age	Occupation	Residence Last Year	Nat'lty
3	Fraser, Jean G., 26, Housewife			Medford	

No.	Name	Age	Occupation	Residence Last Year	Nat'lty
	RAYMOND ROAD (continued)				
3	Fraser, Arthur G., 33, Plumber			Medford	
8	Sullivan, Pauline E., 24, Housewife				
8	Sullivan, Richard F., 26, Truckdriver				
9	McCoubrey, C. Marie, 25, Bookkeeper			Cambridg.	
9	McCoubrey, Josephine M., 44, Housewf			Cambridg.	
9	McCoubrey, Ervin J., 46, Postalclerk			Cambridg.	
9	McCoubrey, Ervin J., Jr., 23, U.S.A.F			Camb.	
11	Castignetti, Celia A., 33, Housewife				
11	Castignetti, Henry, 37, Warehouseman				
12	Hess, Frances E., 41, Housewife				
12	Hess, Frederick J., 45, Branch Mngr.				
	RICHARDSON LANE				
7	Daniels, Jo Anne, 28, Housewife				
7	Daniels, Joseph A., 37, Salesman				
12	Rossetti, Mary J., 32, Stenographer				
	RICHARDSON ROAD				
2	Kelman, Ida M., 64, Housewife				
2	Kelman, William D., 66, Piano Tuner				
5	McLellan, Edith A., 61, Housewife				
5	McLellan, Evelyn J., 28, Typist				
5	McLellan, Chester D., 56, Elec. Engr.				
6	Bears, Claire L., 22, Secretary				
6	Bears, Rena, 55, Housewife				Can.
6	Bears, Edward A., 24, Student				
6	Bears, William A., 54, Builder				
7	Carlson, Elvira L., 55, Housewife				
7	Carlson, David A., 57, Ins. Salesman				
8	Carter, Mavis E., 33, Housewife			Ohio	
8	Carter, Clifford L., 34, U.S.Coast Guard				Ohio
10	Barrett, Marie C., 23, Clerk				
10	Barrett, Thomas F., 57, Prop.				
11	Coleman, Charles F., 54, Operator				
12	Bicknell, Julia E., 57, Housewife				
12	Bicknell, Raymond C., 56, Elevator Mech.				
	RODGERS ROAD				
26	Boyle, Clara M., 45, Housewife			Melrose	
26	Boyle, Joan C., 21, Secretary			Melrose	
26	Boyle, Frank W., 47, Ins.			Melrose	
26	Boyle, Gene F., 22, Student			Melrose	
	ROWE STREET				
3	Flynn, Dorothea V., 45, Housewife				
3	Flynn, Frederick J., 46, Chauffeur				
4	Foley, Anabel G., 67, Shoes				
4	Foley, John, 69, Carpenter				
5	Barasso, Dorothy M., 35, Housewife				
5	Barasso, Pasquale, 38, Assembler				
6	Campbell, James, 82, Petroleum Dealer				
6	Duran, Evelyn A., 45, Housewife				
6	Duran, Charles M., 46, Clerk				
7	Darling, Mildred F., 60, Housewife			Sterling	
7	Henderson, Annie M., 53, Housewife				
7	Henderson, Wallace L., 63, Sign Mfg.				
9	Meister, Mildred W., 58, Housewife				
9	Meister, Ruby H., 28, Lab. Tech.				
9	Meister, Peter A., 65, Baker				
16	Boland, Theresa M., 46, Housewife				
16	Boland, Basil, 44, Fisherman				
	ROWE HILL ROAD				
2	Nelson, Edna C., 48, Housewife				
9	Donaghey, Eleanor L., 55, Housewife				
9	Donaghey, Arthur L., 60, Mailcarrier				
9	Donaghey, Arthur L., Jr., 26, U.S.Navy				
9	Donaghey, John E., 23, Warrant Off.			N.G.	
11	Smith, Alice R., 29, Housewife			Winchester	
11	Smith, Robert E., 55, Photogra..			Winchester	
14	Day, Agnes F., 56, Housewife				
14	Day, George J., 62, Salesmanager				
14	Day, George R., 22, Student				
15	Thompson, Irving G., 78, Retired				
18	Lorance, Mary T., 42, Housewife				
18	Lorance, Antoine J., 78, Clerk				
18	Lorance, Frederick M., 46, Foreman				
22	Allen, Ruth L., 56, Housewife				
22	Allen, Fred A., 62, P.O. Clerk				
	ROYAL STREET				
1	Ray, Irene E., 43, Housewife			Winthrop	
1	Ray, Harold G., 44, Acct.			Winthrop	
2	Caswell, Gladys M., 56, Housewife				
	ROYAL STREET (continued)				
2	Caswell, Charles H., 58, Mechanic				
2	Caswell, Warren W., 57, Office Mngr.				
4	Johnson, Shirley P., 44, Housewife				
4	Johnson, Chester R., 51, Navyyard				
5	Foster, Barbara A., 47, Housewife				
5	Foster, Janet, 20, Tel. Opr.				
5	Foster, George M., 49, Mariner				
6	Pushaw, Martha A., 70, Housewife				
6	Pushaw, James H., 74, Retired				
8	Whitcher, Marion L., 41, Stenographer				
8	Whitcher, George M., 46, Fireman				
8	Wilkins, Clara E., 80, At Home				
	RUSTIC ROAD				
1	Prescott, Margaret E., 46, Housewife				
1	Prescott, Winston N., 50, Fuel Merchant				
2	Kenrick, Harriett L., 57, At Home				
4	MacKenzie, Hazel J., 49, Housewife				
4	MacKenzie, John, 25, Student				
4	MacKenzie, Samuel, 59, Service Stock				
5	Hodson, Grace E., 51, At Home				
5	Hodson, Robert, 51, Mech. Engr.				
6	Vose, Verna E., 46, Housewife				
6	Vose, Ralph W., 50, Traffic Mngr.				
7	Skjold, Olive, 38, Housewife				
7	Skjold, Chester, 41, Machinist				
8	Buchanan, Lydia D., 73, Housewife				
8	Buchanan, Clifton D., 47, Aviator				
8	Leonard, Thomas C., 25, Asst. Elec.				
9	Fitzgerald, Ellen M., 73, Housewife				
9	Fitzgerald, Ellen Jr., 46, Clerk				
9	Fitzgerald, Laurence J., 75, Retired				
9	Fitzgerald, Lawrence J., Jr., 35, Lawyer				
11	McKie, Lily D., 55, Housewife				British
11	McKie, James B., 51, Bankclerk				
12	Sylvester, Charlotte, 43, Housewife				
12	Sylvester, Victor, 45, Mechanic				
15	Bruce, Ruth M., 52, Housewife				
15	Bruce, Harry O., 59, Manager				
16	Jewett, Ada M., 66, Housekeeper				
16	Wile, Edith C., 40, Reg. Nurse				
17	Robertson, Marjorie W., 40, Housewife				
17	Robertson, Robert E., 46, Banker				
	SEWARD ROAD				
1	MacNeil, Helen M., 41, Housewife				
3	Drown, Alice B., 69, Housewife				
3	Drown, Harold L., 62, Salesman				
4	Koelble, M. Alice, 54, Housewife				
4	Koelble, Alfred E., 57, Retired				
4	Koelble, William F., 60, Asst. Foreman				
6	Rideout, E. Leola, 49, Housewife				
6	Rideout, Edward H., 50, Asst.Traff. Mngr.				
8	Kosakowski, Cleo, 32, Housewife				
8	Kosakowski, Stanley J., 32, Term. Mngr.				
9	Krulish, Maryln P., 26, Housewife				
9	Krulish, Robert C., 28, Coast Guard				
10	Jones, Emilie A., 58, Housewife				
10	Jones, Paul A., 60, Depart. Head				
12	Brule, May E., 45, Housewife				
12	Brule, Norman D., 43, Truckdriver				
14	DellIsola, Hilda, 30, Housewife				Somerville
14	DellIsola, Victor S., 30, Florist				Somerville
15	Callahan, Marion J., 36, Housewife				
15	Callahan, Robert D., 37, Attorney				
16	Wheeler, Evelyn G., 31, Housewife				
16	Wheeler, James L., 36, Bookkeeper				
18	Finnegan, Ann H., 22, Ins. Clerk				
18	Finnegan, Marie F., 24, Bookkeeper				
18	Finnegan, Mary L., 51, Housewife				
18	Finnegan, Francis L., 50, Banking				
18	Finnegan, Francis L., Jr., 21, U.S.Army				
19	Wellington, Jean, 31, Housewife				
19	Wellington, Charles Burleigh, 33, Professor				
20	McDavitt, Mary F., 42, Housewife				
20	McDavitt, John G., Sr., 50, N.E.Tel & Tel.				
21	Bradley, Elizabeth, 77, Housewife				Arlington
21	Bradley, Willard S., 77, Power Engr.				Arlington
22	DeVito, Rosalie A., 34, Housewife				Medford
22	DeVito, William P., 40, Cab.Maker				Medford
22	Gentile, Helen, 20, Clerk				Medford
22	Gentile, John W., 27, Electrician				Medford
23	Jacobson, Jennie E., 48, Housewife				
23	Jacobson, Gustave A., 50, Teacher				
24	Doyle, Ruth M., 36, Housewife				
24	Doyle, Robert L., 37, M.T.A.Starter				
24	Towle, Nellie M., 69, At Home				
25	Scrocca, Phyllis, 36, Housewife				

No.	Name	Age	Occupation	Residence Last Year	Nat'lty

SEWARD ROAD (continued)

25 Scrocca, Victor, 38, Service Adj.
26 LaSpina, Theresa, 35, Housewife
26 LaSpina, Nat, 36, Plasterer
27 McConville, Marcella G., 45, Librarian
27 McConville, Donald V., 45, Aircraft Mech.
28 Burr, Emily M., 60, Housewife
28 Burr, John E., 21, U.S.Army
28 Burr, Leonard F., 24, U.S.Army
28 Burr, Thomas W., Jr., 30, Salesman
29 Puglio, Florence M., 38, Factoryworker
29 Puglio, Albert, 35, Gen. Elec.
30 Prowse, Irene, 36, Housewife
30 Prowse, Walter J., Jr., 38, Salesman
31 Camuso, Anne M., 39, Housewife
31 Camuso, Walter P., 38, U.S.Navy
32 Richardson, Gretchen L., 37, Housewife
32 Richardson, David B., 38, Butter & Eggman

SHERIDAN ROAD

1 Bickum, Mildred F., 59, Housewife
1 Bickum, Henry W., 54, Toy Mfgr.
1 Desmond, Henry P., 68, Shoes
1 Halpin, Mary E., 76, At Home
5 Hallen, Edna R., 40, Housewife
5 Hallen, Arthur R., 49, Asst. Traffic Mgr.
6 White, Grace H., 34, Housewife
6 White, John F., 39, Sales Engr.
7 Ashby, Sadie B., 52, Housewife
7 Ashby, William G., 57, Salesman
9 McDonough, Estella A., 46, Teacher
9 McDonough, Martin F., Jr., 51, P.O. Clerk
10 Souther, Helen R., 38, Housewife
10 Souther, Samuel C., 39, Ins. Clerk
11 Figley, Mary R., 53, Housewife
11 Figley, Walter, 53, Transportation
11 Figley, Walter N., 20, Student
13 Steers, Verna M., 37, Housewife
13 Steers, George B., 37, Airline Pilot
14 Harrington, Marion L., 46, Housewife
14 Harrington, Gerald B., 23, U.S.A.F.
14 Harrington, Paul J., 25, Investigator
15 Ryan, Anna V., 70, At Home
15 Ryan, Mary H., 36, Housewife
15 Ryan, Charles E., Jr., 39, Lawyer
16 Gramstorff, Ethel C., 37, Housewife
16 Gramstorff, Herman C., 38, Bank Purch.Dept.
18 Nicholl, Gwendolyn G., 51, Housewife
18 Nicholl, Leon S., 61, Linotype Mech.

SHERMAN ROAD

3 Robinson, Dorothy D., 50, Housewife
3 Robinson, Clayton R., 53, Bankclerk
4 LeBlanc, Eleanor C., 39, Housewife
4 LeBlanc, Norman A., 40, R.R.Agt.
5 MacNeil, Lulu R., 67, Housewife
5 MacNeil, George E., 69, Retired
6 Davidson, Florence E., 67, At Home
6 Knoettner, George A., 65, Retired
7 Rhindress, Frances A., 41, Housewife
7 Rhindress, Frank W., 49, Ins. Clerk

SHERWOOD ROAD

4 Surette, Beverly R., 29, Housewife
4 Surette, John R., 30, Newspaper
5 Foden, Gladys, 39, Housewife
5 Foden, Lawrence, 40, Sales Super.
7 Macbeth, Nancy S., 47, Housewife
7 Macbeth, Donald A., 48, Newspaper Pressman
9 Macdonald, Helen M., 37, Housewife
9 Macdonald, Francis G., 38, Com. Artist
11 Kimpton, Elizabeth W., 37, Housewife
11 Kimpton, Robert W., 36, N.E.Tel & Tel
13 Dell, Eleanor C., 29, Housewife
13 Dell, Charles Joseph, 31, Electrician
15 Behenna, Lillian M., 35, Housewife
15 Behenna, Clayton P., 37, Chipper
17 McRae, Alice M., 33, Housewife
17 McRae, James A., 34, Inspector
19 Demish, Edna A., 55, Housewife Medford
19 Demish, Louis H., 53, Sta.Fireman Medford
20 Considine, Helen H., 33, Housewife
20 Considine, Joseph Charles, 33, Teller
21 Etz, Joan, 30, Housewife
21 Etz, John R., 31, U.S.Navy

SHUMWAY CIRCLE

12 McNamara, Barbara F., 39, Housewife

SHUMWAY CIRCLE (continued)

12 McNamara, John J., 43, Labor Rep.
14 Clark, Charlotte A., 34, Housewife
14 Clark, Perley A., 49, Salesman
14 Lembo, Anne, 26, Secretary
14 Lembo, Santo J., 30, Leather Measurer
20 Ellis, Catherine H., 39, Housewife
20 Ellis, Joseph P., 44, Salesman

SOUTH STREET

6 Tole, Carolyn, 30, Housewife
6 Tole, John, 32, Salesman
8 Locke, Barbara B., 33, Housewife
8 Locke, William E., 35, Display Mngr.
14 Briggs, Frances H., 44, Housewife
14 Briggs, Bernard D., 42, Physician
14 Horton, Anna, 73, At Home
18 Clark, Elizabeth H., 49, Secretary
18 Clark, Bay W., 67, Milkman
20 Goodwin, Georgia V., 53, Housewife
20 Goodwin, Mark F., 76, Retired
20 Sheridan, Elizabeth T., 60, Housewife
30 Edwards, Lillian H., 45, At Home
30 Edwards, Clebern S., 49, Accountant
34 Barker, Eliza, 92, Retired
34 Carr, Mary, Retired Melrose
34 Clarke, Mary, 64, Retired
34 Donovan, Annie, 91, Retired Medford
34 Driscoll, Mary A., 77, Retired Canada
34 Evans, Bessie W., 76, Housewife
34 Hartshorne, Stewart, 67, At Home
34 Hatch, Alberta, 73, At Home
34 Kellogg, Lucy J., 87, Retired Greenfield
34 King, Harry, 76, Retired
34 Newhall, Charles, 85, Retired
34 Pease, Edith, 82, Retired W.Roxbury
34 Poole, Lena, 68, Retired
34 Skinner, Arthur, 93, Retired
34 Thompson, Isaac G., 76, Retired Melrose
34 Todd, Issa M., 83, Retired Melrose
34 Young, Alexander, 87, Retired Boston
38 Kehoe, Louise J., 36, Housewife
38 Kehoe, Thomas J., 39, Supt.
40 Rosenthal, Bernice, 21, Secretary
40 Rosenthal, Mildred, 42, Housewife
40 Rosenthal, Bernard, 46, Contractor
42 Waddle, Mary G., 48, Housewife
42 Waddle, Howard C., 46, Manager
44 Trudell, Dora, 56, Housewife
44 Trudell, John E., 56, Ins. Bus.
46 D'Ambrosio, Barbara, 21, Secretary
46 D'Ambrosio, Linda, 42, Housewife
46 D'Ambrosio, James D., 50, Civil Engr.
50 Bordonaro, Lucy, 57, Housewife
50 Bordonaro, Angelo, 63, Builder

SOUTH MARBLE STREET

1 Antonucci, Antoinette, 40, Housewife
4 Winston, Barbara A., 33, Housewife
4 Winston, Lawrence J., Jr., 34, Riding School
6 Sylvester, Huntington, 42, Boxmaker
8 Leckie, Ruth, 32, Housewife
8 Leckie, Donald R., 32, Printer
11 Attenasio, Amelia A., 30, Housewife
17 Petto, Ernest A., 27,
17 Petto, Raymond D., 24, U.S.Marines

SPRING LANE

2 Crimmins, Mary A., 33, Housewife
4 Bradley, Emily, 81, At Home N.Y.
4 Bradley, Marjorie W., 49, Housewife
4 Bradley, Robert H., 50, Police Sgt.
4 Bradley, Robert H., 81, Retired N.Y.
4 Downie, Ella F., 34, Housewife
4 Downie, William P., Jr., 34, Tel. Co.
5 Knight, Agnes, 26, Housewife
5 Knight, Joseph L., 32, Machinist
5A Stiles, Felecia A., 41, Housewife Fla.
5A Stiles, Earl M., 41, Machinist Fla.
6 Horne, Barbara, 26, Housewife
6 Horne, Donald, 32, Mechanic
6 Whitnell, Margaret, 37, Housewife
6 Whitnell, John C., 42, Asst. Sampler
7 Margersan, Margaret L., 29, Housewife
7 Margerson, 33, Conductor B & M
8 Maney, Eleanor B., 67, Housewife
8 Maney, John F., 62, Maintenance
9 Paulsen, Geraldine, 45, Housewife
9 Paulsen, Gordon K., 43, Diemaker

No.	Name	Age	Occupation	Residence Last Year	Nat'lty

SPRING LANE (continued)

19	Forbes, Josephine B.,	34,	Housewife		
19	Forbes, Bruce B.,	37,	Printing Dept.		
21	Forbes, Aimee J.,	65,	Housewife		
21	Forbes, J. Algernon,	66,	Laboratory		
21	Jones, Elva F.,	61,	Nurse		
21	Jones, Norman S.,	51,	Machinist		
32	Eyman, Leslie,	31,	Housewife		
32	Eyman, Carl Jr.,	31,	Indust. Engr.		
37	LeBlanc, Elizabeth M.,	23,	Homemaker		
37	LeBlanc, Alphie J.,	56,	Laborer		
37	LeBlanc, Ernest J.,	22,	Shoefactory		
37A	LeBlanc, Eleanor,	23,	Housewife		
37A	LeBlanc, Donald,	24,			
39	Marquis, Alma F.,	33,	Housewife		
39	Marquis, Theodore D.,	50,	Traffic Dept.		

SPRING STREET

2	Schlingman, Edna M.,	41,	Housewife		
2	Schlingman, Henry,	55,	Mason		
5	Tasker, Myrtle A.,	45,	Housewife		
5	Tasker, Basil A.,	55,	Cab Driver		
5A	Perkins, Laurel D.,	41,	Housework		
5A	Perkins, Herman,	42,	Lumberman		
6	Messina, Anna,	37,	Housewife		
6	Messina, James V.,	40,	Contractor		
8	Dawson, Agnes M.,	23,	Housewife		
8	Dawson, James J.,	27,	Chiropodist		
8	Deferrari, Catherine E.,	67,	At Home		
11	Brundage, Elizabeth J.,	67,	Housewife		
11	Brundage, Edward,	71,	Maintenance		
11	Wright, Grace,	25,	Secretary		Eng.
11	Wright, Robert Jr.,	25,	Gen. Mngr.	Melrose	
13	Casey, Timothy H.,	76,	Retired	Somerville	
13	Jones, Barbara M.,	33,	At Home		
13	Jones, Clifford S.,	37,	Electrician		
13	York, Eleanor,	26,	Bookkeeper		
13	York, Mamie,	57,	Housewife		
15	Conklin, Rose,	24,	Housewife		
15	Conklin, Robert H.,	27,	Truckdriver		
15	Hemeon, Mabel L.,	54,	Housewife		
15	Hemeon, Bradford F.,	45,	Contractor		
17	Lapery, Mary C.,	61,	Housewife		
17	Wieczorek, Mary B.,	28,	Shoeworker		
17	Wieczorek, Vincent,	34,	Laundrywork		
19	Jordan, Kathaleen P.,	20,	Clerical Work		
19	Jordan, Margret M.,	52,	Housewife		
19	Jordan, Patrick F.,	60,	Mason		
19	Stoddard, Lorraine F.,	22,	Housewife	Boston	
19	Stoddard, Lester J.,	28,	Electrician	Boston	
21	McGrath, Clara B.,	46,	Housewife		
21	Surrette, Dorothy,	21,	Office Machines		
21	Surrette, Robert,	23,	N.E.Power		
23	Zaccaro, Marguerite V.,	32,	Housewife		
23	Zaccaro, Anthony,	39,	Supervisor		
27	Meuse, Anita R.,	32,	Housewife		
27	Meuse, William F.,	34,	G.E.Winder		
34	Austin, Edith E.,	64,	Housewife	W.Somerville	
34	Austin, Arthur A.,	67,	Bank Examin	W.Som.	
35	Baldwin, Ella E.,	85,	At Home		
35	Baldwin, Laura M.,	60,	Homemaker		
37	Calman, Blanche E.,	79,	At Home		
37	Pulson, Roy M.,	70,	Retired		
38	Burnell, Pauline R.,	21,	Officeclerk		
38	Burnell, Paul A.,	22,	U.S.Army		
38	Perrins, Evelyn,	47,	Nurse		
38	Perrins, Allen S.,	48,	Field Mngr.		
41	Jones, Elizabeth,	39,	Housewife		
41	Jones, William H.,	39,	Plumber		
42	Devlin, Pauline F.,	40,	Stenographer		
42	Devlin, Eugene J.,	54,	Postal Clerk		
42	Devlin, Perlie A.,	43,	Plumber		
44	Haskell, Virginia C.,	40,	Housewife		
44	Haskell, John H.,	44,	Salesman		
45	Gay, Elizabeth G.,	63,	Housewife		
45	Gay, Edward F., Sr.,	64,	Florist		
48	Jordan, Barbara M.,	22,	Housewife		
48	Jordan, John T.,	27,	Town Empl.		
55	Joy, Nancy J.,	23,	Inventory Clerk		
55	Joy, William G.,	24,	U.S.Army		
55	Marques, Gilda,	36,	U.S.Navy		
55	Marques, Silvio F.,	64,	B & M R.R.		
55	O'Brien, Lucille M.,	21,	Housewife		
55	O'Brien, Michael E., Jr.,	23,	Truckdriver		
57	Murley, Minnola G.,	45,	Nurse		
57	Murley, Herbert F.,	44,	Railway Ex.		
58	Smith, Margaret L.,	58,	Housewife		
58	Smith, William J.,	60,	Crossing Watchman		
58	Smith, William J., Jr.,	23,	U.S.Army		
61	Dow, Grace E.,	75,	Housewife		
61	Titus, Shirley,	32,	Housewife		

SPRING STREET (continued)

61	Titus, Joseph,	31,	Carpenter		
65	Cantara, Josephine,	55,	Housewife		
65	Cantara, Ernest L.,	53,	Mechanic		
65	Cantara, Richard A.,	21,	U.S.Army		
65	Rees, Beverly,	22,	Housewife	Somerville	
65	Rees, John,	23,	I.B.M.Opr.	Somerville	
66	Downes, Alice I.,	38,	Housewife		
66	Downes, Warren W.,	40,	Sales Mngr.		
66	Halligan, Elizabeth F.,	59,	Order Clerk		
67	Standring, Patricia,	25,	Housewife		
67	Standring, William E., Jr.,	27,	Physicist		
68	Lalicata, Ruth M.,	30,	Housewife		
68	Lalicata, Vincent J.,	32,	Television Serv.		
68	Reed, Edward,	28,	Fireman		
69	Hamilton, Lillian B.,	43,	Housewife		
69	Hamilton, Rodney S.,	40,	Shipper		
70	Dutton, Marguerite,	52,	Housewife		
70	Lawrence, Bessie M.,	33,	Housewife	Reading	
70	Lawrence, Wilbur F.,	38,	Truckdriv.	Reading	
70	Smart, Raymond B.,	53,	Taxidriver		
70	Thorn, May L.,	26,	Housewife		
70	Thorn, William E., Sr.,	32,	Salesman		
71	Bean, Ruth,	38,	Housewife		
71	Bean, Charles L.,	39,	Maintenance		
71	Sherman, Mabel,	72,	At Home	Springfield	
72	Davidson, William A., Jr.,	33,	Trucking		
73	Bailey, Dorothy E.,	55,	Housewife	Greenwood	
73	Bailey, Stanley M.,	55,	Salesman	Greenwood	
73	McHale, Frances J.,	28,	Cashier		
73	McHale, Harold R.,	36,	Gas Sta.		
73	Ryan, Patricia,	29,	Housewife		
73	Ryan, John D.,	32,	Hardware Store		
74	Hunter, Virginia L.,	36,	Housewife		
74	Hunter, William Seymour,	35,	Reg. Mngr.		
75	Dewhurst, Laura M.,	63,	Housewife		
75	Dewhurst, Donald R.,	24,	U.S.Army		
75	Dewhurst, Dwight D.,	72,	Investigator		
75	Dewhurst, Dwight W.,	26,	U.S.Army		
79	Dickey, Ada F.,	42,	Housewife		
79	Dickey, Milton,	41,	N.E.Tel & Tel.		
81	Worthen, Alice M.,	77,	Retired		
81	Worthen, Doris B.,	62,	Stenographer		
82	Fradet, Virginia M.,	37,	Housewife		
82	Fradet, Francis E.,	48,	Foreman		
83	Lane, Eva M.,	67,	Housewife		
83	Lane, Clarence H.,	65,	Retired		
83	Lee, Gloria M.,	26,	At Home		
83	Lee, Irene M.,	44,	Fargo Bldg.	Store	
83	Lee, Roberta,	24,	Officeworker		
84	Fix, Alice,	61,	Housewife		
84	Fix, Herbert,	60,	Maintenance		
84	Gaw, Catherine M.,	92,	At Home		
84	Pendleton, Walter R.,	79,	Retired		
86	Chapman, Bessie W.,	73,	Housewife		
86	Chapman, Wilbur W.,	75,	Softdrink	Mfgr.	
86	Hatch, Grace,	25,	At Home	Quincy	
86	Hatch, Leon S.,	25,	Minister	Quincy	
87	Marchant, Mary K.,	27,	Housewife		
87	Marchant, Donald F.,	28,	Mech.		
87½	Jennings, Flora G.,	78,	Housewife		
87½	Jennings, Frank M.,	81,	Retired		
88	Gay, Marian E.,	44,	Housewife		
88	Gay, Mina,	89,	Retired		
88	Gay, Elwyn K.,	47,	Sales Promotion		
88A	Whittaker, Alice M.,	42,	Nurse		
88a	Whittaker, Thomas W.,	46,	Elec. Welder		
89	Carroll, Betty,	32,	Housewife		
89	Carroll, Dyer E.,	32,	Engineer		
90	Holden, Dorothy E.,	31,	Housewife		
90	Holden, Carleton M.,	29,	Com. Engr.		
91	McGowen, Ethel G.,	36,	Housewife		
91	McGowen, Edward C.,	42,	Truckdriver		
93	Hamill, Gertrude F.,	40,	At Home		
94	Saunders, Mary Rita,	34,	Housewife		
94	Saunders, Leonard E.,	39,	Truckdriver		
95	Lamport, Sarah E.,	59,	Housewife		
95	Lamport, Charles B.,	23,	Service		
95	Lamport, Edwin,	59,	Electrician		
95	Lamport, Philip,	27,	Mov. Picture	Opr.	
95	Lamport, Robert,	28,	Toolmaker		
96	Bradstreet, Thelma F.,	34,	Housewife		
96	Bradstreet, James A.,	32,	Electronics		
97	Spaulding, Maxine C.,	31,	Stitcher	Boston	
97	Spaulding, Kenneth D.,	32,	Teacher	Boston	
98	Ells, Louise,	25,	Shoeworker		
98	Ells, Mabel A.,	54,	Housewife		
98	Ells, Wilfred E.,	64,	Laborer		
100	Lupo, Madeline M.,	30,	Housewife		
100	Lupo, Joseph F.,	35,	Mail Messenger		
100	Surrette, Evelyn V.,	25,	At Home		
102	Gillespie, Lois,	41,	Florist		

No.	Name	Age	Occupation	Residence Last Year	Nat'lty

SPRING STREET (continued)

102	Gillespie, Elliot I.,	41,	Serv.Sta.	Atten.	
105	Marrocco, Olga,	32,	Housewife		
105	Marrocco, Amelio M.,	34,	Atlantic Gel.		
107	Ranlett, Lois N.,	42,	Housewife		
107	Ranlett, Lloyd A.,	49,	Civil Engr.		
107	Ranlett, John P.,	21,	Diver's Tender		
108	Law, Ruth E.,	35,	Housewife		
108	Law, Arthur F.,	36,	Salesman		
109	Werre, Ida G.,	61,	Housewife		
109	Werre, William,	63,	N.E.Tel & Tel		
110	Mincer, Marjorie M.,	35,	Housewife		Germany
110	Mincer, Charles T.,	37,	U.S.A rmy		Germany
111	Rayner, Ida M.,	80,	Housewife		
111	Rayner, Lee J.,	41,	Housewife		
111	Rayner, Clarence C.,	77,	Poultryman		
111	Rayner, Daniel L.,	45,	Poultryman		
112	Hayden, Margaret M.,	54,	Bookkeeper		
112	Hayden, Marie E.,	27,	Secretary		
112	Hayden, Richard M.,	26,	Teacher		
116	Graves, Barbara C.,	33,	Housewife		Malden
116	Graves, Robert M.,	34,	Linol.Layer		Malden
130	Whittemore, Betty,	23,	Housewife		
130	Whittemore, Lee B.,	24,	Florist		
130A	Carroll, Ruth M.,	29,	Housewife		
130A	Carroll, Walter J.,	35,	Poultryman		
131	Donovan, Jeremiah J.,	74,	Mason		
146	Scurto, Helena J.,	36,	Housewife		
146	Scurto, Francis J.,	40,	Mechanic		
148	Heger, Nora,	35,	Housewife		
148	Heger, Richard A.,	37,	Foreman		
149	Minghella, Marie,	26,			
149	Minghella, Attilio J.,	32,	Atlantic		Gel.
150	Badamo, Mary,	54,	Housewife		
150	Badamo, Isidoro,	59,	At Home		

STANTON ROAD

2	Hertach, Alice M.,	44,	Clerk		
2	Hertach, Ralph,	50,	Foreman		
3	Liddell, Susan,	71,	Retired		
3	Murphy, Helen M.,	32,	Housewife		
3	Murphy, William F.,	38,	Truckdriver		
4	Doherty, Katherine S.,	36,	Housewife		
4	Doherty, Henry E.,	39,	Merchandising		
5	Pray, Jennie,	34,	Housewife		
5	Pray, Donald A.,	39,	Salesman		
6	VanLoon, Elsie J.,	45,	Housewife		
6	VanLoon, William J.,	46,	Window Trimmer		
7	Cleaves, Alice W.,	74,	Retired		
7	Files, Bernice C.,	35,	At Home		
7	Files, Myron J., Jr.,	36,	Methods Planning		
8	Beattie, Lottie,	81,	Housewife		
8	Dunlap, Grace B.,	44,	Secretary		

STEELE STREET

1	Furstenberg, Barbara,	32,	Housewife		Pa.
1	Furstenberg, Albert,	40,	Sales Mngr.		Pa.
2	Keith, Thelma M.,	33,	Housewife		
2	Keith, Kenneth L.,	47,	Engineer		
6	Harrington, Anne A.,	30,	Housewife		Somerville
6	Harrington, Thomas A.,	34,	Carpent.		Somerville
7	Nelson, Louise,	42,	Housewife		
7	Nelson, John C.,	58,	Capt. Police		
11	Blackburn, Gladys K.,	42,	Housewife		
11	Blackburn, Roger T.,	41,	Build.Designer		
11	Norton, Jeanette,	33,	At Home		
11	Norton, Norman A.,	33,	Elec. Contractor		
11	Sprott, Katherine E.,	44,	Receptionist		
12	Jones, Edith S.,	90,	At Home		
12	Rickey, Chester S.,	69,	Retired		
14	Burditt, Albert K.,	30,	Bookkeeper		
14	Watkins, Elizabeth S.,	25,	Housewife		
14	Watkins, Lawrence J.,	26,	Upholsterer		
15	Grandfield, Doris,	40,	Housewife		
15	Grandfield, Ralph E.,	53,	Bank Official		

STEVENS STREET

3	Barbre, June M.,	20,	Housewife		Calif.
3	Barbre, John L.,	28,	Appr.Mach.		Calif.
3	Leland, Helen M.,	43,	Housewife		
3	Leland, Chester A.,	39,	Machinist		
5	Rockel, Mildred Ruth,	29,	Housewife		
5	Rockell, John B.,	29,	Foreman		
7	Campbell, Ethel,	51,	Clerk		
8	Dwyer, Alyce,	35,	Homemaker		
8	Dwyer, Alvin H.,	35,	Service Mngr.		
9	Huebner, Phyllis J.,	41,	Saleswoman		
9	Potter, Idabell J.,	62,	Housewife		
9	Potter, Philip W.,	67,	Retired		

STEVENS STREET (continued)

10	Rush, Phoebe E.,	59,	Housewife		
10	Rush, Harry G.,	60,	Shoecutter		
10	Rush, John H.,	23,	U.S.Army		
10½	Comer, Mary J.,	32,	Housewife		
10½	Comer, Edward J.,	35,	B & A R.R.		
12	Grant, Jean L.,	33,	Housewife		
12	Grant, Katherine A.,	62,	Housewife		
12	Grant, Charles F., Jr.,	39,	Clerk		
13	Brehaut, Hedley W.,	87,	Retired		
13	Glynn, Grace B.,	42,	Housewife		
13	Glynn, Donald F.,	44,	Salesman		
18	Blessing, Gertrude G.,	53,	Saleslady		
18	Miller, Dorothy G.,	45,	Homemaker		
20	Todesco, Mary,	37,	Housewife		
20	Todesco, Americo,	44,	Shoeworker		
35	Burns, Margaret E.,	72,	Housewife		
39	Roach, Mary I.,	40,	Housewife		
39	Roach, George A.,	42,	Supervisor		
45	Foote, Betty M.,	21,	Tel. Opr.		
45	Foote, Thelma E.,	43,	Housewife		
45	Foote, Richard T.,	20,	Mechanic		
45	Foote, William L.,	43,	Steamfitter		
49	Gonsalves, Peter,	50,	Truckdriver		
49	Lewis, Fannie B.,	68,	Housewife		
56	Bouchie, Joseph L.,	69,	Engineer		
56	McNaughton, Margaret A.,	66,	Housewife		
57	Scanlon, Mary H.,	77,	At Home		
58	Haselton, Rose M.,	87,	Housewife		
58	Haselton, Henry,	88,	Retired		
59	Meegan, Theresa A.,	35,	Housewife		
59	Meegan, Jeremiah Joseph,	37,	Laborer		
60	Meegan, Anna M.,	65,	Housewife		
60	Meegan, Alfred N.,	25,	U.S.A.F.		
61	Bragdon, David L.,	20,	U.S.Navy		
61	MacCallum, Catherine E.,	39,	At Home		
61	MacCallum, Fred L.,	49,	Simplex Wire		

STONE AVENUE

2	Bolduc, Angie L.,	57,	Housewife		Melrose
2	Bolduc, George L.,	51,	Foreman		Melrose
3	Thompson, Marion I.,	53,	Bookkeeper		
3	Thompson, James W.,	60,	Shipfitter		
4	Hickens, Dorothy N.,	31,	Housewife		
4	Hickens, Robert A.,	36,	Metalworker		
6	Ray, Shirley M.,	26,	Housewife		
6	Ray, George W.,	28,	Fireman		

SUMMER STREET

2	Reilly, Florence M.,	48,	Housewife		
2	Reilly, Charles A.,	50,	Gas Sta.		Att.
2	Reilly, Charles A., Jr.,	25,	Gas Sta.		Att.
2	Reilly, Richard L.,	24,	Gas Sta.		Att.
2A	Reid, Emma F.,	63,	Housewife		
2A	Reid, Kenneth S.,	62,	Carpenter Foreman		
5	Freeland, Rita T.,	38,	Housewife		
5	Freeland, Robert S.,	38,	Electrician		
6	Adams, Ruth A.,	38,	Housewife		
6	Adams, Harold S.,	39,	Asst. Treas.		
6	Dennison, Bertha M.,	57,	Home Serv.		
6	Dennison, Howard F.,	63,	Sales Superv.		
6	Ford, Floyd C.,	23,	Carpenter		
7	MacDonald, Marion A.,	36,	Housewife		
7	MacDonald, Clifford W.,	39,	Moulder		
8	Clifford, John J.,	67,	Retired		
8	Hilyard, Lena E.,	72,	Housekeeper		
8	Hodson, Mary Beatrice,	34,	At Home		
8	Hodson, Robert, Jr.,	30,	Electrician		
9	Biggio, Marcella L.,	49,	Housewife		
9	Biggio, John W.,	55,	Electrician		
10	DelGreco, Rosa,	53,	Housewife		
10	DelGreco, Michele,	56,	Laborer		
10	Minghella, Jean,	26,	Tel. Opr.		
10	Minghella, Thomas F.,	32,	Disch.Vet.		
15	Bryant, Cecelia A.,	27,	Housewife		
15	Bryant, Leonard M., Jr.,	30,	Draftsman		
16	Orsillo, Rose,	28,	Housekeeper		
16	Orsillo, Donald,	67,	Florist		
16	Orsillo, Francis,	40,	Atlantic		Gel.
17	Pinato, Elizabeth,	41,	At Home		
17	Pinato, Mary J.,	44,	Housewife		
17	Pinato, Edward J.,	21,	Storekeeper		
17	Pinato, John,	44,	Atlantic		Gel.
17	Pratt, Ralph,	54,	Labofer		
19	Richmond, Laura A.,	72,	Housewife		
19	Richmond, Daniel S.,	79,	Retired		
22	Mulcahy, Frances E.,	34,	Housewife		
22	Mulcahy, Ralph J.,	33,	Tool & Diemaker		
23	Brassil, Dorothy H.,	34,	Housewife		
23	Brassil, William J.,	38,	Truckdriver		

No.	Name	Age	Occupation	Residence Last Year	Nat'lty
	SUMMER STREET (continued)				
23	Gayton, Kathaleen P.,	40,	Housewife	Lynn	
23	Gayton, Harry M.,	47,	Gen. Elec.	Lynn	
24	Miller, Ruth J.,	27,	Housewife		
24	Miller, Malcolm F.,	29,	Rubber Dept.		
27	McLaughlin, Florence M.,	43,	Housewife		
27	McLaughlin, George B.,	52,	Mechanic		
29	Hamel, Sophie J.,	52,	Housewife		
29	Hamel, Edward C., Jr.,	51,	Truckdriver		
30	Frongillo, Caroline,	40,	Housewife		
30	Frongillo, Frank,	42,	Construction		
31	Cogan, Arline E.,	51,	Winch.Hosp.		
31	Cogan, Frederick F.,	54,	Oil Truck		
35	Lilley, Helen J.,	63,	Housewife		
35	Lilley, James B.,	69,	Retired		
35	Lilley, James B., Jr.,	26,	Salesman		
39	Maguire, Eva M.,	65,	Housewife		
39	Maguire, William F.,	67,	Mach.Shop Owner		
39	Smith, Mary E.,	30,	Housewife		
39	Smith, Samuel W.,	36,	Real Estate		
39½	Russo, Florence,	27,	Housewife		
39½	Russo, Dominic,	28,	U.S.Navy		
40	Maguire, Susan E.,	62,	Housewife		
40	Maguire, Edward F.,	61,	Laborer		
42	McCarthy, Charles J.,	59,	M.D.C.		
42	McCarthy, James W.,	65,	Retired		
42	Ryan, Dorothy,	41,	Housewife		
43	McDermott, Agnes M.,	54,	Housewife		
43	McDermott, Charles W.,	23,	U.S.Army		
43	McDermott, Francis E.,	25,	U.S.Navy		
43	McDermott, George E.,	53,	Asst.Mast.Mech.		
44	Penkethman, Mary S.,	43,	Housewife		
44	Penkethman, Wilfred,	41,	Electrician		
46	Manley, Mary E.,	76,	Housewife		
46	Manley, Francis E.,	51,	Meatcutter		
47	Fionda, Anna,	41,	Housewife		
47	Fionda, Gaetano,	48,	Laborer		
47	Monagle, Margaret T.,	54,	Housewife		
47	Monagle, Bernard M., Jr.,	28,	Composit.Bright.		
47	Monagle, Bernard M., Sr.,	54,	Bankclerk		
47	Monagle, James J.,	27,	Airplane Mech.		
48	Damelio, Stella M.,	35,	Telephone Worker		
48	Pesaturo, Richard T.,	34,	Truckdriver		
48	Rotondo, Angelina,	51,	Housewife		
48	Rotondo, Anthony,	23,	U.S.A.F.		
48	Rotondo, Frank,	51,	Atlantic Gel.		
48	Rotondo, John E.,	28,	Atlantic Gel.		
52	Doherty, Elizabeth C.,	60,	Housewife		
52	Doherty, Edward B.,	20,	Student		
52	Doherty, John J.,	30,	Funeral Director		
52	Doherty, William B.,	29,	Mechanic		
52	Doherty, William C.,	62,	Retired		
53	Karlson, Margaret F.,	50,	Housewife		
53	Karlson, Theodore J.,	23,	U.S.Army		
53	Stoney, Gertrude R.,	65,	Housewife		
53	Stoney, Henry H.,	68,	Chief Electrician		
57	Hanright, Margaret M.,	52,	Housewife		
57	Hanright, Hubert H.,	51,	Trainman		
57	Hanright, Hubert H., Jr.,	23,			
58	Merrill, Rose M.,	45,	Housewife		
58	Merrill, John V.,	52,	Grinder		
58	Merrill, John V., Jr.,	21,			
60	Walker, Charlotte I.,	28,	Housewife		
60	Walker, Sheldon E.,	32,	Clerk		
61	DiPaolo, Caroline,	54,	Housewife		
61	DiPaolo, Dominic,	53,	Atlantic Gel.		
62	Bent, Florence,	42,	Housewife		
62	Bent, Harry S.,	42,	Asst. Mngr.		
62	Mahar, Ora B.,	38,	Telephone Secretary		
62	Mahar, Harry M.,	70,	Janitor		
63	Lilley, Helen M.,	46,	Bookkeeper		
63	Lilley, Margaret M.,	47,	Bookkeeper		
65	Kenney, Mary K.,	56,	Housewife		
65	Kenney, Arthur D.,	60,	Assessor		
67	Kenney, Mary,	60,	Housewife		
67	Kenney, James L.,	57,	Retired		
70	Lemoine, Rose V.,	54,	Housewife		
72	Leeman, Fannie A.,	82,	Housewife		
72	Leeman, Enoch M.,	79,	Retired		
72	Mullaley, Christina F.,	78,	At Home		
73	Bush, Helen,	32,	Housewife		
73	Bush, Frank,	34,	Steelworker		
74	Topping, Jeanette M.,	27,	Housewife		
74	Topping, Edgar A.,	28,	Mechanic		
75	Morin, Jeanette E.,	52,	Housewife		
75	Morin, Edward H.,	54,	Boiler Inspec.		
75	Richardson, Donald J.,	25,	Mechanic	N.J.	
76	Parks, Frank E.,	76,	Printer		
77	Coffill, Louise,	51,	Shoeworker		
77	Coffill, Donald E.,	21,			
77	Coffill, Warren,	25,	Truckdriver		
77	McShane, Julia A.,	81,	At Home		

No.	Name	Age	Occupation	Residence Last Year	Nat'lty
	SUMMER STREET (continued)				
78	Crowley, Marlene,	31,	Housewife		
78	Crowley, Jerome,	32,	Lawyer		
81	Sorenson, Elmerta B.,	53,	Housewife		
81	Sorenson, Ralph W.,	53,	Supt.		
82	McCall, Alice M.,	46,	Secretary		
82	McCall, Goldie,	64,	Housewife		
82	McCall, Robert C.,	34,	Rug Mech.		
82	McCall, William F.,	70,	Retired		
84	Blue, Mary E.,	43,	Housewife		
84	Blue, James D.,	42,	Cook		
86	McDermott, Mabel,	58,	Housewife		
86	McDermott, Harold J.,	59,	Mechanic		
86	McDermott, Paul L.,	23,	U.S.Army		
87	Newton, Alice M.,	44,	Housewife		
87	Newton, Herbert W.,	44,	Rigger		
87	Newton, Richard H.,	21,	U.S.Navy		
89	Bennett, Frances,	32,	Housewife		
89	Bennett, Nelson J.,	34,	Shoework		
91	Holland, Catherine G.,	44,	Accomod.	Winchester	
91	Murphy, June C.,	24,	Housewife	Cambridge	
91	Holland, Edward D.,	49,	Meatcutter	Winchester	
91	Murphy, John L.,	31,	Electrician	Cambridge	
93	Meegan, Johanna,	76,	Housewife		
93	Meegan, Henry T.,	65,	Contractor		
93	Meegan, John L.,	45,	Truckdriver		
93	Reasor, Barbara,	34,	Housewife		
93	Reasor, Harold E., Jr.,	31,	Lab. Tech.		
100	Petroni, Angelina,	47,	Bookkeeper		
100	Petroni, Domenica,	67,	Housewife		Ital
100	Petroni, James P.,	30,	Bankcounter		
100	Petroni, Vincent,	67,	Retired		Ital
104	Minot, Alice G.,	75,	At Home		
104	Muise, Alice M.,	39,	Housewife		
104	Muise, Charles L.,	39,	Atlantic Gel.		
106	Carroll, Joan D.,	27,	Maynard-Moore		
106	Carroll, Margaret K.,	31,	At Home		
106	Carroll, Nora M.,	54,	Housewife		
106	Carroll, John R.,	58,	Park Foreman		
106	Carroll, Philip W.,	30,	Laborer		
108	Agustoni, Cassell S.,	66,	Housewife	Malden	
108	Agustoni, Joseph R.,	51,	Mechanic	Malden	
108	Killam, Lloyd F.,	28,	Tool Design.		
109	Corsano, Marie E.,	41,	Housewife		
109	Corsano, Walter A.,	44,	Civil Engr.		
109	Corsano, Walter A., Jr.,	21,	Merchant		
110	Nicolazzo, Norma,	35,	Raytheon		
110	Nicolazzo, John,	45,	Retired		
110	O'Melia, Dorothy L.,	27,	Housewife		
110	O'Melia, William E.,	34,	Atlantic Gel.		
111	Flannagan, Mary,	66,	At Home		
111	Jewel, Dorothy F.,	40,	Housewife		
111	Jewel, Charles F.,	38,	Postman		
112	Butler, Florence,	40,	Housewife		
112	Butler, John,	41,	Pumper's Helper		
113	Gile, Lilla O.,	66,	Housewife		
113	Gile, William A.,	70,	Mechanic		
114	Cartwright, Bertha M.,	42,	Housewife		
114	Cartwright, LeMere W.,	47,	Steelworker		
114	Hacking, John A.,	78,	At Home		
115	Tucker, Hattie E.,	85,	Housewife		
115	Tucker, Harold B.,	62,	Salesman		
117	Hale, Marian J.,	42,	At Home		
117	Hale, Marion L.,	73,	Housewife		
117	Hale, Theresa S.,	47,	Housewife		
117	Hale, Thomas C.,	75,	Salesman		
117	Hale, Thomas R.,	51,	Door & Window Bus.		
118	Panosian, Rose,	30,	Housewife		
118	Panosian, Stephen,	34,	Teacher		
120	Anderson, Lillian R.,	74,	Housewife		
120	Anderson, Charles B.,	74,	Carpenter		
120A	Vogt, Rosemary E.,	26,	Bookkeeper	Winchester	
120A	Vogt, Paul A.,	28,	Loan Mngr.	Winchester	
122	Foote, Clara A.,	44,	Housewife		
122	Foote, Milton G.,	50,	Carpenter		
128	Kenrick, Mary Ephina,	62,	Housewife		
128	Kenrick, Warren C.,	71,	Retired		
130	McHale, Ruth B.,	59,	Housewife		
130	McHale, Edgar L.,	24,	Salesman		
130	McHale, James J.,	63,	Insurance		
131	Lazzara, Loretta C.,	48,	Housewife		
131	Lazzara, Paul A.,	48,	Accountant		
133	Hayden, Eva F.,	62,	At Home		
133	Hutchinson, Preston A.,	57,	Lettercarrier		
135	Guilford, Alice A.,	78,	At Home		
135	Hayes, Eileen G.,	58,	Housewife	Malden	
135	Hayes, Alvie W.,	63,	Shipper	Malden	
135	Hayes, Durland G.,	30,	Truckdriver	Lynn	
135A	Ducey, Jeanne,	27,	Housewife		
135A	Ducey, Henry L.,	36,	Student		
136	Hill, Daisy M.,	53,	Shoeworker		
136	Hill, Maude,	72,	At Home		

No.	Name	Age	Occupation	Residence Last Year	Nat'lty

SUMMER STREET (continued)

136 Hill, Guy, 50, Atlantic Gel.
138 Smith, Pearl R., 28, Housewife
138 Smith, Lloyd L., 31, Carpenter
140 Adzigian, Bess D., 48, Housewife
140 Adzigian, Zarouhi, 62, Housewife
140 Adzigian, Dirasser H., 76, Retired
140 Adzigian, Edward H., 47, Lawyer

SUMMERHILL STREET

1 McDonald, Cathleen E., 46, At Home
1 McDonald, Francis L., 54, Atlantic Gel.
3 Comerford, Corinne V., 30,
3 Comerford, Emma Estelle, 31, Mathematician
6 McDermott, Thomas E., 40, Atlantic Gel.
7 Huntington, Frances W., 65, Housewife
7 Huntington, Marjorie F., 38, Reg. Nurse
7 Huntington, David, 67, Supt.
10 Sheridan, Harriet A., 80, At Home
11 Morris, Beatrice E., 39, Stenographer
11 Morris, Mary A., 35, Bookkeeper
11 Morris, Mary E., 62, Housewife
11 Morris, John P., 78, Retired
13 Hunter, Fannie M., 48, Reg.Motor Veh.
13 Hunter, Walter I., 55, Carpenter
14 Fletcher, Grace L., 47, Tel. Opr.
14 Whalen, Mary T., 84, Housewife
15 Chapman, Agnes M., 70, Retired
15 Chapman, Gertrude R., 44, Housewife
15 Chapman, Arthur G., 43, Printer
17 Sharry, Dorothy M., 32, Housewife Somerville
17 Sharry, James J., 33, Teacher Somerville
18 Johnson, June E., 23, Secretary
18 Johnson, Veronica M., 45, Housewife
18 Johnson, James F., 53, Mechanic
18 Johnson, James F., Jr., 22, PublWorks
21 Mandeville, Rhea, 22, Schrafft's Woburn
21 Mandeville, Nobert, 25, B&M R.R. Winchester
21 Shupes, Magda C., 52, Housewife
21 Shupes, Frank, 51, Store Mngr.
29 Farrell, Alice P. A., 40, Housewife
29 Farrell, John W., 45, Painter
33 Greene, Alice M., 48, Housewife
33 Greene, William G., 50, P.O.Clerk
35 Masotta, Pauline, 30, Housewife
35 Masotta, Salvatore J., 34, Shoeworker
41 Reynolds, Bernardine M., 44, Reg. Nurse
41 Rolli, Dorothy E., 26, Housewife
41 Rolli, John M., 26, Presser
43 Andersen, Paulina M., 75, Housewife
43 Andersen, Martin, 79, Retired
43 Williams, Eric O., 48, Clerk
45 Conley, Margaret T., 52, Housewife
45 Conley, Mary J., 31, Tel. Opr.
45 Conley, Charles H., 28, U.S.Navy
45 Conley, Edward J., 56, Maintenance
46 Palermo, Patricia M., 26, Housewife
46 Palermo, Joseph W., 28, Architect Somerville
47 McAskill, Lillian M., 42, Housewife
47 McAskill, Arthur D., 22, Student
47 McAskill, Howard A., 49, Foreman
48 Rotondo, Romilda, 41, Housewife Ital.
48 Rotondo, Antonio, 40, Atlantic Gel.
51 Conley, Shirley, 26, Housewife
51 Conley, Daniel, 28, Floorlayer
55 Sarcia, Angelina, 43, Dressmaker
55 Sarcia, Frank, 38, Tool & Die
56 Tamburrini, Angelina, 44, Housewife Ital.
56 Tamburrini, Antonio, 59, Laborer
56 Tamburrini, Crescenzo, 53, Laborer
58 Malonson, Margaret, 36, Housewife
58 Malonson, Clarence J., 37, Firefighter

SUMMIT ROAD

1 Doucette, Mary T., 31, Housewife
1 Doucette, Francis K., 33, Mover's Helper
22 Killinger, Blanche, 39, Clerk
22 Killinger, Millard W., 41, Truckdriver
115 Kelloway, Frances M., 44, Housewife
115 Kelloway, William M., 53, B&M R.R.

SUNRISE AVENUE

1 Romano, Marie E., 28, Housewife
1 Romano, Lawrence J., 29, M.I.T.
3 Costello, Ann C., 64, Housewife
3 Costello, Michael, 65, M.T.A.Repair.
4 Bernard, Joan W., 26, Housewife
4 Bernard, Wallis J., 35, Ind. Engr.

SUNRISE AVENUE (continued)

5 Smith, Eleanor A., 30, Housewife
5 Smith, Mont James, 32, Pilot
6 Murray, Gladys P., 35, Housewife
6 Murray, Joseph E., 34, Printer
7 Binns, Constance M., 37, Housewife
7 Binns, Joseph H., 37, Text. Chemist
8 Hill, Alice L., 31, Housewife
8 Hill, Edward J., Jr., 34, Mechanic
9 Strunk, Ardith, 31, Housewife
9 Strunk, Robert, 36, U.S.Army
10 Burke, Dorothy M., 42, Housewife
10 Burke, Joseph J., 45, Supervisor
10 Burke, Joseph J., Jr., 23, U.S.Army
11 Andrick, Gladys M., 31, Housewife
11 Andrick, Stephen P., 34, Beverage Bus.
12 Sobonya, Dorothy B., 27, Housewife
12 Sobonya, Paul J., 31, U.S.A.F. N.Y.
14 Ingalls, Irma A., 41, Housewife
14 Ingalls, William W., 42, Corn Syr. Mfg.
15 Graham, Minnie M., 39, Housewife
15 Graham, William E., 41, M.T.A.Starter
16 Cox, Dorothy, 29, Sylvania Elec.
16 Cox, Robert, 30, U.S.A.F.
18 DeMatteo, Beatrice M., 41, Stitcher
18 DeMatteo, Arthur F., 41, Sheetmetal
22 Arseneault, Winifred, 24, Housewife Cambridge
22 Arseneault, Norman, 29, Gage Check. Cambridge
23 Cassara, Angelina R., 31, Housewife Everett
23 Cassara, Carmelo, 38, Hairdresser Everett
24 Joslin, Hilda C., 35, Housewife Medford
24 Joslin, Wolcott T., 40, Serv. Mngr. Medford
26 Meisner, Josephine M., 29, Housewife Wakefield
26 Meisner, Robert W., 27, Post Office Wakefield

SUNSET ROAD

2 Taylor, Florence G., 48, Housewife
4 Cargill, Doris Mae, 43, Housewife
4 Cargill, Charles W., 43, Manager
6 Baranowski, Vera, 25, Housewife
6 Baranowski, Frank, Jr., 38, Design Draftsman
8 Carpenito, Rose E., 49, Housewife
8 Carpenito, Anthony, 28, Truckdriver
8 Carpenito, John, 52, Fruit & Prod.
8 Carpenito, John, Jr., 23, U.S.Army
8 Carpenito, Patrick F., 21, U.S.Navy
8 Carpenito, Phillip, 25, U.S.Army
12 Brophy, Martha D., 55, Housewife
12 Brophy, William J., 56, Construc. Engr.
16 Nesmith, Emily M., 69, Housewife
16 Nesmith, Mark T., 71, Meterologist
17 Shapleigh, Arva I., 31, Housewife
17 Shapleigh, Kenneth, 29, Gen. Radio Co.
19 Durgin, James C., 60, Elec. Engr.
19 Odiorne, Mabel L., 69, At Home
21 Nelles, Alice M., 52, Housewife
21 Nelles, Philip A., Jr., 57, Indust. Engr.
23 Peacock, Mary I., 47, At Home
23 Peacock, Francis F., 49, Draftsman

TREMONT STREET

1 Severance, Catherine M., 50, Housewife
1 Severance, Josephine, 75, At Home
1 Severance, Clyde H., 50, Contractor
4 White, Elsie A., 31, Housewife Wakefield
4 White, George H., 29, Mechanic Wakefield
5 Forward, Muriel E., 33, Housewife
5 Forward, George H., 36, Truckdriver
7 Mahoney, Helen E., 40, Teacher
7 Mahoney, Olive G., 51, Teacher
7 Mahoney, Gerald D., 33, U.S.A.F.
7 Mahoney, Louis E., Sr., 80, Retired
9 Brautigam, Elsie L., 45, Housewife
9 Brautigam, Frederick W., 49, Machinist
9 Forrest, Laura, 68, Retired
9 Gummow, Ruth S., 42, Housewife
9 Gummow, William H., 56, Truckdriver
9 Meagher, Grace E., 66, Housewife
9 Meagher, Arthur F., 67, Machinist
11 Lessa, Millie C., 30, Housewife
11 Lessa, Domenic M., 31, Student
12 McHale, James L., 52, Traffic Mngr.
15 Simons, Lorette H., 48, Housewife
15 Simons, Charles, 43, Store Owner
17 Dunn, Evelyn M., 22, Secretary
17 Dunn, Loretta, 29, Secretary
17 Dunn, Margaret M., 21, Secretary
17 Dunn, Mary E., 53, Housewife
17 Dunn, Sylvester, 56, Captain of Ship

No.	Name	Age	Occupation	Residence Last Year	Nat'lty

TREMONT STREET (continued)

19	Turner, Christina M., 47, Housewife				
19	Turner, George E., Jr., 23, U.S.Navy				
21	Dawson, Julia M., 66, Housewife				
21	Dawson, Julia T., 23, U.S.Trust Co.				
21	Dawson, Mary F., 26, Box Factory				
22	Barrett, Madeline F., 47, Housewife				
22	Barrett, David J., 57, Machinist				
24	Kelly, Mary C., 49, Housewife				
24	Kelly, Mary E., 27, Shoeworker				
24	Kelly, Robert, 23, U.S.Army				
24	Kelly, Thomas E., 48, Truckdriver				
24	Kelly, Thomas E., Jr., 27, Service				
24½	Morrison, Doris L., 50, Law.Mem.Hosp.				
24½	Morrison, Wilton H., 57, Steam Fireman				
27	Callan, Ann, 21, Housewife				
27	Callan, Howard S., 21, U.S.A.F.				
27	Harriman, Frances, 37, Ins.Office			Va.	
27	Harriman, Ramon, 38, U.S.Navy			Va.	
27	MacLean, Annie A., 55, Housewife				
27	MacLean, Donald, 55, Carpenter				
29	Coleman, Barbara A., 25, Med. Secretary				
29	Coleman, Mary A., 57, Housewife				
29	Coleman, John F., 21, Student				
29	Coleman, John J., 66, Supt.Construc.				
30	Seppi, Rachael, 48, Housewife				
30	Seppi, Joseph H., 54, Supervisor				
31	Hook, Cornelia T., 36, Housewife				
31	Hook, William J., 39, Metalsmith				
32	Farmer, Mildred T., 57, Housewife				
32	Farmer, Warren A., 63, Accountant				
33	Hanson, Joan M., 21, Receptionist				
33	Hanson, Allen W., 24, Contractor				
34	Hardy, Vena, 31, Housewife				
34	Hardy, George W., 32, Aircraft Mech.				
35	Costello, Gertrude M., 53, Housewife				
35	Costello, Thomas F., 53, Gov.Expeditor				
36	Bennett, Sue C., 33, Housewife				
36	Bennett, Alton C., 37, Teacher				
37	Mooradian, Louise, 41, Housewife				
37	Mooradian, Garbis, 42, Etcher				
38	Benoit, Gertrude, 41, Housewife				
38	Benoit, Harold T., 45, Newspaper Stereotype				
39	DeYoung, Agnes, 76, At Home				
39	DeYoung, Elsie F., 39, Housewife				
39	DeYoung, Bernard J., 39, Inter.Rev.Agt.				
39	DeYoung, John A., 79, At Home				
40	Georgette, Marianna, 77, At Home				
40	Georgette, Marie T., 32, Housewife				
40	Georgette, Louie C., 42, Salesman				

UNICORN AVENUE

3	Boyle, Caroline P., 42, Housewife				
3	Boyle, James F., 48, Office Superv.				
4	Matthews, Mary B., 47, Housewife				
4	Matthews, Alvan R., 21, U.S.Navy				
4	Matthews, Thomas R., 47, Tree Surgery				
6	Tincker, Fanny H., 32, Housewife				
6	Tincker, Richard J., 42, Restaur.Mngr.				
7	Doran, Elaine R., 42, Housewife				
7	Doran, Sylvester P., 46, Supt.				
8	Gilmartin, Mary A., 42, Housewife				
8	Gilmartin, Thomas J., 50, Building Supt.				
9	Gloss, Gertrude, 55, Housewife				
9	Gloss, Louis F., 55, Retired				
11	Calcavecchia, Helen C., 31, Housewife				
11	Calcavecchia, Benjamin, 31, Concession				
12	Kustra, Joanna J., 35, Housewife				
12	Kustra, John J., 40, Mech.Foreman				

UPLAND ROAD

8	Jacobson, Anna, 43, Housewife				
8	Jacobson, Oscar, 48, Garage Foreman				
12	Racicot, Louise S., 79, Housewife				
12	Racicot, Joseph A., 77, Podiatrist				
15	Lanigan, Phyllis, 26, Housewife				
15	Lanigan, Thomas, 37, Add.Mach.Service				
27	Legge, Leah G., 59, At Home				
27	Legge, Westley I., 54, Foreman				
29	Eicher, Marie, 33, Housewife				
29	Eicher, James, 31, Elec.				
33	Peach, Alice, 37, Housewife				
33	Peach, Donald J., 37, Meat Mngr.				
34	Hendrickson, Janet, 34, Housewife				
34	Hendrickson, James I., 37, Auditor				
37	Conners, Helen L., 38, Housewife				
37	Conners, Frank R., 42, Engineer				
41	Foster, Mary A., 56, Housewife				
41	Foster, Leslie M., 62, Engineman				

UPLAND ROAD (continued)

42	Joy, Anna M., 43, Housewife				
42	Joy, Vernon, 44, Diemaker				
45	Strickland, Phyllis L., 54, Housewife				
45	Strickland, Chester W., 54, Elevator Inst.				
46	Carbone, Annette, 32, Housewife				
46	Zuccala, Agatha, 51, Housewife				
46	Zuccala, James, 58, Spec.Police Officer				

VERNON AVENUE

8	Canfield, Dorothy, 51, Housewife				
8	Canfield, Herbert V., 50, Salesman				
10	Santoro, Virginia, 32, Housewife				
10	Santoro, Anthony, 35, Salesman				
12	Forni, Lorraine, 30, Reg. Nurse				
12	Forni, Joseph, 34, Carpenter				
13	Brunnelli, Thirza J., 26, Housewife				
13	Brunnelli, Eustaze E., 28, Contractor				
15	Dunning, Doris M., 28, Housewife				
15	Dunning, James J., Jr., 32, Office Mngr.				
16	Lauricella, Margaret J., 39, Housewife				Lynn
16	Lauricella, Victor J., Inspector				Lynn

VETERANS LANE

1	Alger, Marie E., 28, Housewife				
1	Alger, George Peter, 33, Salesman				
2	Carpenito, Theresa A., 24, Housewife				
2	Carpenito, George V., 29, Truckdriver				
3	Hoff, Rose, 46, Housewife				
4	Clifton, Winifred M., 37, Housewife				
4	Clifton, Joseph M., 42, Chauffeur				
5	Powers, Annie, 70, Retired				
5	Powers, Margaret, 39, Housewife				
5	Powers, Robert A., 40, Sheetmetal				
6	Joyce, Ethel A., 36, Housewife				
6	Joyce, George F., 35, Tool & Diemaker				
8	Huff, Martha L., 32, Piano Teacher				
8	Huff, Marion E., 32, Chef				
9	Chesley, Dorothy, 33, Housewife				
9	Chesley, Earl E., 31, Signalman				

VICTORIA LANE

1	Barr, Madeleine, 38, Housewife				
1	Barr, Warren E., Jr., 40, Salesman				
2	Connors, Katherine A., 40, Housewife				
2	Connors, Arthur A., 43, Inspector				
3	Almquist, Marion, 24, Housewife				
3	Almquist, Edward F., 30, Auto Mech.				
4	Bishop, Emily A., 48, Housewife				
4	Bishop, S. Maxwell, 46, Asst. Treas.				
4	Harris, Sabina A., 70, Housewife				
4	Harris, Edward W., 70, Retired				
6	Hogan, Alice, 47, Feeder				
6	Hogan, Madeline, 49, At Home				
7	Barr, Kathryn, 36, Housewife				
7	Barr, Gilbert D., 32, Shipper				
8	Gilman, Margery, 40, Housewife				
8	Gilman, Kenneth B., 40, Operator				
9	Martinek, Shirley J., 33, Housewife				
9	Martinek, Michael E., 36, Ins. Agent				
10	St. Jacques, Martha N., 31, Housewife				
10	St. Jacques, Henry L., 33, Livery Service				
11	Basile, Marietta M., 45, Housewife				Malden
11	Basile, Joseph A., 43, P.O.Clerk				Malden
12	Amos, Bertha H., 57, Housewife				
12	Amos, Harper B., 58, Auto Mech.				
14	Spies, Anna L., 49, Housewife				
14	Spies, Frederick W., 48, Asst. Mngr.				

VINTON COURT

3	Callahan, Sally B., 45, Housewife				
3	Callahan, William F., 21, U.S.Army				
3	Callahan, William G., 47, Truckdriver				
4	Gay, Elizabeth A., 57, Mach. Opr.				
4	Meloney, Mary J., 61, Housewife				
4	Meloney, Harry I., 64, Factory Supt.				
4A	Gay, Alyce Louise, 31, Housewife				
4A	Gay, Edward F., Jr., 30, Florist				
5	Hart, Grace C., 40, Housewife				Woburn
5	Hart, John E., 41, Accountant				Woburn
6	Donahue, Veronica E., 43, Clerk				
6	Donahue, Francis T., 41, Clerk				
6	Dougherty, Helen V., 69, Housewife				

WALKER ROAD

2	Hammond, Bessie K., 67, Housewife				

No.	Name	Age	Occupation	Residence Last Year	Nat'lty

WALKER ROAD (continued)

2 Walker, Virginia, 24, Clerk
4 Bauman, Helen G., 56, Supervisor

WALNUT STREET

5 Murphy, Dorothy E., 33, Officework
5 Murphy, Esther G. L., 63, Assoc. Ind.
5 Murphy, John L., 72, Shoeworker
5 Murphy, Laurence F., 21, U.S.Navy
6 Dolan, Annie E., 69, Housewife
6 Dolan, Margaret, 37, At Home
6 Dolan, William F., 37, Clerk
8 Allen, Margaret M., 44, Housewife
8 McHale, Patrick C., 80, Roofer
8 Allen, Stannard F., 42, Refrig. Service
9 Masi, Dorothy, 29, Stenographer
9 Masi, Mary E., 54, Housewife
9 Masi, Peter, 51, Tilesetter
11 Kelly, Marion B., 40, Housewife
11 Kelly, John F., 48, Meatcutter

WALSH AVENUE

3 Angelosanto, Mary E., 24, Clerk-typist
3 Angelosanto, Frank L., 29, Machinist
5 Sampson, Anna B., 56, Housewife
5 Sampson, Rita C., 24, Secretary
5 Sampson, William M., 54, Clerk

WARREN STREET

2 Geragosian, Sonia, 27, Housewife
2 Geragosian, George E., 30, Salesman
2 Thomas, Alice, 40, Housewife
3 Dougherty, John J., 42, Carpenter
3 Ells, Anita B., 51, Housewife Can.
3 Ells, Clifford J., 56, Truckdriver Can.
3 Hamilton, John R., 65, Laborer
3 Hetzler, Marion V., 32, Housewife
3 Hetzler, George J., 37, Stock Clerk
3 McHale, Delia, 80, At Home
3 Murphy, Sadie P., 57, Stitcher Lawrence
3 Murphy, William, 59, At Home Lawrence
3 Porter, Mary, 51, Maynard-Moore
3 Purdy, Bessie B., 77, At Home
3 Rogers, Helen, 44, Maynard-Moore Vt.
3 Rogers, Vincent, 47, Machinist Vt.
3 Sullivan, Ellen, 51, Housewife
3 Sullivan, Frank, 63, Machinist
3A Taylor, Julia J., 58, Shoeworker
3 Wellspring, John, 66, Retired
3A Bedford, Martin J., 21, U.S.Navy N.Y.
3B Carroll, Mary, 82, At Home
4 Bulfinch, Mildred G., 31, Housewife
4 Bulfinch, Henry M., 38, Gen. Elec.
7 Stone, Frances A., 39, Housewife
7 Stone, John E., 36, R.R.Worker
7 Stone, Norman W., 64, At Home
9 Hayes, Evangeline M., 50, Clerk
9 Hayes, Howard J., 29, Salesman
11 Surette, Barbara L., 21, Salesgirl
11 Surette, Edith M., 46, Housework Can.
11 Vecchione, Marjorie, 25, Shoeworker
11 Vecchione, Joseph J., Jr., 23, Mason Lexingt.
13 Henderson, Christina L., 73, Housewife
13 Henderson, Alexander, 76, Carpenter
13½ Nash, Carrie E., 73, Retired
13½ Powers, Alice H., 80, At Home
15 Noonan, Alice M., 29, Housewife
15 Noonan, David F., 30, Embalmer
15 O'Grady, Genevieve E., 52, At Home
15 O'Grady, Geraldine M., 32, Clerk
15 O'Grady, Francis P., 23, Counterman
15 O'Grady, James A., 58, Manager
15 O'Grady, James A., Jr., 26, Carpenter
15 O'Grady, Thomas A., 27, Grillman
17 Spataro, Margaret T., 38, Beautician
17 Spataro, Philip L., 42, Serviceman
22 Feeney, Helen R., 26, Housewife
22 Feeney, Paul E., 27, Photographer
23 Forrester, Mae E., 69, At Home
23 Forrester, Aaron J., 71, Retired
23 Sandner, Renate, 21, Housewife German
23 Sandner, Robert A., 22, Barbo's German
23 Woodward, Elizabeth, 71, Housewife
23 Woodward, Susan M., 45, Housewife
23 Woodward, S. Alfred, 46, M.I.T.
24 Sinclair, Belle L., 47, Housewife Can.
24 Sinclair, Percy B., 48, Atlantic Gel.
24 Smith, D. Beryl, 55, Prac. Nurse
25 Seeley, Mae F., 54, Housewife

WARREN STREET (continued)

25 Seeley, Joseph E., 58, Boilermaker
25A McCune, Bertha, 75, Retired
26 Knight, Henry F., 22, Laborer
26 Riley, Anna A., 55, Housewife
27 Wood, E. Thelma, 43, Housewife
27 Wood, Stanley D., 50, Supt.
29 Longo, Rita, 28, Housewife
29 Longo, Anthony J., 30, Auto Mech.
29 Poor, Janet F., 35, Housewife
29 Poor, Harold J., 41, Mechanic
31 Flanders, Perley A., 69, Printer
31 Ireland, Alice M., 64, At Home
31 Ireland, T. Arthur, 73, Salesman
33 Collins, Margaret A., 58, Clerk
33 Collins, Mary E., 30, Housewife
33 Collins, Edwin J., 28, Agent
33 Doherty, Mae, 54, At Home
33 George, Muriel M., 26, Secretary Can.
33 McDonough, John J., 38, U.S.Army
34 Strail, Bertha M., 61, Housewife
34 Strail, John D., 32, Com. Artist
34A Perry, Ruth D., 60, Housewife
34A Perry, Willard H., 60, Chief Engr.
34A Smith, Lula D., 81, At Home
35 Maselli, C. Geneva, 29, Housewife Stoughton
35 Maselli, Armando S., 31, Electr.T.Stoughton
35 Mazza, Ellen F., 39, Housewife
35 Mazza, Charles J., 46, Painter
36 Anderson, Dorothy O., 37, Housewife
36 Anderson, John C., 43, Physician
36 Orne, Albert F., 86, Retired
37 Buell, Henry A., 80, Toolmaker
37 Buell, Laurence F., 44, Merchant Marine
38 Todd, Carolyn D., 40, Housewife
38 Todd, Flabilla S., At Home Melrose
38 Todd, Warren S., 38, Radio Tech.
39 Adams, Florence P., 42, Housewife
39 Adams, Charles M., 44, Supervisor
41 Dix, Eva A., 52, Housewife
41 Dix, John A., 58, Checker
41 Robbins, Mabel L., 84, Retired
41 Saunders, Mary C., 27, Floorgirl Lowell
42 Paicos, Edna L., 30, Housewife
42 Paicos, Peter C., 34, Chiropodist
43 Ervin, Alice M., 65, Housewife
43 Ervin, Richard R., 68, Retired
45 Torp, Mildred V., 52, Housewife
45 Torp, Harold M., 56, Lever Bros.
47 Rowe, Caroline P., 61, Housewife
47 Rowe, Robert E., 64, Machinist
49 Hamill, Alice E., Housewife
49 Hamill, Helen L., 57, Stenographer
49 Hamill, Charles H., 59, U.S.Army
51 Davies, Evelyn C., 43, Housewife
51 Davies, Harvey P., 46, Musician

WASHINGTON AVENUE

1 Fitzgerald, Theresa W., 42, Housewife
1 Fitzgerald, William P., 45, Pharmacist
2 Newhall, Mary W., 73, At Home
2 Walden, Esther W., 36, Housewife
2 Walden, George F., 40, Sanford Mills
3 Thresher, Jenny, 33, Housewife
3 Thresher, Harold, 35, Artist
4 Livingstone, Elizabeth P., 21, Housewife
4 Livingstone, William R., 26, Gen. Elec.
5 Westerberg, Mary J., 37, Housewife
5 Westerberg, John W., 41, Gen. Elec.
6 Brewster, Janet B., 33, Housewife
6 Brewster, Marcus V., 40, Investigator
6 Caldwell, Clyda, 65, At Home Can.
6 Caldwell, Ruth L., 43, Secretary Can.
8 Coleman, Bernice C., 51, Housewife
8 Coleman, Edmund W., 47, Attendant
8 Connell, Dorothy F., 49, Tel. Opr.
8 Regish, Anna M., 45, Teacher
10 Hacking, May E., 63, Housewife
10 Hacking, Charles E., 36, Lawyer
10 Hacking, James, 65, Retired
12 Leavitt, Bessie B., 69, Box Shop
12 Leavitt, Kathleen D., 33, Bookkeeper
12 Crandall, Kenneth R., 42, Truckdriver N.Read.
13 Arnold, Dorothy M., 55, Housewife
13 Arnold, Ralph W., 58, Clerk
16 Ryan, Margaret S., 26, Housewife
16 Ryan, George E., 27, Salesman
17 Hogan, Marjorie G., 39, Shoeworker
17 Hogan, James E., 53, Shoeshop
17 Mustone, Christie J., 24, Electrician
18 Brundage, Dorothy, 30, Housewife

No.	Name	Age	Occupation	Residence Last Year	Nat'lty

WASHINGTON AVENUE (continued)

18	Brundage, Russell E.,	34,	Ins. Adj.		
19	Davarich, Alice S.,	47,	Housewife		
19	Davarich, Marie E.,	73,	At Home		
19	Davarich, Frank,	24,	Murray Printing		
19	Davarich, Louis, Sr.,	49,	Gen. Elec.		
20	Hamilton, Florence S.,	63,	At Home		
20	Hamilton, Gertrude M.,	30,	Housewife		
20	Hamilton, John F.,	30,	Truckdriver		
22	Proodian, Marie,	25,	Housewife		
22	Proodian, Edward H., Jr.,	28,	Police Clerk		
24	Meehan, Irene F.,	36,	Housewife		
24	Meehan, Robert F.,	38,	Mater.Planner		
25	Conley, Carol,	24,	Housewife		
25	Conley, Joseph P.,	64,	Retired		
25	Conley, William,	28,	Laborer		
26	Burns, Eleanor,	31,	Housewife		
26	Burns, William F.,	35,	Weatherstrip Mech.		
27	Blackwell, Alice E.,	24,	Housewife		
27	Blackwell, Wilbur D.,	25,	Truckdriver		
28	Butler, Doris M.,	29,	Housewife		
28	Butler, Francis X.,	32,	Clerk		
29	Rolli, Clara,	29,	Housewife		
29	Rolli, Michael J.,	29,	Auditor		
30	Cogan, Ann E.,	26,	At Home		
30	Cogan, Robert,	28,	Service		
31	Hubbard, Metta I.,	31,	Housewife		
31	Hubbard, John J.,	35,	Firefighter		
32	Murphy, Katherine M.,	26,	Housewife		
32	Murphy, Frank R., Jr.,	29,	Rte.Salesman		
33	Berrett, Katherine G.,	35,	At Home		
33	Berrett, Ralph E., Jr.,	35,	Truckdriver		
34	Norton, Rosemarie B.,	22,	Housewife		
34	Norton, Frederick A., Jr.,	25,	Truckdriver		
35	Jones, Maxine F.,	26,	Housewife		
35	Jones, Stanley H.,	35,	Plumbing & Heating		
37	Knisley, Helen E.,	32,	Housewife	Ohio	
37	Knisley, William A.,	33,	Salesman	Ohio	
39	LaSalle, Ethel M.,	31,	Housewife		
39	LaSalle, Norman,	37,	Chauffeur		
41	O'Toole, Marjorie C.,	26,	Housewife		
41	O'Toole, William H., Jr.,	32,	Met.Policeoff		
43	Leonard, Madeline E.,	33,	Housewife		
43	Leonard, George A., Jr.,	32,	N.E.Tel & Tel.		

WASHINGTON COURT

1	Bingham, Gertrude A.,	44,	Housewife		
1	Bingham, Warren D.,	41,	Truckdriver		
4	Bridges, Marguerite F.,	34,	Office Mngr.		
4	Bridges, Howard E.,	35,	H.P.Hood Co.		

WASHINGTON STREET

5	Tarbett, Grace S.,	60,	Housewife		
5	Welch, Marilyn S.,	29,	Clerk		
5	Welch, John L.,	37,	B.M.Conductor		
7	Barrett, Julia A.,	77,	Housekeeper		
7	Landers, Dorothy H.,	33,	Nurse		
7	Landers, Irma R.,	28,	Tel. Opr.		
7	Landers, Margaret M.,	35,	Secretary		
7	Landers, Mary,	23,	Stenographer		
7	Landers, Edwin Fr.,	31,	B&M R.R.		
7	Landers, Patrick B.,	69,	Janitor		
8	Hanlon, Mary Lou,	25,	Housewife		
8	Hanlon, David G.,	24,	Sheetmetal		
8	McGloughlin, Mildred G.,	60,	Housewife		
8	McGloughlin, William G., Jr.,	23,	U.S.Army		
9	Fisher, Clara S.,	35,	Housewife		
9	Fisher, George N.,	35,	Engineer		
11	Bartlett, Clarence C.,	85,	Retired		
11	Tarbett, M. Abbie,	73,	Teacher Retired		
11	Tarbett, Lilla F.,	75,	Teacher Retired		
12	Jenkins, Dorothy G.,	27,	Housewife		
12	Parsons, Gertrude A.,	53,	Housewife		
12	Parsons, Charles E.,	21,			
12	Parsons, Charles H.,	82,	At Home		
12	Parsons, George W.,	51,	Salesman		
15	Puglia, Gladys W.,	35,	Housewife	Brighton	
15	Puglia, Umberto,	34,	Steam Engr.	Brighton	
16	LeBrun, Ruth E.,	26,	Teacher		
16	LeBrun, Violet,	58,	Housewife		
16	LeBrun, Frank W.,	60,	Forester		
16	LeBrun, Frank W., Jr.,	25,	Telegrapher		
19	Broderick, Barbara L.,	28,	Housewife		
19	Broderick, Dennis F.,	34,	Machinist		
22	Frawley, Marion E.,	47,	Housewife		
22	Frawley, Norman H.,	46,	Hoisting Engr.		
23	Deacon, Lillian E.,	32,	Housewife		
23	Deacon, Ernest E.,	32,	Inspector		
24	Zibell, Celia M.,	50,	Housewife		
24	Zibell, Leon A.,	52,	Maintenance		

WASHINGTON STREET (continued)

24	Zibell, Stuart,	29,	Student		
25	Buxton, May M.,	24,	Statistician		
25	Buxton, Sylvia J.,	55,	Housewife		
25	Buxton, Joseph Raymond,	57,	Elec. Salesman		
27	Port, Edna M.,	38,	Machine Worker		
27	Port, Francis W., Sr.,	45,	Welder		
28	Ellis, Winfield D.,	74,	Carpenter		
28	Young, Ada M.,	77,	Housekeeper		
28	Young, Edith C.,	44,	Nurse		
28	Young, Evangeline C.,	44,	Housewife		
28	Young, Herbert W.,	55,	Ins. Adj.		
31	Blout, Mary R.,	53,	Housewife		
31	Blout, Henry F.,	64,	Tester	G.E.	
33	Hobbs, Mary J.,	70,	Saleslady		
33	Hobbs, John S.,	72,	Retired		
35	McGaffigan, Mae E.,	55,	Housewife		
35	McGaffigan, John H.,	57,	Ordinance Man		
35	McGaffigan, Robert J.,	32,	U.S.Navy		
38	Culleton, Blanche,	24,	Housewife		
38	Culleton, Thomas J.,	26,	Goodall-Sanford		
40	Swett, Rose M.,	22,	Housewife		
40	Swett, Francis P.,	25,	Pub.Works Dept.		
41	Corkum, Elsa M.,	45,	Housewife		
41	Corkum, Chesley W.,	49,	Asst.Office Mngr.		
41	Corkum, Chesley W., Jr.,	24,	U.S.Army		
41	Corkum, Robert L.,	22,	U.S.Army		
42	Wells, Nina,	33,	Housewife		
42	Wells, Francis J.,	30,	Fire Dept.		
43	Dannahy, Carrie A.,	73,	Retired		
43	Dannahy, Mary J.,	75,	Stitcher		
43	Dannahy, Nellie A.,	70,	Laundryworker		
43	Dannahy, John E.,	65,	Plumber		
43	Saunders, Julia A.,	83,	At Home		
44	Nickerson, Edith,	36,	At Home		
46	Mitchell, Margaret M.,	35,	Housewife		
46	Mitchell, Stanley G.,	34,	B & M		
47	Narkewich, Margaret H.,	32,	Housewife	N.Woburn	
47	Narkewich, Jordan,	39,	Construction	N.Woburn	
47	Scullin, Mildred,	21,	Housewife	Somerville	
47	Scullin, John,	25,	Laundry	Somerville	
48	Donnelly, Kathryn E.,	32,	Housewife		
48	Donnelly, William F.,	35,	Town worker		
50	Lawrence Anita R.,	27,	Housewife		
50	Lawrence, Richard H.,	31,	Laundryworker		
51	Abbott, Blanche C.,	61,	Housewife		
51	Abbott, Ralph W.,	70,	Household Service		
51	Newhall, Bertha M.,	78,	At Home		
52	Jowdy, Jane Y.,	30,	Housewife		
52	Jowdy, George P.,	35,	Radio Engr.		
53	Donovan, Irene C.,	28,	Housewife		
53	Donovan, Mary A.,	37,	Nurse		
53	Donovan, Rose E.,	65,	Housewife		
53	Donovan, Joseph H.,	24,	U.S.Army		
53	Donovan, William A.,	31,	Millman		
53	Mahoney, Rose G.,	36,	Housewife		
53	Mahoney, Francis F.,	33,	Police Officer		
55	Desmond, Catherine R.,	45,	Housewife		
55	Desmond, John G.,	44,	Sheetmetal		
56	Wengen, Florence H.,	35,	Housewife		
56	Wengen, George E.,	39,	Tech. Engr.		
58	Lawson, Eleanor J.,	43,	Housewife	Newton	
58	Lawson, Bernard B.,	52,	Engineer	Newton	
62	Goodridge, Sarah L.,	47,	Housewife		
62	Goodridge, Edward E.,	50,	Construc.Inspec.		
64	Wagner, Lucille,	36,	Housewife		
64	Wagner, Alexander,	38,	Photographer		
66	Holt, Edna M.,	40,	Housewife		
66	Holt, Dexter S.,	40,	Truck Dispatch.		
69	Crosby, Florence E.,	74,	At Home		
69	Dumont, Dorothy W.,	45,	Nurse		
69	Dumont, Joseph L.,	39,	Carpenter		
69	Stevens, Mona A.,	50,	Clerk		
71	Dixon, Mary U.,	46,	Housewife		
71	Dixon, Joseph A.,	42,	Transportation		
73	Martinez, Marie G.,	28,	Housewife		
73	Martinez, Robert A.,	32,	Milkman		
76	Franklin, Emma A.,	82,	At Home		
76	Hamill, Bernard L.,	50,	Merchant Marine		
76	Vorbau, Jean F.,	75,	Housewife		
76	Vorbau, Miriam A.,	51,	Defensework		
76	Vorbau, Arthur P.,	80,	Retired		
77	Brownell, Mildred D.,	45,	Housewife	Winthrop	
77	Brownell, George G.,	49,	Store Mngr.	Winthrop	
79	Richardson, Estelle M.,	26,	Housewife	N.Bille	
79	Richardson, James J.,	30,	Gen. Elec.	N.Bille	
80	Klamans, Margaret M.,	47,	Housewife		
80	Klamans, Hilmar K.,	61,	Hothouse		
80	Klamans, Hilmar K., Jr.,	22,	U.S.A.F.		
88	Frost, Alma M.,	40,	Housewife		
88	Frost, Charles E.,	38,	P.O.Clerk		
89	Gallagher, Annie,	88,	Housewife		

No.	Name	Age	Occupation	Residence Last Year	Natlty

WASHINGTON STREET (continued)

89 Gallagher, Ellen C., 53, Clerk
89 Gallagher, Mary E., 59, Secretary
89 Gallagher, George L., 51, At Home
89 Gallagher, John H., 54, Clerk
90 Fortini, Emma, 57, Housewife
90 Fortini, Adolfo, 60, Ass. Cook
90 Fortini, Anthony M., 35, Machinist
93 Gayton, Marion R., 59, Housewife
93 Gayton, William I., 63, Mechanic
94 Cummings, Pauline T., 63, Stenographer

WAVERLY STREET

4 Quinn, Lorraine E., 24, Housewife
4 Quinn, John L., 27, Lab. Tech.
4 Randlett, Pauline M., 33, Housewife
4 Randlett, Harding R., 34, Electrician
8 Ackerman, Jessie M., 57, Housewife
8 Ackerman, Cornelius, 62, Custodian
9 Bowker, Hazel C., 68, Nat. Radio
9 Lester, Minnie E.,69, Housewife
10 Bourne, Dorothy P., 31, Housewife
10 Bourne, Richard B., 36, Accountant
12 Bradley, Marie C., 30, Housewife
12 Bradley, Andrew J., 30, Mach.
14 Dawson, Mildred, 29, Housewife
14 Dawson, Hugh W., 34, Engineer
14 Dawson, Raymond B., 29, Postoffice
14 Monson, Donald C., 27, Salesman
16 Chovan, Veronica A., 54, Housewife
16 Egan, Hilda V., 53, Marilyn-Sandal N.H.
16 Jackson, Ida C., 59, At Home
16 Jackson, Ruth M., 23, Housewife
16 Jackson, Robert W., 21, Truckdriver
17 Berry, Marie L., 27, Homemaker
17 Berry, James E., Jr., 45, Gas.Sta.Att.
18 LeDuc, Gladys, 47, Housewife
18 LeDuc, Ernest A., 57, Collec. Mngr.
19 Starr, Helen M., 31, Housewife
19 Starr, Joseph J., 32, Grillworker
19 Stoumbelis, John E., 71, Western Grill
20 Anderson, Selma W., 66, Housewife
20 Anderson, August, 76, Maint.Carpenter
20 Furey, Barbara A., 25, Housewife
20 Furey, Edward J., 26, Engineer
21 Johnson, Alice G., 45, Housewife
21 Johnson, Russell P., 36, Painter
21 LeFave, Jean, 27, Housewife
21 LeFave, Albert, 24, U.S.A.F.
21 LeFave, Enis, 34, Laborer
21 White, Lawrance R., 21, General Work
22 Demsey, Barbara B., 32, Housewife
22 Demsey, Norton E., Jr., 39, Guidance Direct.
22A Knowlton, Florence M., 43, Housewife
22A Knowlton, Hal F., 40, Athletic Trainer
23 Nagle, Agnes, 41, Housewife
23 Nagle, Jeremiah F., 47, Oil Burner Serv.
24 Chapin, Bernardine, 49, Maynard-Moore
24 Chapin, Edward, 46, Postoffice
24 Nagle, Annie, 71, Housewife
24 Randall, Evelyn G., 45, Bookkeeper
25 Ryan, Alice V., 54, Housewife
25 Ryan, John P., 65, Salesman
26 Lent, Lillian M., 30, Housewife
26 Lent, Richard W., 29, C.P.A.
27 Dix, Oriesa P., 71, Housewife
27 Dix, Henry E., 78, Stationer
27 Goodwin, Ella B., 74, At Home
28 Conant, Roxa D., 36, Billing Clerk
28 Varney, Roxa E., 65, Housewife
28 Varney, Charles E., 69, Retired
32 Daly, Julia M., 61, Housewife
32 Daly, Carl F., 59, Telephone Co.

WEBSTER COURT

1 Seward, Esther E., 53, Housewife
1 Seward, Richard A., 26, U.S.Marine
1 Seward, William A., 58, Traffic Clerk
1 Seward, William A., Jr., 29, U.S.A.F.
2 Leighton, Myra E., 68, Clerk
3 Kelly, Theresa K., 58, Housewife
3 Kelly, William J., 50, Mach. Opr.
4 Hicks, Mabel G., 54, Housewife
4 Hicks, Sterling E., 51, Fireman
5 Mirick, Esther P., 55, Housewife
5 Mirick, Warren M., 55, Civil Engr.
6 Patten, Alice L., 57, Housewife
6 Patten, Leslie O., 59, Elec. Engineer

WELD ROAD

1 Lowe, Ruth E., 26, Housewife
1 Lowe, Robert G., 28, Salesman
3 Gleason, Lauretta, 32, Manager
3 Keleher, Marie G., 34, Housewife
3 Keleher, Albert F., 38, Printer

WESCOTT ROAD

3 Sekerchak, Teresa M., 45, Housewife
3 Sekerchak, Joseph F., 46, Air Conditioning
4 Martin, Evelyn C., 51, Housewife
4 Martin, Harold A., 56, Asst. Buyer
5 Tunberg, Marilyn T., 20, Secretary
5 Tunberg, Mary C., 44, Housewife
5 Tunberg, Victor E., 43, Stromb.Lime Co.
6 Murrin, Bridget, 45, Housewife
6 Murrin, Gladys, 25, Inspector
6 Murrin, Theresa, Nurse
6 Murrin, Edward, 52, Seaman
8 Barton, Nancy, 32, Secretary
8 Barton, Clarence, 38, Asst.Office Mngr.

WEST STREET

1 Alsterlund, Gertrude C., 58, Clerk
1 Alsterlund, Mary G., 29, Housewife
1 Alsterlund, Charles W., Jr., 36, Acct.
2 Russell, Ethel K., 53, Secretary
2 Russell, Josephine E., 78, At Home
2 Russell, Lawrence C., 52, Pressman
3 Nicholson, Edith, 40, Housewife
3 Tiernan, Mary J., 27, Reporter
4 MacLean, E. Muriel, 42, Clerk
4 MacLean, Natalie C., 21, Housewife
4 MacLean, J. Wallace, 70, Accountant
4 MacLean, Wallace O., 21, U.S.A.F.
4 Oliver, M. Eva, 67, Housekeeper
5 Sheedy, Doris J., 30, Housewife
5 Sheedy, Marion R., 71, At Home
5 Sheedy, George M., 41, Mechanic
5 Sheedy, Thomas A., 39,
6 Saltzman, Grace F., 38, Housewife Arlington
6 Saltzman, John J., 42, Traffic Mngr.Arlington
7 Macurdy, Maybelle S., 74, Housewife
7 Macurdy, Arthur J., 76, Salesman
8 Lang, Roberta M., 40, Housewife
8 Lang, John H., 55, Manager
9 Dunn, Rita J., 30, Nurse
9 Dunn, Herbert J., 31, Foreman
10 Lawson, Edith L., 61, Housewife
10 Lawson, Fred A., 62, Gen.Manager
11 Smith, C. Marie, 28, Housewife
11 Smith, Kenneth J., 36, Dispatcher
15 Christie, Inez R., 51, Housewife
15 Christie, Joan, 21, Student
15 Bengtson, August, 84, Retired
15 Christie, Carl W., 52, Electrician
16 Hemeon, Sarah C., 53, Housewife
16 Hemeon, William T., 53, Salesman
16 Jackson, Christine M., 42, Housewife
16 Jackson, Bruce F., 44, Machinist
16 Kelly, Jessie C., 77, At Home
19 Moore, Alice M., 48, Housewife
19 Moore, Edward P., 53, Shovel Opr.
19 Moore, M. John, 26, Gas Sta.
20 Miller, Erma E., 48, Housewife
20 Miller, John C., 55, Mechanic
20 Miller, John C., Jr., 22, U.S.Navy
21 Jelley, Elsie G., 59, Housewife
21 Turnbull, Thomas, 69, Laboratory
21 Worthen, Marilyn E., 25, Stenographer
21 Worthen, Gordon W., 25, Student
23 Ewalt, Mary D., 46, Housewife
23 Ewalt, Frederick M., 21, U.S.Navy
23 Ewalt, Morris B., 50, U.S.Coast Guard
24 Murcell, Hazel P., 57, Housewife
24 Murcell, Jeanne F., 24, Teacher
24 Murcell, Charles H., 61, Carpenter
25 Chynoweth, Bessie B., 58, Housewife
25 Chynoweth, Paul S., 64, Salesman
27 Bresnahan, Hazel L., 48, Housewife
27 Bresnahan, Raymond F., 54, Dentist
27 Bresnahan, Richard L., 21, Student
30 McCarthy, Marguerite D., 42, Housewife
30 McCarthy, John F., 50, Bakery Product.
34 Wood, Marie A., 38, Housewife Malden
34 Wood, Wilfrid, 43, Newspaperman Malden
36 Danaher, Margaret M., 28, Clerk-typist Malden
36 Danaher, Thomas J., 31, Electronics Malden
37 Perry, Virginia B., 32, Housewife

No.	Name	Age	Occupation	Residence Last Year	Nat'lty

WEST STREET (continued)

37	Perry, Stanley E.,	34,	Constr. Engr.		
38	McGonagle, Agnes B.,	63,	Housewife		
38	McGonagle, Edward A.,	63,	Pipefitter		
39	Godshalk, Anne H.,	55,	Housewife		
39	Godshalk, Ralph L.,	54,	Chemist		
39	Godshalk, Richard L.,	26,	Student		
40	Keane, Margaret A.,	47,	Tel. Opr.		
40	Keane, Andrew J.,	37,	Shipfitter		
42	Meehan, Phyllis A.,	29,	Housewife		
42	Meehan, Francis J.,	30,	Salesman		
43	Butler, Bertha,	82,	Nurse		
43	Hanson, Grace E.,	63,	Housewife		
43	Hanson, Rogen I.,	63,	Inspector		
43	McIntosh, George C.,	94,	Retired		

WEST HANCOCK STREET

1	Flynn, Elizabeth,	77,	Housewife		
1	Flynn, Mildred H.,	34,	Clerk		
1	Flynn, Henry F.,	38,	Accountant		
2	Roach, Ethel C.,	46,	Housewife		
2	Roach, John Edward,	43,	Machinist		
4	Driscoll, Jean C.,	38,	Housewife		
4	Driscoll, Gerald M.,	42,	Foreman		
5	Cleaves, Emolyn,	74,	Cook		
5	Flynn, Frank,	78,	Laborer		
5	Wakem, Zilla,		Nurse		
6	Murphy, Frances L.,	61,	Housewife		
6	Murphy, William L.,	60,	Mechanic		
7	Flynn, Mary E.,	50,	Housewife		
7	Flynn, Joseph W.,	53,	A&P Mngr.		
7	Flynn, Robert F.,	24,	Service		

WESTWOOD ROAD

19	Kemp, Elizabeth S.,	43,	Housewife		
19	Kemp, Gerard G.,	52,	Teacher		
25	Desmond, Dorothy,	32,	Housewife		
25	Desmond, George C.,	Jr.,	36,	Sales	
25	Ingalls, Margaret T.,	67,	Housewife		
36	Connolly, Mary E.,	36,	Housewife		Cambridge
36	Connolly, Patrick J.,	40,	Sales		Cambridge
39	Elliott, Vivian O.,	46,	Housewife		
39	Elliott, Elwood B.,	46,	Real Estate		
39	Elliott, Frank G.,	85,	Insurance		
42	DeMarchi, Louise,	37,	Housewife		
42	DeMarchi, Francis T.,	48,	Mechanic		
43	Johnson, Marguerite A.,	60,	Housewife		
43	Johnson, Mary M.,	30,	At Home		
43	Johnson, Raymond P.,	60,	Fish Salesman		
51	D'Amelio, Marguerite C.,	34,	Housewife		
51	D'A melio, Anthony D.,	32,	Supervisor		
51	Evers, Herman T.,	65,	Salesman		
52	Allison, Addie,	56,	Millworker		
52	Allison, Melissa F.,	76,	Housewife		
52	Scott, Edith A.,	47,	Stenographer		
52	Scott, C. Walter,	49,	Banker		
57	Hallett, Muriel R.,	33,	Housewife		
58	Rogers, Elizabeth M.,	69,	Housewife		
58	Rogers, James F.,	68,	Retired		
63	LaChapelle, Esther,	50,	Forelady		
63	LaChapelle, Evelyn M.,	28,	Cashier		
63	LaChapelle, Michael P.,	31,	Carpenter		
63	LaChapelle, Ulric G.,	53,	Sheetmetal		
64	Lebiecki, Sophia,	36,	Housewife		
64	Lebiecki, Bernard,	46,	Chemist		
73	Keosiff, Fadosia,	53,	Businesslady		
73	Keosiff, Fador,	68,	Businessman		
78	Mattsen, Mildred E.,	45,	Housewife		
78	Mattsen, Howard F.,	47,	Asbestos		
79	Vecchio, Geraldine R.,	50,	Housewife		
79	Vecchio, Francesco A.,		Presser		
84	Larkin, Laurene,	45,	Housewife		
84	Larkin, Everett S.,	49,	Mach.		
89	Butler, Sallie, D.,	39,	Housewife		
89	Butler, Edward,	21,	U.S.A.F.		
89	Butler, Harry M.,	47,	Oilburner Serv.		
89	Butler, Harry M.,	Jr.,	22,	U.S.A.F.	
91	Butterfield, Audrey J.,	21,	Housewfe		
91	Butterfield, James P.,	31,	Truckdriver		
92	Noone, Catherine,	37,	Clerical		
92	Noone, Raymond,	37,	Dry Cleaning		
94	Kirk, Lillian D.,	35,	Housewife		
94	Kirk, George B.,	35,	Bankteller		
95	Rutz, Cecilie E.,	43,	Housewife		
95	Rutz, Alvin R.,	40,	Mariner		
106	Phelps, Dora Mae,	47,	Clerk		
106	Phelps, George E.,	44,	Salesman		
114	Bullen, Marion,	33,	Housewife		
114	Bullen, Robert,	41,	Carpenter		

WESTWOOD ROAD (continued)

115	Cushman, Iris,	31,	Housewife		
115	Cushman, George W.,	32,	Electrotype.		

WEST WYOMING AVENUE

291	Andersen, Esther L.,	34,	Bank Clerk		Melrose
292	Greelish, Beatrice V.,	25,	Housewife		Can.
292	Greelish, Joseph P.,	24,	Truckdriver		
293	Noble, Isabel,	58,	Housewife		Can.
294	Herron, Anna M.,	42,	Housewife		
294	Herron, Lincoln C.,	42,	Indust.Engr.		
295	Brown, Ethel M.,	36,	Housewife		
295	Brown, Earl R.,	33,	Gen.Contractor		

WHIP HILL ROAD

	Crockett, Angie,	57,	Housewife		
	Crockett, James B.,	65,	Importer		
	Wright, Helena E.,	57,	At Home		
	Wright, Richard A.,	60,	Gen.Elec.		

WHIPPLE AVENUE

4	Szabo, Catherine J.,	37,	Housewife		
4	Szabo, Stephen J.,	39,	Milkman		
5	Mackie, Mary M.,	64,	Housewife		
5	Mackie, George F.,	63,	Technician		
7	Ridge, Katherine C.,	37,	Housewife		
7	Ridge, Francis X.,	40,	Teacher		
8	Syer, Ethel M.,	63,	Housewife		Arlington
8	Syer, Harry A.,	86,	Retired		
8	Syer, William W.,	60,	Bldg. Supt.		
11	Burns, Annie C.,	59,	Housewife		
11	Burns, Walter N.,	26,	Amer. Builtrite		
12	Knudsen, Louise B.,	36,	At Home		
12	Knudsen, Niel, Jr.,	36,	Steamfitter		
15	Nickerson, Phyllis L.,	23,	Housewife		
16	Smith, Mary E.,	32,	Housewife		
16	Smith, Rex M.,	33,	Truckdriver		
17	Driscoll, Leola A.,	64,	Housewife		
18	Fleet, Lillian,	54,	Housewife		
18	Fleet, Kenneth F.,	53,	Machinist		
19	Piper, Edna H.,	62,	Housewife		
19	Piper, Frank J.,	63,	Salesman		
20	Longmore, Ruth E.,	32,	Housewife		
20	Longmore, Joseph A.,	28,	Clerk		
51	Vercoe, Avis M.,	45,	Housewife		
51	Vercoe, Laurence A.,	50,	Platform Sorter		
75	MacKenzie, Hazel I.,	27,	Housewife		
75	MacKenzie, John H.,	36,	Parts Mngr.		
83	Polk, Marion L.,	33,	At Home		
83	Polk, Chester L.,	37,	Diesetter		
85	Theroux, Eva A.,	71,	Housewife		
85	Theroux, Eugene,	70,	Colormixer		
94	Connors, Virginia,	28,	Housewife		
94	Connors, Bennett,	77,	Carpenter		
94	Connors, Joseph B.,	29,	Teacher		

WILLIAM STREET

26	MacKenzie, E. Josephine,	71,	Housewife		
26	MacKenzie, Kenneth,	57,	Custodian		
42	Warren, Frances E.,	30,	Housewife		
42	Warren, Leon R.,	29,	Furniture Mover		
42	Whitford, Barbara M.,	23,	Housewife		
42	Whitford, Richard A.,	25,	Electronics		
46	Muse, Mary E.,	60,	Housewife		
46	Muse, Mary M.,	23,	Secretary		
46	Muse, Albiny J.,	60,	Supt. Cemetary		
46	Theobald, Doris,	26,	Housewife		
57	Bamberg, Carol,	22,	Nurse		
57	Bamberg, Charles M.,	22,	Plumber's Helper		
57	Vayo, Evelyn L.,	43,	Housewife		
57	Vayo, Richard W.,	20,	U.S.Army		
57	Vayo, William M.,	42,	Leatherworker		
63	Roberts, Lillian M.,	43,	Box Factory		
63	Roberts, Gerald K.,	21,	U.S.Navy		
63	Roberts, Raymond R.,	44,	Navy Yard		
69	Webber, Bertha S.,	77,	Housewife		
69	Webber, James M. B.,	74,	Retired		
75	Klainer, Berenice G.,	41,	Housewife		
75	Klainer, Max J.,	42,	Physician		
76	Babin, Barbara E.,	45,	At Home		
79	Trenholm, Irene B.,	49,	Housewife		
79	Trenholm, David L.,	50,	Butter & Eggs		
79	Trenholm, George R.,	22,	U.S.Navy		
80	Dow, Lillian J.,	82,	Housewife		
80	Dow, Leon O.,	82,	Retired		
86	Fallon, James P.,	61,	At Home		
86	Gerrish, Goldie,	63,	Housewife		

No.	Name	Age	Occupation	Residence Last Year	Nat'lty

WILLIAM STREET (continued)

No.	Name	Age	Occupation	Residence Last Year	Nat'lty
86	Gerrish, Jacob, 81, Cleansing Agt.				
86	Riley, Ernest, 39,				
90	Magner, Catherine, 66, Housewife				
90	Magner, Joseph, 75, Chauffeur				
90	Malonson, Elizabeth C., 21, Tel. Opr.				
90	Malonson, Grace G., 42, Housewife				
92	Fyfe, Geraldine E., 21, Secretary				
92	Fyfe, William A., 22, U.S.Navy			Arlington	
92	Moore, Aura M., 51, Housewife				
92	Moore, Joseph R.,51, Carpenter				
94	Harrison, Marie, 51, Housewife				
94	Harrison, John J., 50, A & P				
94	Harrison, Robert J., 20, U.S.A.F.				
99	Paradis, Rose G., 47, Stitcher				
99	Paradis, Emilien F., 56, Blacksmith				
102	Hanscom, Selma, 41, Housekeeper				
102	Hanscom, Orrin S., 62, Electrician				
107	Amick, Donald A., 22, U.S.Army				
107	Foster, Dorothy G., 43, Sr.Sales Corresp.				
107	Foster, John T., 43, Operations Mngr.				
113	Murphy, Eileen T., 25, Nurse				
113	Murphy, Mary E., 58, Housewife				
113	Murphy, Thomas J., 62, Molder				
113	Murphy, Thomas J., Jr., 23, U.S.Navy				
125	Hay, Blanche R., 75, Housewife				
166	Jenkins, Julia, 33, Housewife				
166	Jenkins, Kathleen S., 58, Housewife				
166	Jenkins, David S., 32, Machinist				
166	Jenkins, Richard T., 29, School				
169	Stanley, Agnes E., 59, Housewife				
169	Stanley, Raymond, 55, Returnteller				
174	Lowthers, Jeanette V., 31, Housewife				
174	Lowthers, James, 36, Telephone				
174	Tuney, Helen C., 52, Housewife				
174	Tuney, Andrew J., 53, Police Sgt.				
175	Richardson, Clara M., 54, Housewife				
175	Richardson, George F., 57, Govt. Service				
175	Richardson, Robert M., 23, U.A.S.F.				
176	Bangs, B. Charlotte, 26, Housewife				
176	Bangs, Ralph L., Jr., 30, Asst. Mngr.				
176	Falton, Betty-May, 28, Housewife				
176	Falton, Allen , 29, Airline Pilot				
182	Doherty, Martha M., 57, Housewife				
182	Doherty, Hugh E., 60, Salesman				
182	Doherty, Hugh E., Jr., 26, Gas Att.				
182	Trainor, June E., 29, At Home				
182	Trainor, Edward F., 34, Supt.				
184	Gobbeo, Louise E., 32, Housewife				
184	Gobbeo, Arthur, 31, Newsdealer				
185	Volk, Agnes B., 47, Housewife				
185	Volk, William F., 49, Salesman				
189	Ryan, Cecilia C., 56, Housewife				
189	Ryan, Mary A., 22, Secretary				
189	Ryan, George E., 52, Sales Mngr.				
195	Fraser, Doris M., 30, Housewife			Malden	
195	Fraser, George E., Jr., Salesman			Malden	
199	McLaughlin, Mary R., 58, Housewife				
199	McLaughlin, William H., 62, Govt. Service				
220	Donahue, Winifred F., 30, Housewife				
220	Donahue, Joseph E., 32, Printer				
221	Burke, Nora T., 60, Retired Nurse				
221	Williams, Frances A., 31, Housewife				
221	Williams, Gordon F., 34, Chef				
227	Westgate, Laura A., 59, Housewife				
227	Westgate, Clifton A., 58, Navyyard				
229	Hotin, Estelle C., 36, Clerk				
229	Hotin, Lillian A., 68, Housewife				
229	Hotin, Joseph W., 25, Broker				
229	Hotin, Robert W., 41, Traffic Mngr.				
241	Dunbar, Esther M., 52, Housewife				
241	Dunbar, Wallace C., 54, Bookkeeper				
241	Dunbar, Wallace C., Jr., 28, Student				
244	Binkley, Anna E., 28, Housewife				
244	Binkley, Clyde L., 34, Clerical				
245	McSweeney, Ellen E., 53, Housewife				
245	McSweeney, Morgan J., 52, Mfg.				
245	Ronayne, John J., 57, Draftsman				
250	Brown, Bertha F., 37, Asst. Superv.				
250	Brown, Ralph W., 32, Bakery Driver				
251	Uhrig, Lillian M., 41, Housewife				
251	Uhrig, Charles E., 46, Salesman				
259	Crowell, Thelma I., 47, Housewife				
259	Crowell, Everett W., 50, Salesman				
259	Maxfield, Harold B., 74, Retired				
263	Hargin, Margaret, 45, Housewife				
263	Hargin, John, 46, Beacon Oil				
271	Jefferson, Alice T., 56, Housewife				
271	Jefferson, Alice T., 32, U.S.C.G.				
271	Jefferson, Ernest W., 56, Purch. Agt.				
277	Ross, Carol H., 20, Switchboard Recp.				

WILLIAM STREET (continued)

No.	Name	Age	Occupation	Residence Last Year	Nat'lty
277	Ross, Marjorie E., 48, Housewife				
277	Ross, Warren J., 46, Upholsterer				
279	Babson, Gladys I., 57, Housewife				
279	Babson, Joseph E., 60, Inspector				
279	Magown, Richard S., 28, Student				
279	Peaslee, Harold T., 62, Clerk				
286	Doherty, Edna M., 28, Housewife				
286	Doherty, William P., 30, Construction				
290	McVarish, Barbara M., 28, Housewife			Somerville	
290	McVarish, Arthur F., 36, Civil Engr.				
291	Crocetti, Irma, 57, Housewife				
291	Crocetti, Alfred D., 31, Student				
291	Crocetti, Charles V., 20, Student				
291	Crocetti, Ernest A., 30, Clerk				
291	Cella, Valentine, 61, Fruitdealer				
294	Candage, Dorothy, 29, Ins.Office				
294	Glover, Jeanette G., 55, Housewife				
294	Glover, Homer E., 58, M.T.A.Sta.Master				
301	Johnson, Katheryne D., 40, Housewife				
301	Johnson, Robert, 45, Sales				
302	Leonard, Elaine G., 31, Housewife				
302	Leonard, Robert W., 31, Electrician				
311	Gallagher, Jane, 35, Housewife				
311	Gallagher, Frank J., 57, Printer				
314	Hill, M. Stella, 68, Housewife				
314	Hill, Ernest J., 75, Laundry				
314	Hill, Francis X., 29, Student				
314	Hill, Mark D., 33, Machinist				
325	Candage, Abbie V., 63, Housewife				
326	Munro, Mabel L., 75, Housewife				
326	Munro, James A., 69, Executive				
342	Lister, Gladys L., 63, Housewife				
342	Lister, Helen F., 37, Occup.Therapist				
342	Lister, Norma G., 33, Cook				
342	Lister, Norman J., 65, Auto Mech.				
342	Lister, Robert J., 38, State Dept.For.Serv.				
351	Savelo, Elizabeth B., 37, Housewife				
351	Savelo, Peter P., 38, Shipper				
357	Horne, Augusta A., 44, Housewife				
357	Horne, Thomas J. D., 44, Schoolteacher				
358	Savelo, Claire J., 31, Housewife				
358	Savelo, Joseph J., 33, Asst. Engr.				
372	Moralbite, Gladys M., 37, Clerk				
372	Moralbite, Alfred, 40, Struct.Design.				
385	Aznive, Esther W., 54, Housewife				
385	Aznive, Leon L., 59, PhotoEngraver				
391	Farnam, Grace B., 73, At Home				
391	Forbes, Beulah E., 45, Housewife				
391	Forbes, Frederick R., 47, Sales				
403	Emery, Claire L., 49, Housewife				
403	Emery, Richard L., 51, Com.Artist				
405	Lord, Edna K., 55, Housewife				
405	Lord, Shirley J., 21, Student Nurse				
405	Lord, Everett C., 23, Milkman				
405	Lord, Everett T., 56, Farmer				
427	Garland, Ruth V., 46, PressOpr.				
427	Garland, Ernest H., 46, Stockman				
429	Girard, Catherine G., 53, At Home				
429	Girard, Roy W., 59, Postal Clerk				
431	Sorenson, Marguerite, 32, Housewife				
431	Sorenson, William, 70, Shipper				
431	Sorenson, William R., 35, Instructor				
437	Lannon, Dalia, 71, At Home				
437	Lannon, Helen, 32, Housewife				
437	Lannon, Michael, 73,Moulder				
437	Lannon, Thomas, 40, Chemist				
445	Heffernan, Marian W., 48, Housewife				
445	Heffernan, Thomas S., 49, Gas Sta.Prop.				
457	Wagner, Vivian W., 36, Housewife				
457	Wagner, Richard L., 34, Civil Engr.				
463	Zaltman, Charlotte, 43, Housewife				
463	Zaltman, Simon, 47, Insurance				
483	McHale, Margaret M., 45, Housewife				
483	McHale, James J., 45, Asst. Gen.Mgr.				
490	Cox, Moulton, 54, Golf				
495	Slack, Edna M., 36, Housewife				
495	Slack, Frederick F., 35, Engineer				
507	Mayman, Pearl, 39, Housewife				
507	Mayman, Aaron, 48, Fur Buyer				
511	Askenozy, Sylvia, 38, Housewife			Malden	
511	Askenazy, Isadore, 47, Glass Bus.				

WILSON ROAD

No.	Name	Age	Occupation	Residence Last Year	Nat'lty
1	Lindquist, Mary E., 36, Housewife				
1	Lindquist, Harold C., 47, Warehouseman				
7	Newman, Reba M., 63, Housewife				
7	Newman, Merle, 64, Ins.Agent				
8	Mahoney, Rita E., 36, Housewife				
8	Mahoney, William J., 35, Mechanic				

No.	Name	Age	Occupation	Residence Last Year	Nat'lty

WILSON ROAD (continued)

10 McGah, Patricia, 25, Telephone
10 McGah, Richard S., 27, Ford Plant
11 Picot, Mary A., 51, Housewife
11 Picot, Charles A., 53, Gen.Elec.
12 Henderson, Elsie G., 57, Housewife
12 Henderson, Howard W., 57, Real Estate
14 Lagg, Irene A., 35, Housewife
14 Lagg, Thomas E., 39, Supervisor
15 Campbell, Jessie, 65, Housewife
15 Campbell, Robert T., 35, U.S.Navy
15 Sommers, Margaret J., 45, Housewife
15 Sommers, Harold F., 45, Asst. Treas.
16 Steeves, Charlotte W., 30, Housewife
16 Steeves, Stanley B., 32, Chemist
19 Murray, Marie E., 61, Housewife
19 Wall, Barbara E., 30, Housewife
19 Wall, Edward J., 30, Dental Tech.
20 Tidey, Mary C., 37, Housewife Malden
20 Tidey, Harry C., 39, Sales Mngr. Malden
21 Huntley, Gladys M., 55, Bookkeeper
21 Robinson, Mildred L., 42, At Home
21 Robinson, William J., 41, Grocer
22 Thompson, Rubena C., 52, Housewife
22 Thompson, Arnold K., 57, Teacher
22 Thompson, Gilbert K., 23, U.S.A.F.
23 Truesdale, Grace A., 54, Housewife
23 Truesdale, George W., 55, Salesman
24 Hayes, Marion E., 50, Housewife
24 Hayes, David O., 54, Maintenance
25 Hunt, Anna B., 60, Housewife
25 Hunt, David T., 23, U.S.Navy
25 Hunt, Everett C., 60, Prof.Engr.
25 Hunt, Herbert W., 28, Salesman
26 Barnett, Evelyn, 46, Housewife
26 Barnett, True L., 51, Asst. Cashier
27 Page, Helen W., 53, Housewife
27 Page, Arthur E., 61, Prod. Supt.
27 Page, Robert E., 24, U.S.Army
28 Woods, Wilma M., 45, Housewife
28 Woods, Harry C., 49, Sheetmetal
29 Turino, Mary H., 35, Chief Clerk
29 Turino, Guy A., 39, Taxi Owner
30 Tully, Susan M., 44, Housewife
30 Tully, James E., 47, Prod. Engr.
32 Brown, Jean L., 45, Housewife
32 Brown, Charles K., 45, Civil Engr.
32 MacMillan, Mary, 65, At Home
33 Grasewicz, Jean E., 30, Housewife
33 Grasewicz, 37, Cost Account.

WINDSOR ROAD

3 Sheldon, Barbara P., 36, Housewife N.Y.
3 Sheldon, Kenneth P., 46, Ex.Chef N.Y.
5 Landreville, Corinne, 77, At Home Conn.
5 Pickwick, Georgiana, 53, Housewife N.J.
5 Pickwick, Fred, Jr., 54, Chem.Engr. N.J.
6 Cannon, Juanita, 27, Housewife
6 Cannon, Frank, 30, U.S.A.F.
6 Williams, Jean, 29, Housewife
6 Williams, Robert E., 29, U.S.C.G.
7 Geary, Batte A., 33, Housewife Brockton
7 Geary, Cornelius E., 35, Sales Egr Brockton
8 McDonough, Eileen F., 36, Housewife
8 McDonough, James A., 37, Restaur.Owner
9 Scheuerman, Marguerite E., 29, Housewife
9 Scheuerman, John J., 33, Acct.
11 O'Connor, Mary N., 35, Housewife
11 O'Connor, William H., 38, Leather Salesman
12 Williams, Anna E., 31, Housewife
12 Williams, Ralph A., 36, Methods Engr.
15 Thompson, Marilla L., 56, Housewife Melrose
15 Thompson, Edwin A., 58, Administrat. Melrose
15 Thompson, George I., 24, N.E.Tel. Melrose
17 Coleman, Beatrice, 56, Housewife
17 Coleman, Donald, 56, Salesman
17 Coleman, Roger D., 28, Teacher W.Va.
19 Walsh, Katherine V., 48, Housewife
19 Walsh, Thomas J., 51, Printer
24 Nestor, Mary Ann, 26, Clerk
24 Nestor, Mary J., 55, Clerk
24 Nestor, John F., 22, U.S.Army
24 Thompson, Margaret, 62, Housewife
24 Thompson, Robert C., 65, Clerk
26 Saltmarsh, Viola T., 49, Housewife
26 Saltmarsh, Roger W., 53, Dairy Superv.
27 Butler, Elizabeth M., 47, Housewife
27 Butler, William F., 57, Investigator
28 Willhauck, Margaret C., 58, Housewife
28 Willhauck, Augustus D., 62, Draftsman
29 Webber, Una H., 47, Housewife

WINDSOR ROAD (continued)

29 Webber, Ralph F., 50, Mech. Engr.
30 Boland, Louise C., 45, Housewife
30 Boland, James A., 51, Supervisor
31 Brown, Dorothy M., 35, Housewife
31 Brown, Luther E., 33, Payroll Superv.
33 Young, Isabelle R., 67, Housewife
33 Young, William J., 70, Retired

WINTER STREET

4 Bemis, Ethel M., 42, Housewife
4 Bemis, Robert E., 46, Rigger
4 Sweeney, Barbara A., 28, Housewife
4 Sweeney, Daniel, 29, Foreman
6 Fitzgerald, Mary E., 32, Teacher
6 Fitzgerald, Edward, 29, Salesman
6 Lucci, Betty D., 25, Nurse N.J.
6 Lucci, Ernest A., 26, Policeofficer N.J.
6 Willett, Mary E., 46, Housewife
6 Willett, Raymond A., 43, Indust.Engr.

WINTHROP STREET

1 Milne, Joyce M., 27, Secretary
1 Milne, Edwin, 27, Salesman
1 Rice, Lottie G., 73, Housewife
1 Rice, Herbert W., 86, Retired
3 Dorn, Anna, 66, At Home
3 Dorn, Elliot M., 63, Tel. Co.
3 Henshaw, Helen M., 39, Housewife
3 Henshaw, C. Theodore, 42, Purch.Agt.
3 Pike, Laura E., 74, Housewife
3 Pike, Howard I., 74, Truckman
3 Steele, Eleanor S. Pike, 52, Accountant
4 Gould, Sylvia L., 49, Housewife
4 Gould, Samuel H., 48, Cleaning & Dying
4 Mellen, Christine M., 49, Housewife
4 Mellen, William L., 54, Printer
5 Kean, Dorothy J., 45, At Home
5 Kean, Clarence, 46, Eled. Welder
6 Bailey, Susan, 64, Nurse
6 Bailey, Wallace, 29, Mech. Engr.
6 Manning, Virginia M., 27, Priv.Sec.
6 Manning, Thomas J., 30, Chemist
6 Marsh, Miriam N., 55, Librarian
7 MacDonald, Ruth M., 59, Housewife
7 MacDonald, Charles L., 66, Carpenter
7 MacDonald, Frederick M., 31, Mech. Engr.
8 Winchester, Valerie W., 54, Housewife
8 Winchester, Frank S., Jr., 57, Ins.Superv.
11 McGaffigan, Margaret R., 48, At Home
11 Morris, Kathleen E., 34, Housewife
11 Morris, John H., 36, Inspector
14 Donegan, Florence M., 37, Housewife
14 Donegan, Bernard M., 40, Foreman
15 Kelley, Emma M., 86, At Home
15 Kelley, Thomas Edward, Sr., 59, Foreman
17 Fletcher, Helen C., 44, Housewife
17 Fletcher, Wilfred Leslie, 46, Salesman
17 Ford, Anna M., 60, Housewife
18 Gay, Edna, 27, Maynard-Moore
18 Gay, Marjorie T., 28, Cash.
18 Gay, Mary E., 68, Housewife
19 Chausse, Nancy J., 29, Housewife
19 Chausse, Norman H., 33, Inspector
20 Finnegan, Charles T., 51, Gen. Elec.
20 Finnegan, Thomas H., 82, Retired
21 DeLong, Ruth C., 35, Housewife
21 DeLong, Henry S., 32, Refriger.Mech
21 Miller, Marion L., 26, Housewife
21 Miller, Richard B., 33, Elec.
23 Holden, Ruth E., 53, At Home
23 McKinnon, Barbara R., 34, Housewife
23 McKinnon, Ronald F., 35, Supervisor
25 Stevens, Marcella A., 37, Housewife
25 Stevens, Charles H., 38, Asst. Supt.
27 Kittredge, L. Marguerite, 45, At Home
27 Kittredge, Thomas B., 47, Asst.Traffic Mngr.
28 Flannery, Gertrude L., 34, Housewife
28 Flannery, Maurice H., 38, Clerk
39 Richard, Evelyn M., 43, Defense
39 Richard, Joseph P., 44, Boston Elev.
41 Brewer, Genevieve, 36, Housewife
41 Brewer, Charles A., 38, Stockroom Clerk
51 Gigante, Scolastica, 51, Housewife
51 Gigante, John, 65, Atlantic Gel.

WOLCOTT ROAD

1 Hureau, Sybil, 44, Housewife
1 Hureau, Adolphus M., 43, Inspector

No.	Name	Age	Occupation	Residence Last Year	Nat'lty
	WOLCOTT ROAD				
3	O'Brien, Veronica, 42, Housewife				
3	O'Brien, Robert V., 46, Staff Asst.				
7	Shannon, Ann E., 42, Housewife				
7	Shannon, Henry, 49, Heating Contractor				
	WOODLAND ROAD				
1	McCarthy, Charlotte E., 41, Housewife				
1	McCarthy, John J., 44, M.D.C.Foreman				
2	Grant, Avis E., 59, Prac. Nurse				
2	Griffin, Norma F., 40, Housewife				
2	Griffin,Robert B., 42, Chief Engr.				
4	Harrington, Elizabeth F., 59, Housekeeper				
4	Harrington, Arthur W., 26, Student				
4	Harrington, Arthur W., 58, Supt.Construct.				
5	Achab, Eleanor, 23, Reg. Nurse			N.Y.	
5	Achab, Leona, 20, Student Nurse			So.Lancaster	
5	Achab Lloyd, 24, Prac. Nurse			N.Y.	
5	Arnoff, Thelma, 31, Supervisor				
5	Ashcroft, Rosemary Taylor, 22, Student Nurse				
5	Ashcroft, Steve, 24, Cook			Ohio	
5	Bailey, Dorothy, 37, Housewife				
5	Bailey, Oliver, 38, Chef				
5	Basaraba, Mary, 37, Physio-therapist				
5	Beale, Lucy M., 45, Nurse				
5	Beisiegel, Doris, 30, Nurse				
5	Berkeley, Joyce, 21, Student Nurse				
5	Berkeley, Patricia, 22, Student Nurse				
5	Boyd, Betty, 20, Student Nurse				
5	Boyd, Shirley G., 23, Student Nurse				
5	Boyd, Alexander, 26, Maintenance				
5	Bradley, Mildred, 43, R.N.,Teacher			Fla.	
5	Brewster, Joan Violet, 22, Student Nurse				
5	Brewster, Warren, 21, Student Nurse				
5	Brown, Ruby M., 29, Grad. Nurse				
5	Budd, Martha M., 20, Student Nurse			Nebraska	
5	Camara, Mary, 37, Nurse				
5	Campbell, Jeanne, 22, Student Nurse			So.Lancas	
5	Carruthers, Martha J., 42, At Home				
5	Carruthers, Roderick J., 42, Doctor				
5	Chapin, Doris, 21, Student Nurse				
5	Chiomenti, Mydia, 31, Typist			Mich.	
5	Chiomenti, Michael, 36, Officework			Mich.	
5	Coe, Irene Esther, 23, Student Nurse				
5	Conrad, Elsie C., 30, Student Nurse			Can.	
5	Culp, Elizabeth, 25, Anesthetist			Wis.	
5	Daniels, Eleanor, 20, Student Nurse			Medford	
5	Dawkins, Swea, 21, Student Nurse			So.Lancas	
5	Decker, Harold, 45, Janitor				
5	Deininger, Ruth M., 52, Accup.Therap.				
5	Deininger, Joseph E., 52, Maintenance				
5	DeLong, Freda, Culinary				
5	DeLong, Vernon, Hydrotherapist				
5	Edgerton, Mattie B., 55, Preceptress				
5	Edwards, Patricia J., 20, Student Nurse			S.Lancas.	
5	Eggert, Gereska, 23, Student Nurse				
5	Embleton, Elsie, 33, Nurse				
5	Ewing, DelBerta M., 20, Student N.			Okla.	
5	Fedusenko, Florence, 25, Nurse Aide			Can.	
5	Fedusenko, Walter, 27, Student Nurse			Can.	
5	Fritz, Esther, 21, Student Nurse				
5	Felton, Kathleen, Secretary			Eng.	
5	Fetzer, Miriam C., 20, Student Nurse			S.Lancas	
5	Field, Joanne, 22, Domestic				
5	Fildes, Elvie, 29, Nurse				
5	French, Mary A., 25, Grad. Nurse				
5	French, Clifton, 33, Grad. Nurse				
5	Gebbard, Mary, 20, Student Nurse				
5	Gilmore, Thelma, 21, Student Nurse				
5	Gordon, Priscilla, 63, Domestic				
5	Grant, Annie, Nurse				
5	Grass, Aleta M., 20, Tel. Opr.				
5	Graves, Alonzo M., 76, Retired				
5	Hall, Marjorie W., 36, Officeworker				
5	Hallifax, Elinor E., 53, Admitting Clerk				
5	Hamilton, Muriel, 42, Nurse				
5	Hamilton, Irving, 41, Engineer				
5	Harrelson, Elsie, 29, Nurse				
5	Harrelson, Amos, 32, Bookkeeper				
5	Hawkes, Alma, 26, Grad. Nurse			Can.	
5	Hawkes, Fay Carrie, 22, Student Nurse			Can.	
5	Haysmer, Ida L., 61, Housewife				
5	Haysmer, Clyde A., 56, Surgeon				
5	Heald, Elva R., 57, Grad. Nurse				
5	Heald, Bertram M., 69, Clergyman				
5	Henderson, Dorothy, 23,				
5	Henderson, Bruce, 25, Student Nurse			Can.	
5	Hey, Lillian, 32, Nurse				
5	Hills, Elizabeth, 46, Domestic			Maine	
	WOODLAND ROAD (continued)				
5	Hills, Gertrude, 54, Domestic			Maine	
5	Hills, George, 58, Janitor				
5	Hills, George S., 56, Domestic			Maine	
5	Hills, Stanley, 61, Kitchen			Maine	
5	Hirsch, Gertrude, 22, Stud.Nurse			S.Lancaster	
5	Holmes, Margaret Ruth, 30, Stud.Nurse			Can.	
5	Huntington, Myrtle M., 61, Domestic				
5	Jefferson, Bessie, 23, Student Nurse				
5	Jenkins, Vera A., 32, Grad. Nurse				
5	Johns, Robert, Jr., 20, Stud.Ex-Ray			S.Lancast.	
5	Johnson, Ruby, Dietitian				
5	Joyce, Jean, 20, Student Nurse				
5	Judkins, Mildred L., 43, Salad Chef				
5	Kaiser, Shirley, Student Nurse				
5	Kellogg, Chester E., 61, Carpenter			S.Lancas.	
5	Kennedy, Jean, 21, Student Nurse				
5	Kennedy, Katharine, 62, Domestic				
5	Kennedy, Margaret, 21, Student Nurse			Can.	
5	Kinnear, Florence, 55, Nurse				
5	Kinnear, Helen B., 52, Record Librarian				
5	Kinner, Amelia M., 75, Domestic				
5	Kinner, Pauline A., 69, Domestic				
5	Kirby, Lillian, 35, Housewife				
5	Kirby, Horace, 36, Tel. Opr.				
5	Kirk, Judith Arlene, 23, Student Nurse				
5	Kivi, Sadie, 42, Prac. Nurse				
5	Kleinsmith, Ida M., 20, Secretary			S.Lancas.	
5	Knight, Bernice M., 55, Asst. Hostess				
5	Knight, Cynthia E., 20, Student Nurse				
5	Kueffner, Marilyn C., 20, Student Nurse				
5	Laing, Carolyn, 20, Domestic			Maine	
5	Langill, Gladys, 56, Prac. Nurse				
5	Larson, Lois A., 52, Housewife				
5	Larson, Albert C., 56, Bus. Manager				
5	Lewis, Udell, 21, Student Nurse				
5	Linafors, Ruthann, 21, Student Nurse				
5	Linthwaite, Robert F., 38, Physician				
5	Lofthouse, Loretta, 22, Student Nurse				
5	Lombard, Marion, 22, Student Nurse			S.Lancas.	
5	MacDougall, Edna, 60, Grad. Nurse				
5	MacDougall, Elsie, 28, Nurse				
5	Manuel, Bessie W., 45, Head Housekeeper				
5	Manuel, Robert G., 44, Asst. Manager				
5	Marshall, A. Phyllis, 30, At Home			British	
5	Marshall, John E., 28, Laundryworker				
5	Martin, Dana, 45, Laundry			S.Lancas.	
5	Maxson, Jessie, 36, Nurse				
5	Maxson, Howard, 38, Chaplain				
5	McKenzie , Jean, 22, Student Nurse				
5	Merrill, Judith, 20, Student Nurse				
5	Mickelsen, Hilda, 59, Nurse				
5	Mickelsen, L., 56, Elev. Opr.				
5	Mitchell, Cora E., 71, Domestic				
5	Mitlehner, Jean, 22, Student Nurse				
5	Moore, Ruth, 31, Reg. Nurse			Sweden	
5	Morrow, Ann, 44, Typist			N.Y.	
5	Mowery, Joan, 24, Student Nurse			Ontario	
5	Nebblett, Carmela, 25, Reg. Nurse			Cent.Amer.	
5	Nelson, Amos W., 61, Cook				
5	O'Neil, Myrtle, 20, Student Nurse			Texas	
5	Osborne, Thelma D., 40, Med. Secretary				
5	Osborne, John J., 46, Lab. Tech.				
5	Paeper, Gertrude, 20, Domestic				
5	Passebois, Gladys, 50, Clinical Instr.				
5	Passebois, Hermonie, 52, Secretary				
5	Peck, Barbara E., 20, Stud.Nurse			S.Lancas.	
5	Perry, Pearl R., 36, Culinary Dept.				
5	Perry, Rollin F., 33, Student Nurse				
5	Raymond, Elizabeth, 33, Domestic				
5	Reiss, Lorraine, 22, Student Nurse				
5	Richard, Arlete Natividade, 26, Stud. Nurse				
5	Rhicard, Carlotta, 52, Nurse Aide				
5	Rhicard, Aubrey, 25, Carpenter				
5	Rittenhouse, Leon, 42, Doctor			S.Africa	
5	Roberts, Jane, 21, Student Nurse				
5	Rolfe, Glenda S., 31, Supervisor				
5	Rudisaile, Ila F., 40, At Home				
5	Rudisaile, Harvey A., 40, Accountant				
5	Ryder, Edith, 59, Housekeeper				
5	Ryder, Manchester R., 61, Carpenter				
5	Sanderson, Frederick E., 68, Chauffeur				
5	Saulter, Joyce Elva, 24, Student Nurse				
5	Sharp, Maybelle, 43, Prac. Nurse				
5	Shenk, Maimie, 51, Domestic				
5	Simmons, Edna Lillian, 28, Student Nurse			Can.	
5	Simons, Josephine, Central Supply			Bermud.	
5	Small, Arletta, Nurses Aid				
5	Small, Walter, 41, Janitor				
5	Smith, Judith, 22, Student Nurse				
5	Smith, Mary, 27, Stenographer				

No.	Name	Age	Occupation	Residence Last Year	Nat'lty

WOODLAND ROAD (continued)

No.	Name	Age	Occupation	Residence Last Year	Nat'lty
5	Spencer, Rhoda Sadie,	26,	Stud.Nurse		Can.
5	Stevens, Frances E.,	37,	Domestic		
5	Strickland, Florence Mabel	37,	Stud.Nurse		
5	Studley, Dorothy H.,	37,	Culinary		
5	Sturgeon, Beulah,	22,	Student Nurse		
5	Suzuki, Irene,	44,	Nurse		
5	Suzuki, M. James,	49,	X-Ray Tech.		
5	Sweigart, Mary,	52,	Domestic		
5	Tarbell, Beverley Hazel,	24,	Grad.Nurse		
5	Tenny, Olive,	59,	Domestic	Maine	
5	Tenny, Eugene,	58,	Domestic	Maine	
5	Toppenberg, E. Marie,	40,	At Home		
5	Toppenberg, David R.,	41,	Doctor		
5	Trygg, Aldyth Irene Amelia,	29,	Stud.Nurse		
5	Tynes, Laura,	23,	Student Nurse	N.Y.	
5	Wagner, Margot,	27,	Reg. Nurse		
5	Wagner, Mildred A.,	47,	Stenographer		
5	Wagner, Leroy E.,	48,	Purchasing Agt.		
5	Wagner, Richard Alan,	26,	Student Nurse		
5	Walker, Muriel,	55,	Diet Office Aide		Brit.
5	Walker, Albert,	58,	Hydrotherapist		Brit.
5	Walker, Alice A.,	21,	Student Nurse		
5	Ware, Beatrice E.,	47,	Stenographer		
5	Ware, Rachel A.,	50,	Culinary		
5	Warren, Arrabella,		Nurse		
5	Waterhouse, Doris,	40,	Domestic		
5	Warpnes, Patricia Justesen,	27,	Nurse		
5	Welch, Alta J.,	27,	Grad. Nurse		
5	Williams, Vera,	41,	Prac. Nurse		
5	Williams, Sidney,	43,	Caretaker		
5	Winslow, John,	62,	Nightwatch	Maine	
5	Zabady, Joan,	22,	Student Nurse		

WRIGHT STREET

No.	Name	Age	Occupation	Residence Last Year	Nat'lty
4	Gibbons, Thelma,	37,	Housewife		
4	Gibbons, William C., Jr.,	39,	Truckpainter		
12	MacWilliams, Helen B.,	47,	At Home		
12	MacWilliams, Arthur,	79,	At Home		
12	MacWilliams, Arthur F.,	50,	Inspector		
12	Wright, Ambrose E. B.,	90,	Retired		
12½	Kelly, N. Aileen,	40,	Clerk		
12½	Kelly, John J.,	35,	Asst. Foreman		
13	Locher, Lucy,	27,	Housewife	N.Y.	
13	Locher, W. G.,	30,	U.S.Navy	N.Y.	
14	Hart, Ellie,	66,	Tel. Opr.		
14	Hart, Margaret E.,	56,	Administrat. Asst.		
15	Dufresne, Delia V.,	64,	Housewife		
15	Dufresne, Arthur J.,	64,	Laborer		
15	Spataro, Julia M.,	40,	Housewife		
15	Spataro, George F.,	40,	Machinist		
16	Hayes, Jennie M.,	76,	Retired		
16	Hayes, Henry J.,	79,	Retired		
17	Patterson, Helen L.,	59,	Inspect.		
17	Patterson, Martha,	32,	Housewife		
17	Patterson, John,	34,	Lumberyard Supt.		
18	French, Helen M.,	60,	Housewife		
18	French, Richard B.,	29,	Teacher		
18	French, William H.,	40,	P.O.Clerk		
19	Hooper, Katherine C.,	59,	At Home		
19	Hooper, Rita P.,	23,	Officework		
19	Hooper, George E.,	57,	Boilermaker		
19	Hooper, George E., Jr.,	30,	Chauffeur		
19	Hooper, William H.,	29,	Dairyman		
20	Rafferty, Helen M.,	46,	Housewife		
20	Rafferty, Frank E.,	47,	Plumber		
21	Cumming, Hannah,	53,	Clerk		
21	Cumming, Alexander,	51,	Town Empl.		
21	Fuller, Rosemarie,	28,	Housewife		
21	Fuller, Kenneth E.,	27,	Student		
21	Peterson, William G.,	82,	State House Police		
21A	Bosch, Anna H.,	67,	At Home		
21A	Bosch, Grace A.,	31,	Housewife		
21A	Bosch, John A.,	37,	U.S.A.F.		
21A	Bosch, Louis Anton,	31,	Gen. Elec.		
22	Clark, Jane,	39,	Housewife		
22	Clark, James E.,	39,	Roofer		
23	Rice, Cecilia E.,	28,	Housewife		Can.
23	Rice, George W.,	29,	Carpenter		
23	Strong,	29,	Housewife		
23	Strong, William,	36,	Prod. Sup.		
23	DeAngelis, Beatrice G.,	47,	At Home		
25	Epolito, Levora L.,	53,	Housewife		
25	Epolito, Samuel J.,	60,	State St.Trust		
25	Heinstrom, Vivian J.,	23,	Housewife		
25	Heinstrom, Frank A.,	24,	Toy Factory Helper		
25	Vaughan, Winona,	25,	Tel. Opr.		
25½	Bernier, Mary L.,	42,	Housewife		
25½	Bernier, Joseph R.,	42,	Govt. Clerk		
26	Clark, Elsie B.,	65,	Housewife		

WRIGHT STREET (continued)

No.	Name	Age	Occupation	Residence Last Year	Nat'lty
26	Clark, A. Duncan,	64,	Salesman		
26	Clark, Arthur W.,	41,	Sheetmetal		
27	Barney, Edith A.,	36,	Housewife		
27	Barney, James,	36,	Atlantic Gel.		
27	Barr, Dorothy M.,	39,	Housewife		
27	Barr, Roy D.,	41,	Crane Mech.		
29	Arnold, Frances L.,	60,	Housewife		
29	Arnold, Robert E.,	62,	Constr. Engr.		
30	Samourkashian, Ardem,	55,	Housewife		
30	Samourkashian, Mary L.,	29,	Clerk		
30	Samourkashian, Rose M.,	29,	At Home		
30	Samourkashian, Absalom,	74,	Mech.		
30	Samourkashian, Henry J.,	29,	Disabled Vet.		
30	Wentworth, Mary E.,	72,	Housewife		
30	Wentworth, Roy K.,	67,	Machinist		
32	Healy, Marian L.,	36,	Housewife		
32	Healy, Richard M.,	41,	Milk Salesman		
33	Saunders, Anna T.,	45,	Housewife		
34	Lent, Gladys L.,	57,	Housewife		
34	Lent, Clarence E.,	61,	Accountant		
35	Newman, Emma C.,	66,	Prac. Nurse		
35	Standish, Ida L.,	60,	Housewife		
35	Standish, Albert I.,	62,	Metalworker		
37	Eade, Helen T.,	34,	Housewife		
37	Eade, Paul A.,	33,	Office Mngr.		
38	Batchelder, Edith M.,	55,	Housewife		
38	Batchelder, Dana E.,	64,	Foreman		
39	Chace, Evangelina,	31,	Dressmaker		
39	Chace, Harold T.,	32,	Cook		
39½	Melanson, Virginia E.,	35,	Housewife		
39½	Melanson, John H.,	35,	Laborer		
40	Hamill, Anna F.,	46,	Office Mngr.		
40	Hamill, Annie J.,	78,	Housewife		
40	Sullivan, Margaret F.,	76,	At Home		
41	McDonough, Winifred M.,	40,	Housewife		
41	McDonough, William F.,	40,	Supercharg.Test.		
43	Leonard, Mary,	32,	Housewife		
43	Leonard, James A.,	31,	Atlantic Gel.		
44	Longmore, Alice R.,	62,	Housewife		
45	McLaughlin, Mary F.,	63,	Clerk		
45	McLaughlin, Phyllis,	30,	Housewife		
45	McLaughlin, Francis B.,	59,	Woodworker		
45	McLaughlin, William F.,	37,	Hearld-Traveller		
46	Bresnahan, Margaret,	80,	Housewife		
46	Bresnahan, Mary E.,	50,	Clerk		
48	Warman, Mildred H.,	48,	Housewife		
48	Warman, Ernest W.,	50,	Machinist		
49	Lehman, Carrie E.,	75,	At Home		
50	Hart, Sarah A.,	84,	At Home		
50	Leavitt, Nettie M.,	75,	Housewife		
50	Leavitt, Wallace A.,	81,	Retired		
53	Joyce, Eileen,	29,	Housewife		
53	Joyce, Robert,	31,	Sales Mngr.		
56	Boardman, James E.,	47,	Rigger		
56	Gorham, Lillian R.,	68,			
57	Curran, Susan R.,	70,	Housewife		
57	Curran, Donald E.,	31,	Watertown Arsenal		
57	Curran, William L.,	41,	Vet.Serv.Officer		
57	Savard, Irene K.,	44,	Housewife		
57	Savard, George N.,	46,	Police Officer		
58	Cogan, Eva F.,	78,	At Home		
58	Dean, Mattie E.,	25,	Housewife		Wash.D.C.
58	Dean, Fred,	33,	U.S.Marine		Wash.D.C.
58	Flahive, Anna-May,	41,	Housewife		
58	Flahive, Charles B.,	45,	Sheetmetal		
58	Perkins, Virginia,	29,	Housewife	Cambridge	
58	Perkins, Kenneth,	34,	Elec.Engr.		
62	Nickerson, Gertrude,	39,	Housewife		
62	Nickerson, Kevin,	20,	U.S.A.F.		
62	Nickerson, Norman W.,	41,	Plant Foreman		
65	Finnegan, Hannah M.,	72,	Housewife		
65	Finnegan, John E., Jr.,	43,	Lawyer		
65	Gross, Anne M.,	33,	Housewife		
65	Gross, Earl H., Jr.,	37,	Gearcutter		
65	Ottariano, Angelina,	29,	Housewife		
65	Ottariano, Nicholas,	29,	Leatherworker		
66	McHale, A. Grace,	63,	E.L.P.Co.		
68	Kelly, Margaret E.,	68,	Housewife		
68	Kelly, Mary L.,	28,	Housewife		
68	Kelly, Mary T.,	38,	Tel. Opr.		
68	Kelly, Francis E.,	31,	Bank Clerk		
70	Connors, Francis X.,	39,	U.S.Army		
70	Roberts, Anna M.,	47,	Housewife		
70	Roberts, Arthur E.,	49,	Chauffeur		
72	Varnum, Lillian F.,	61,	Housewife		
72	Varnum, Henry A.,	63,	E.L.P.Co.		

Name	Street
Abbiati, Lawrence,	4 Kenwood Ave.
Abbott, Fred H.,	16 Brackett Ave.,
Abbott, J. Wendall,	15 Gould St.
Abbott, Ralph W.,	51 Washington St.
Abbott, Robert C.,	502 Main St.
Abbott, Walter G.,	54 MacArthur Rd.
Abercrombie, William G.,	21 Cedar Ave.
Abraham, William H.,	54 Park Ave.
Achab, Lloyd,	5 Woodland Rd.
Ackerman, Cornelius,	8 Waverly St.
Adams, Charles M.,	39 Warren St.
Adams, Harold S.,	6 Summer St.
Adams, James E.,	32 Oak St.
Adelizzi, Arthur J.,	20 DeWitt
Adzigian, Dirasser H.,	140 Summer St.
Adzigian, Edward H.,	140 Summer St.
Agustoni, Joseph R.,	108 Summer St.
Ahearn, John J.,	127 Central St.
Ahern, Francis X.,	10 Everett St.
Ahern, George F.,	21 Myrtle St.
Ainger, George W.,	7 Poplar St.
Ainsworth, Herbert, Jr.,	54 Endicott Rd.
Alden, John W.,	21 Gould St.
Alger, George P.,	1 Veterans Lane
Algiere, Paul,	76 Forest St.
Algiers, Paul Joseph,	7 Gilmore St.
Allen, Arthur H.,	17 Flint Ave.
Allen, Fred A.,	22 Rowe Hill Rd.
Allen, Henry,	25 Hillside Ave.
Allen, Sherman J.,	9 Flint Ave.
Allen, Stannard F.,	8 Walnut St.
Allen, Walter,	401 Main St.
Allin, George E.,	21 Calthea St.
Allin, William H.,	3 Calthea St.
Allin, William M.,	15 Emerald Ct.
Allison, Paul D.,	7A Pearl St.
Almquist, Edward Francis,	3 Victoria Lane
Alsterlund, Charles W., Jr.,	1 West St.
Alva, Henry S.,	8 Elmhurst Rd.
Alward, Harry A.,	133 Central St.
Amero, John D.,	15 Myrtle St.
Ames, Charles E.,	55 Elm St.
Ames, Harold C.,	73 Pleasant St.
Amick, Donald A.,	107 William St.
Amiss, Robert T.,	26 Katharine Rd.
Amo, Clarence J.,	53 Pine St.
Amos, Harper B.,	12 Victoria Lane
Andersen ,Edward E.,	23 Lincoln St.
Andersen, Henry C.,	71 Park Ave.
Andersen, Martin,	43 Summerhill St.
Anderson, Alvah S.,	8 Charles St.
Anderson, August,	20 Waverly St.
Anderson, Charles B.,	120 Summer St.
Anderson, Edwin M.,	20 Perkins St.
Anderson Ernest O.,	9 Oakridge Rd.
Anderson, Eric William,	6 Chase Rd.
Anderson, Everett,	7 Plaza Ave.
Anderson, Frank,	15 Montvale Ave.
Anderson, Frederick C.,	10 Peabody Rd.
Anderson, George E.,	66 High St.
Anderson, George L.,	59 Elm St.
Anderson, Gustave W.,	8 Kays Rd.
Anderson, Hans E.,	66 High St.
Anderson, Harry W.,	14 Bear Hill Rd.
Anderson, Hjalmar A.,	127 Franklin St.
Anderson, John C.,	36 Warren St.
Anderson, John D., Jr.,	4 Highland Ave.
Anderson, John O.,	600 Main St.
Anderson, Percy R.	56 Marble St.
Anderson, Ralph F.,	23 Highland Ave.
Anderson, Roy W.,	17 Montvale Ave.
Anderson, Roy W.,	15 Montvale Ave.
Anderton, Herbert,	1164 Franklin St.
Andrews, Henry F.,	30 Middlesex Rd.
Andrick, Stephen P.,	11 Sunrise Ave.
Angell, Malcolm C.,	64 Pond St.
Angelosanto, Angelo,	3 Pershing Pl.
Angelosanto, Erasmo,	6 Pearl St.
Angelosanto, Ernest,	3 Pershing Pl.
Angelosanto, FFank L.,	3 Walsh Ave.
Angelosanto, John Louis,	202 Franklin St.
Angelosanto, Luigi,	3 Pershing Pl.
Anglim, Kenneth H.,	36 Maple St.
Annetti, William M.,	2 Forest St.
Annis, George S.,	1 Forest St.
Anstey, Arthur,	20 Oak St.
Anstey, Frank,	20 Oak St.
Antonioli, James V.,	72 Franklin St.
Anzaldi, Frank,	602 Main St.
Anzaldi, Gaetano,	602 Main St.
Apalakis, Constantine,	22 Gould St.
Apalakis, Edward,	16 Gerry St.
Apalakis, George Edward,	16 Gerry St.
Apalakis, Nicholas E.,	610A Main St.
Apalakis, Peter E.,	16 Gerry St.
Arajs, Ervins,	9 East St.
Ardizzoni, Alexander F.,	20 Myopia Rd.
Armstrong, Walter G.,	6 DeWitt Rd.
Arnall, Herbert H.,	34 Gould St.
Arnold, Melvin D.,	26 Gould St.
Arnold, Ralph W.,	13 Washington Ave.
Arnold, Robert E.,	29 Wright St.
Arnold, Walter W.,	130 Main St.
Aronson, William,	27 DeWitt Rd.
Arseneault, Norman,	22 Sunrise Ave.
Arsenault, Theodore,	52 Forest St.
Arthur, Charles B.,	9B Lincoln St.
Arthur, William,	33 Lake Ave.
Asci, Amelio J.,	33A Pine St.
Asci, Antonio,	33A Pine St.
Asci, Michael E.,	33A Pine St.
Asci, Tony J.,	56 High St.
Asgeirsson, Johannes,G.	
Ashby, William G.,	7 Sheriden Rd.
Ashcroft, Steve,	5 Woodland Rd.
Ashe, George E.,	6 Gerry St.
Askenazy, Isadore,	511 William St.
Astuccio, Vincent,	6 Forest St.
Atlas, Samuel,	5 Oakridge Rd.
Atwell, Hicks, Jr.,	5 Plaza Ave.
Atwood, Irving T.,	8 Kenwood Ave.
Aucella, Philip A.,	28 Maple St.
Austin, Arthur A.,	34 Spring St.
Austin, Frederick L., Jr.,	1 Columbus Ave.
Avadanian, Charles,	22 Bear Hill Rd.
Avedis, John,	158 Main St.
Avellino, Nicholas F.,	126 Franklin St.
Avellino, Nicola,	126 Franklin St.
Avery, Charles G.,	14 Elm St.
Avery, Robert C.,	50 High St.
Avery, Wilbur C.,	42 Chestnut St.
Avery, Wilfred J.,	52 Governor Rd.
Aylward, James E.,	7 Ledge St.
Aylward, James E.,	7 Ledge St.
Aznive, Leon L.,	385 William St.
Babcock, Robert E.,	3 Elm St.
Babcock, Wallace E.,	109 Collincote St.
Babine, Laurence J.,	90 Oak St.
Babson, Joseph E.,	279 William St.
Bacon, Alfred S., Jr.,	31 Cedarway
Bacon, Bernard L.,	23 Pond St.
Badamo, Isidoro,	150 Spring St.
Bagdy, Alexander,	45 Gorham Ave.
Bagge, Allan C.,	27 Cottage St.
Bagge, Carl G. W., Jr.,	7 Pleasant St.
Bailey, Bernard H., Jr.,	13 Avalon Rd.
Bailey, Frederick C.,	1 Newcomb Rd.
Bailey, Oliver,	5 Woodland Rd.
Bailey, Stanley M.,	73 Spring St.(rear)
Bailey, W. Wallace,	6 Winthrop St.
Baker, Harold N.,	11 Newcomb Rd.
Baker, Rollo Marshall,	22 Pomeworth St.
Bakland, Thor,	62 Main St.
Balch, William H.,	302 Main St.
Balcom, William F.,	97 High St.
Baldwin, James Joseph,	71 Pine St.
Baldwin, Joseph J.,	93 Marble St.
Balestrieni, Michael,	451 Main St. (Trailer)
Balough, Paul C.,	1161 Franklin St.
Bamberg, Charles B.,	60 Pleasant St.
Bamberg, Charles M.,	57 William St.
Bamberg, Louis,	51 Calthea St.
Bamford, George R.,	114 Franklin St.
Banester, Frank G.,	54 Governor Rd.
Bangs, Ralph L., Jr.,	176 William St.
Banks, Lawrence E.,	1 June Rd.
Baranowski, Frank, Jr.,	6 Sunset Rd.
Baratta, Stanley R.,	57 Forest St.
Barbo, Albert D.,	2 Merrow Lane
Barbo, Joseph J.,	100 Elm St.
Barbo, Salvatore J.,	49 Middlesex Rd.
Barbre, John L.,	3 Stevens St.
Barbuto, Lawrence A.,	28 Bear Hill Rd.
Barchard, Donald E.,	12 Hersam St.
Barchard, Oliver W., Jr.,	14 Myopia Rd.,
Barclay, Alexander,	50 Elm St.
Barker, Alfred B.,	11 George St.
Barnard, Stuart B.,	1160 Franklin St.
Barnes, Edward J.,	75 High St.
Barnes, Francis X.,	18 Lincoln St.
Barnett, True L.,	26 Wilson Rd.
Barney, C. David,	81 Green St.
Barney, Charles D.,	81 Green St.
Barney, Henry F.,	Hillside St.
Barney, James M.,	27 Wright St.
Barney, Leslie L.,	7 Kenwood Ave.
Barney, Leslie L., Jr.,	7 Kenwood Ave.

Name	Street
Barnholtz, Victor,	10 Brackett Ave.
Barnstead, G. Richard, Jr.,	19 Keene St.
Barnstead, Sumner E.,	57 Hancock St.
Barr, Gilbert D.,	7 Victoria Lane
Barr, Roy D.,	27 Wright St.
Barr, Warren E., Jr.,	1 Victoria Lane
Barraso, Pasquale,	5 Rowe St.
Barrett, David J.,	22 Tremont St.
Barrett, E. Gordon,	39 Chestnut St.
Barrett, Thomas F.,	10 Richardson Rd.
Barrett, Thomas M.,	12 Dean St.
Barrette, Milton H.,	17 Calthea St.
Barrows, Richard C.,	57 Gould St.
Barrows, Robert C.,	57 Gould St.
Barry, Albert C.,	22 Oak St.
Barry, Francis A.,	22 Oak St.
Barry, Joseph E.,	50 Marble St.
Barry, Joseph P.,	19 Myopia Rd.
Bartkus, Ludvic J.,	29 High St.
Bartlett, Clarence C.,	11 Washington St.
Bartlett, John F.,	49A Franklin St.
Bartlett, William J.,	26 Penny Lane
Barton, Barker E.,	27 Perkins St.
Barton, Clarence,	8 Westcott Rd.
Barton, Victor,	7 N.Border Rd.
Barwood, Augustus V.,	53 Elm St.
Basha, Joseph E.,	7 Oak St.
Basile, Joseph A.,	11 Victoria Lane
Basile, Michael E.,	20 Avalon Rd.
Batchelder, Dana E.,	38 Wright St.
Batchelder, Henry J.,	7 Fells Rd.
Batchelder, Henry J., Jr.,	7 Fells Rd.
Batchelder, Morris J.,	7 Fells Rd.
Batchelder, Robert L.,	22 Bonad Rd.
Bates, Andrew J.,	21 Beacon St.
Bates, Edward F.,	40 Chestnut St.
Bates, George A.,	106 Pond St.
Bates, Joseph L.,	47 High St.
Bates, Russell H.,	56 Middlesex Rd.
Battista, Victor G.,	17 Campbell Rd.
Bauer, Carl A.,	25 Cottage St.
Bauer, Richard F.,	29 Harrison St.
Baxter, Lawrence M.,	1 Cowdrey St.
Baxter, Sidney R.,	1 Cowdrey St.
Beamon, G. Richard,	4 Joan Ave.
Bean, Charles L.,	71 Spring St.
Bean, Joseph V.,	194 Main St.
Beane, Gwynne W.,	27 Keene St.
Beane, James A.,	27 Keane St.
Beane, Joseph L.,	27 Keene St.
Beardsworth, Clarence W.,	210 Main St.
Beardsworth, Donald W.,	210 Main St.
Bears, Edward A.,	6 Richardson Rd.
Bears, Isaac B.,	10 Congress St.
Bears, Murdock Bruce,	10 Congress St.
Bears, William A.,	6 Richardson Rd.
Beaton. Angus A.,	3 Cedar Ave.
Beaton, Angus A., Jr.,	3 Cedar Ave.
Beaucher, Edward L.,	12 Fairview Rd.
Beck, Carl E.,	6 Newcomb Rd.
Beckwith, Charles E.,	11 Fuller St.
Bedford, Martin J.,	3A Warren St.
Beekman, George A.,	14 Lindenwood Rd.
Beekman, Myles J.,	47 Lincoln St.
Beekman, Richard F.,	14 Lindenwood Rd.
Beers, Lloyd N.,	139 Marble St.
Beeson, Roland D.,	165 Green St.
Begley, Cornelius T.,	4 Kays Rd.
Behenna, Clayton P.,	15 Sherwood Rd.
Behnke, Henry A.,	67 Park Ave.
Belcher, Alfred, Jr.,	11 Cedar Ave.
Belfante, Ernest E., Jr.,	155 Elm St.
Belfante, Ernest E.,	155 Elm St.
Belknap, Nolan J.,	64 Central St.
Bell, George E.,	32 Lincoln St.
Bell, Robert L.,	22 Beacon St.
Bell, Robert O.,	71 Green St.
Bell, William T.,	44 Perkins St.
Bella, Joseph S.,	59 Franklin St.
Bellamy, Phillip,	25 Newcomb Rd.
Bemis, Robert E.,	4 Winter St.
BenDavid, Alfred,	74 Elm St.
Benedict, Herbert K.,	21 Collincote St.
Benedict, Walter L.,	14 Bow St.
Bengtsson, August,	15 West St.
Benker, William,	103 Park St.
Benker, William G.,	14 Cottage St.
Bennett, Alfred F.,	26 Beacon St.
Bennett, Alton C.,	36 Tremont St.
Bennett, Nelson J.,	89 Summer St.
Bennett, William J.,	31 Montvale Ave.
Benoit, Harold T.,	38 Tremont St.
Benson, Charles A.,	22 Maple St.
Benson, Robert H.,	57 Pleasant St.
Benson, Walter E.,	4 Pleasant St.
Bent, Harry S.,	62 Summer St.
Bent, James R.,	17 Montvale Ave.
Bentley, Richard A.,	77 Franklin St.
Benton, Albion M., Jr.,	258 Main St.
Bernard, Wallis J.,	4 Sunrise Ave.
Bernardi, Robert F.,	3 Harrison St.
Bernat, Michael W.,	15 Charles St.
Bernazzani, Joseph A.,	206 Hancock St.
Bernier, Joseph R.,	25½ Wright St.
Berquist, Richard C.,	2 Barrett Ave.
Berrett, Ralph E., Jr.,	33 Wash. Ave.
Berry, James E.,	26 Chestnut St.
Berry, James E., Jr.,	17 Waverly St.
Berry, Kennard I.,	77 Pleasant St.
Berry, Myron E.,	63 Lincoln St.
Berry, Roland H.,	8 Benton St.
Berry, Walter V.,	45 Fairview Rd.
Bersani, John,	61 Franklin St.
Bertwell, James A.,	85 Elm St.
Bertwell, John E.,	18 Bonad Rd.
Bethune, James S.,	4 Hampton Rd.
Betts, Robert F.,	174 North St.
Betts, Robert F.,	75 Oak St.
Bevilacqua, Carl,	7 Emerald Ct.
Bickford, Charles,	1 Pine St.
Bicknell, David C.,	7 Broadway
Bicknell, Douglas P.,	60 Central St.
Bicknell, Raymond C.,	12 Richardson Rd.
Bickum, Henry W.,	1 Sheridan Rd.
Biggio, Alfred C.,	38 Franklin St.
Biggio, John W.,	9 Summer St.
Biggio, Joseph H.,	38 Franklin St.
Biggio, Robert W.,	24 Prospect St.
Biggio, Stephen,	38 Franklin St.
Binda, Mario L.,	9 George St.
Bingel, Walter J.,	130 North St.
Bingham, Howard H. C.,	31 Chestnut St.
Bingham, Mason A.,	34 Pond St.
Bingham, Warren D.,	1 Washington Ct.
Binkley, Clyde L.,	244 William St.
Binns, Joseph H.,	7 Sunrise Ave.
Bird, George H., Jr.,	533 Main St.
Bishop, Benjamin,	33 Cedar Ave.
Bishop, Delmont W.,	35 Ravine Rd.
Bishop, Percy D.,	33 Ravine Rd.
Bishop, S. Maxwell,	4 Victoria Lane
Bissett, Charles W.,	123 Franklin St.
Black, Harold C.,	45 Ravine Rd.
Blackburn, Roger T.,	11 Steele St.
Blackwell, Leon J.,	9 Cedar Ave.
Blackwell, Thomas E.,	65 Butler Ave.
Blackwell, Wilbur D.,	27 Washington Ave.
Blackwell, Wilbur W.,	9 Cedar Ave.
Blaisdell, Bennett N.,	73 Montvale Ave.
Blamy, Edgar D., Jr.,	52 North St.
Blanchard, Donald,	48 Broadway
Blanchard, Duane P.,	12 Governor Rd.
Blanchard, Forrest St.,	48 Broadway
Blanchard, Francis J.,	12 Congress St.
Blanchard, Frank H.,	12 Congress St.
Blandford, Gordon T.,	3 Lincoln St.
Blinn, Donald,	26 Marble St.
Blinn, Joseph H.,	46 Oak St.
Blinn, Nelson C.,	1169 Franklin St.
Blinn, Richard,	26 Marble St.
Bliss, Charles H.,	15 Harrison St.
Bliss, Jay W.,	15 Harrison St.
Blood, George T.,	123 Pond St.
Bloom, Roy E.,	5 Kays Rd.
Bloom, William E.,	46 Elm St.
Blout, Henry F.,	31 Washington St.
Blue, James D.,	84 Summer St.
Boardman, James E.,	56 Wright St.
Boccelli, Augustine P.,	24 Chestnut St.
Bockus, Earle C.,	249 Central St.
Bohling, George H.,	17 Ledge St.
Bohling, George P.,	24 Atwood Ave.
Bohrer, Alfred W.,	542 Main St.
Boland, Basil,	16 Rowe St.
Boland, James A.,	30 Windsor Rd.
Bolduc, George L.,	2 Stone Ave.
Bomba, Frank M.,	23 Middlesex Rd.
Bondjoukdjian, Haig,	120 Pond St.
Boni, Marcello F.,	42 Penny Lane
Bono, Biagio,	55 Franklin St.
Bono, Paul H.,	55 Franklin St.
Boomhower, Wilbur J.,	12 Benton St.
Booth, Joseph W.,	9 Peabody Rd.
Booth, William H.,	9 Peabody Rd.
Bordonard, Angelo,	50 South St.
Borenstein, Edward D.,	9 Gerald Rd.
Borthwick, John W.,	12 Norval Ave.
Bosch, John A.,	21A Wright St.

Name	Street
Bosch, Louis A.,	21A Wright St.
Bouchie, Joseph L.,	56 Stevens St.
Boudjoukdjian, Edward,	120 Pond St.
Boudreau, Frederick E.,	16 Dean St.
Bourgeau, Edward F., Jr.,	18 Lindenwood Rd.
Bourke, Raymond A.,	11 Elizabeth Rd.
Bourne, Richard B.,	10 Waverly St.
Bourrell, Harry A.,	528 Main St.
Boutchia, John M.,	29½ Pond St.
Boutwell, Donald L.,	98 Franklin St.
Bowdidge, Sidney A.,	62 Oak St.
Bowe, Elvin L.,	23 Gould St.
Bowen, Andrew W.,	116 Pond St.
Bowen, Leo W., Jr.,	22 Gerry St.
Bowen, Nelson A.,	158 Green St.
Bowers, Albert J.,	489 Main St.
Bowman, Albert,	136 Main St.
Bowman, Frederick W.,	530 Main St.
Bowman, George P.,	23 Park St.
Bowman, James W.,	2 Gould St.
Bowser, George W.,	33 Cedar Ave.
Bowser, Robert S.,	33 Cedar Ave.
Boyd, Alexander,	Woodland Rd.
Boyd, Alton E.,	37 High St.
Boyd, Elbert R.,	35 Maple St.
Boyd, Ernest L.,	37 High St.
Boyd, Hugh R.,	44 Lincoln St.
Boyle, Frank W.,	26 Rodgers Rd.
Boyle, Gene F.,	26 Rodgers Rd.
Boyle, Henry F.,	35 Parkway Rd.
Boyle, James F.,	3 Unicorn Ave.
Bracciotti, Furio,	19 High St.
Bradbury, David G.,	19 Emerson St.
Bradbury, Kenneth R.,	19 Emerson St.
Bradbury, Robert L.,	19 Emerson St.
Bradley, Andrew J., Jr.,	12 Waverly St.
Bradley, Herbert K.,	112 Pond St.
Bradley, Leonard,	21 Butler Ave.
Bradley, Robert H.,	4 Spring Lane
Bradley, Robert H.,	4 Spring Lane
Bradley, Willard S.,	21 Seward Rd.
Bradstreet, James A.,	96 Spring St.
Brady, Edward L.,	107 Hancock St.
Brady, Raymond F.,	3 Philips Rd.
Bragdon, Daniel L.,	61 Stevens St.
Brammer, Harmon,	30 Ledge St.
Brandt, John M.,	12 Myopia Rd.
Brann, Arthur W.,	15 Beacon St.
Brannen, Weston L.,	2 Lincoln St.
Branzetti, Joseph O., Jr.,	36A Maple St.
Brassil, William J.,	23 Summer St.
Brautigam, Frederick W.,	9 Tremont St.
Braynard, Irving L.,	42 Gorham Ave.
Breagy, Edward F.,	556 Main St.
Breagy, William F.,	10 Lincoln St.
Breen, Charles H.,	40 Lindenwood Rd.
Breen, Henry J.,	69 Pine St.
Breen, John F.,	16 Emerald Ct.
Breen, William R.,	81 Pine St.
Bregou, Andrew S.,	594 Main St.
Brehaut, Hedley W.,	13 Stevens St.
Brennan, Thomas J.,	22 Gerry St.
Bresnahan, Raymond F.,	27 West St.
Bresnahan, Richard L.,	27 West St.
Brewer, Charles A.,	41 Winthrop St.
Brewer, Charles R.,	86 Pleasant St.
Brewster, Marcus V.,	6 Washington Ave.
Brewster, Warren D.,	Woodland Rd.
Bridges, Howard E.,	Washington Court
Bridgman, Arthur C.,	35 High St.
Bridgman, William E.,	35 High St.
Briggs, Bernard D.,	14 South St.
Briggs, William R.,	467 Main St.
Brincklow, Sidney R.,	10 Myopia Rd.
Brock, Frederick H.,	78 Franklin St.
Brodeen, Carl R. M.,	33 Broadway
Broderick, Dennis F.,	19 Washington St.
Broderick, John J.,	13 DeWitt Rd.
Brooks, Robert V.,	16 Flint Ave.
Brooks, William A.,	16 Flint Ave.
Brophy, William John,	12 Sunset Rd.
Brown, Charles K.,	32 Wilson Rd.
Brown, Charles W.,	24 Maple St.
Brown, Crawford G.,	40 Fairview Rd.
Brown, David J.,	15 Green St.
Brown, Earl R., Jr.,	295 W. Wyoming Ave.
Brown, Edward H.,	15 Green St.
Brown, Edwin S.,	37 Newcomb Rd.
Brown, Elmer D.,	52 High St.
Brown, Frank B.,	1 Ferdinand St.
Brown, Frank D., Jr.,	11 Kenwood Ave.
Brown, Frederick F., Sr.,	511 Main St.
Brown, Frederick F., Jr.,	511 Main St.
Brown, Harry E.,	2 Gould St.
Brown, Herman E.,	15 Green St.
Brown, James K.,	15 Green St.
Brown, Jesse,	41 Gould St.
Brown, John A.,	30 Hancock St.
Brown, Luther E.,	31 Windsor Rd.
Brown, Melvin F.,	23 Park St.
Brown, Mernie George,	1 Hill Court
Brown, Ralph W.,	250 William St.
Brown, Walter A.,	31 Lake Ave.
Browne, Lester G.,	4 Myopia Rd.
Brownell, George G.,	77 Washington St.
Bruce, Albert Douglas,	53 Pleasant St.
Bruce, Edward A.,	11 Congress St.
Bruce, Harry O.,	15 Rustic Rd.
Bruce, James,	13 Charles St.
Bruce, Kenneth E.,	6 Harrison St.
Brule, Norman D.,	12 Seward Rd.
Brundage, Edward,	11 Spring St.
Brundage, Russell E.,	18 Washington Ave.
Brunnelli, Eustazee,	13 Vernon Ave.
Bruno, Joseph L.,	79 Hancock St.
Bruns, Sumner B.,	177 Park St.
Bryant, Clayton E.,	71 Montvale Ave.
Bryant, Elwood G.,	4 Common St.
Bryant, Lane W.,	167 Hancock St.
Bryant, Leonard M., Jr.,	15 Summer St.
Bryson, Philip G.,	15 Minot St.
Bucci, Anthony D.,	9 Campbell Rd.
Bucci, Anthony D., Jr.,	9 Campbell Rd.
Bucci, Vincent,	9 Campbell Rd.
Buchanan, Clifton D.,	8 Rustic Rd.
Buck, Raymond P.,	18 Hersam St.
Buckland, George W., Jr.,	10 Hill St.
Buckley, John E.,	12 Flint Ave.
Buckley, Robert J.,	612 Main St.
Buckley, William F.,	612 Main St.
Buckley, William H.,	612 Main St.
Bucknam, Arthur E.,	76 Pleasant St.
Buckwold, Donald E.,	80 Park St.
Buell, Henry A.,	37 Warren St.
Buell, John A.,	14 Philips Rd.
Buell, Laurence F.,	37 Warren St.
Bulfinch, Henry M., Jr.,	4 Warren St.
Bullen, Robert H.,	114 Westwood Rd.
Bulpett, Sidney L.,	21 DeWitt Rd.
Buono, Filicantonio,	80 Pond St.
Buono, Michael J.,	33A Pine St.
Burchell, Murray M.,	101 Pond St.
Burditt, Albert K.,	14 Steele St.
Burdick, Raymond C.,	12 Philips Rd.
Burge, Edward J.,	43 Fairview Rd.
Burgess, Frank S.,	92 Marble St.
Burke, Bernard W.,	19A Emerald Court
Burke, David M.,	9 Pomeworth St.
Burke, Francis E.,	6 Pine St.
Burke, Frank E.,	19 Emerald Ct.
Burke, John Warren,	181 North St.
Burke, Joseph J.,	10 Sunrise Ave.
Burke, Joseph J., Jr.,	10 Sunrise Ave.
Burke, Milton A.,	15 Collincote St.
Burke, Nelson,	10 Cherry Ave.
Burke, William A.,	19 Emerald Ct.
Burke, William F.,	52 Cottage St.
Burnell, Paul A.,	38 Spring St.
Burnett, Edward J.,	11 Myrtle St.
Burnett, Edward W.,	10 Girard Rd.
Burnett, Frank O.,	40 Isabella St.
Burnham, Philip D.,	5 DeWitt Rd.
Burns, Edward A.,	5 Benton St.
Burns, Francis J.,	5 Benton St.
Burns, Francis Leo,	546 Main St.
Burns, John R.,	5 Benton St.
Burns, Joseph,	7 Benton St.
Burns, Lawrence R.,	517 Main St.
Burns, Lawrence W.,	517 Main St.
Burns, Luke F.,	546 Main St.
Burns, Richard R.,	517 Main St.
Burns, Robert W.,	5 Benton St.
Burns, Robert W.,	8 Common St.
Burns, Walter N.,	11 Whipple Ave.
Burns, Walter R.,	546 Main St.
Burns, William F.,	26 Washington Ave.
Burnside, Joseph E.,	20 Duncklee Ave.
Burr, John E.,	28 Seward Rd.
Burr, Leonard F.,	28 Seward Rd.
Burr, Thomas W., Jr.,	28 Seward Rd.
Burroughs, James H.,	53 North Ave
Burtnett, James T.,	30 Middlesex Rd.
Burton, Elbridge W.,	537 Main St.
Burton, Richard H.,	44 MacArthur Rd.
Bush, Frank,	73 Summer St.
Bushea, Fred J.,	37 Fairview Rd.
Bushway, Arthur E.,	14 Perkins St.
Butler, Edward,	89 Westwood Rd.

Name	Street
Butler, Francis X.,	28 Washington Ave.
Butler, George D.,	31 Fairview Rd.
Butler, Harry M.,	89 Westwood Rd.
Butler, Harry M., Jr.,	89 Westwood Rd.
Butler, John,	112 Summer St.
Butler, Joseph,	46 Lindenwood Rd.
Butler, William H.,	21 Isabella St.
Butler, William F.,	27 Windsor Rd.
Butt, Joseph A.,	195 Franklin St.
Butt, Micheal,	195 Franklin St.
Butterfield, James P.,	91 Westwood Rd.
Butters, Carl W.,	470 Main St.
Buxton, J. Raymond,	25 Washington St.
Buzzotta, Domenic J.,	25 Maple St.
Cabral, Arthur,	71 Elm St.
Caffrey, Charles F.,	56 Butler Ave.
Caffrey, Francis J.,	56 Butler Ave.
Caffrey, Thomas W.,	56 Butler Ave.
Cahill, John C.,	20 Norval Ave.
Cain, Alvin L.,	67 Montvale Ave.
Cain, George A.,	67 Montvale Ave.
Cain, George H.,	67 Montvale Ave.
Cain, Lester E.,	44 Montvale Ave.
Cairns, George H.,	1174 Franklin St.
Cairns, George W.,	52 Butler Ave.
Calcavecchia, Benjamin,	11 Unicorn Ave.
Calhoun, Edwin A.,	101 Franklin St.
Caliri, Thomas,	31 Curve Rd.
Callahan, Duane L.,	48 Penny Lane
Callahan, Norbert F.,	3 Middle St.
Callahan, Robert D.,	15 Seward Rd.
Callahan, William F.,	3 Vinton Court
Callahan, William George,	3 Vinton Ct.
Callan, Arthur F.,	11 Marble St.
Callan, Howard S.,	27 Tremont St.
Callicott, Laurel J.,	10 Montvale Ave.
Calton, Robert,	52 Bow St.
Calvieri, Carmelino,	3 Carmen Ave.
Cameron, Kenneth C.,	8 Lindenwood Rd.
Cameron, Ralph H.,	24 Governor Rd.
Campbell, Angus,	10 Harrison St.
Campbell, Charles M.,	3 Hillside Ave.
Campbell, Eugene E.,	100 Green St.
Campbell, James,	6 Rowe St.
Campbell, John W.,	137 Elm St.
Campbell, Paul Richard,	20 Common St.
Campbell, Robert T.,	15 Wilson Rd.
Campbell, Roy E.,	1 Hotin Rd.
Camuso, Walter P.,	31 Seward Rd.
Canalette, William R.,	29 Oak St.
Canalette, William R., Jr.,	29 Oak St.
Canavan, William P.,	21 Everett St.
Canfield, Herbert V.,	8 Vernon Ave.
Caniglia, Felco S.,	6 Campbell Rd.
Caniglia, Pasquale,	6 Campbell Rd.
Canney, John F.,	57 Bow St.
Canney, Paul F.,	57 Bow St.
Canning, John P.,	73 Oak St.
Canning, Joseph P.,	34 Pomeworth St.
Cannon, Robert J.,	85 Elm St.
Cannon, William F., Jr.,	11 Bow St. Ct.
Cannuli, Dominic J.,	74 Pond St.
Cannuli, Frank,	74 Pond St.
Cantara, Ernest L.,	65 Spring St.
Cantara, Richard A.,	65 Spring St.
Canty, Charles A.,	105 Fellsview Rd.
Cape, John,	7 Linden St.
Capone, Joseph E.,	52 Forest St.
Caraganis, Costas L.,	16 DeWitt Rd.
Carbone, Anthony B.,	1 Gerald Rd.
Carbone, Francis A.,	73 High St.
Carbone, Salvatore, Jr.,	221 Central St.
Carbone, Salvatore 3rd,	221 Central St.
Carboneau, Alfred A.,	152 Central St.
Cardoso, Gilbert E.,	8 Evans Rd.
Cargill, Charles W.,	4 Sunset Rd.
Carlson, David A.,	7 Richardson Rd.
Carlson, Edward A.,	105 Marble St.
Carlson, John Axel,	170 Franklin St.
Carmon, Frank,	15 Windsor Rd.
Carolan, Martin J.,	1155 Franklin St.
Carpenito, Anthony,	8 Sunset Rd.
Carpenito, George V.,	2 Veterans Lane
Carpenito, John,	8 Sunset Rd.
Carpenito, John, Jr.,	8 Sunset Rd.
Carpenito, Patrick F.,	8 Sunset Rd.
Carpenito, Phillip,	8 Sunset Rd.
Carpenter, Arthur F.,	542 Main St.
Carpenter, Edward H.,	28 Pomeworth St.
Carr, John E.,	3 Pond St.
Carr, Ray V. L.,	7 Bonad Rd.
Carroll, Charles R.,	20 Pleasant St.
Carroll, Dyer E.,	89 Spring St.
Carroll, John R.,	106 Summer St.
Carroll, Joseph E.,	13 Calthea St.
Carroll, Michael J.,	18 Bear Hill Rd.
Carroll, Philip A.,	18 Pleasant St.
Carroll, Philip W.,	106 Summer St.
Carroll, Thomas L.,	18 Pleasant St.
Carroll, Walter J.,	130A Spring St.
Carroll, William P.,	6 Gerry St.
Carruthers, Roderick J.,	Woodland Rd.
Carsley, Frederick K.,	58 Pond St.
Carter, Charles W.,	107 Franklin St.
Carter, Clifford L.,	8 Richardson Rd.
Carter, Clyde W.,	4 Garfield Ave.
Carter, James S.,	40 Fairview Rd.
Carter, Lawrence G.,	107 Franklin St.
Cartwright, LeMere W.,	114 Summer St.
Cary, Charles E.,	333 Main St.
Casabian, Edward,	49 North Ave.
Casey, Donald Martin,	61 Washington St.
Casey, Frederick V.,	3 Chestnut St.
Casey, James R.,	19 Myrtle St.
Casey, Joseph F.,	120 Collincote St.
Casey, Timothy H.,	13 Spring St.
Cash, Harold E.,	11 Congress St.
Cassara, Carmelo,	23 Sunrise Ave.
Cassidy, Robert B.,	241 Main St.
Cassinello, Sylvio J.,	11 Greystone Rd.
Casteels, Charles L.,	21 High St.
Castelli, Joseph,	87 Franklin St.
Castignetti, Henry,	11 Raymond Rd.
Caswell, Charles H.,	2 Royal St.
Caswell, Warren W.,	2 Royal St.
Cataldo, Eugene J.,	14 Keene St.
Caverly, Donald G.,	15 Kays Rd.
Celin, John,	32 Perkins St.
Cella, Valentine,	291 William St.
Cerrone, Joseph C.,	98 North St.
Chace, Harold T.,	39 Wright St.
Chadwick, Alfred E.,	24 Marble St.
Chadwick, Arthur B.,	75 Calthea St.
Chamberlain, Edward J.,	114 Central St.
Chambers, Francis E.,	6 Hillside St.
Chambers, Roy,	202 Marble St.
Chambers, Walter H., Jr.,	19 Broadway
Champa, Joseph W.,	82 Pine St.
Champa, William A.,	82 Pine St.
Chapin, Edward F.,	24 Waverly St.
Chapin, Warren B., Jr.,	18 Avalon Rd.
Chapman, Arthur G.,	15 Summerhill St.
Chapman, Elbert V.,	41 Chestnut St.
Chapman, Wilbur W.,	86 Spring St.
Chaput, Adrien F.,	9 Eustis St.
Chaput, Norman A.,	9 Eustis St.
Chaput, Roland R.,	6 Hillside Ave.
Chase, Charles H.,	39 Lincoln St.
Chase, Clarence,	10 Maple St.
Chase, Frank H.,	9 Hersam St.
Chase, Horace M.,	61 Pleasant St.
Chase, Joseph,	12 Benton St.
Chase, Robert P.,	28 Marble St.
Chatterton, Lawrence A.,	57 Pine St.
Chausse, Norman H.,	19 Winthrop St.
Cheever, Warren H.,	538 Main St.
Cherry, Richard E., Jr.,	52 Hancock St.
Chesley, Charles E.,	8 Chestnut St.
Chesley, Earle E.,	9 Veterans Lane
Chew, Thomas H.,	3 Elizabeth Rd.
Cheyne, Robert B.,	123 High St.
Chick, Amos E.,	12 Benton St.
Chick, Edward M.,	51 Hancock St.
Chicklas, Nicholas L.,	9 Beacon St.
Chilson, Robert H.,	6 Magnolia Terr.
Chilvers, Walter H.,	139 Franklin St.
Chiomenti, Michael,	5 Woodland Rd.
Chipman, Arthur W.,	9 Parkway Rd.
Chisholm, John J.,	6 Hill St.
Chiulli, Alfonse Joseph,	16 Girard Rd.
Chrimes, Sumner M.,	76 Fellsview Rd.
Christensen, Charles G.,	37 Penny Lane
Christie, Carl W.,	15 West St.
Christie, Earl N.,	12 Albion Ave.
Christie, Summer K.,	133 Main St.
Christy, Henry L.,	48A Gould St.
Chubbuck, Walter L.,	136 Elm St.
Chuisa, Sabatino J.,	5 Oriental Ct.
Chynoweth, Paul S.,	25 West St.
Cicciarella, David,	117 Elm St.
Cicciarella, Joseph Jr.,	117 Elm St.
Cilley, Kenneth D.,	14 Collincote St.
Cimina, Domenick,	6 Pearl St.
Ciro, Peter,	8 Hampton Rd.
Clabby, John J., Sr.,	23 East St.
Claflin, Walter L.,	2 Minot St.
Clapper, Merriman J.,	35 Calthea St.

Name	Street
Clark, A. Duncan,	26 Wright St.
Clark, Arthur W.,	26 Wright St.
Clark, Bay W.,	18 South St.
Clark, Henry E.,	11 East St.
Clark, James E.,	22 Wright St.
Clark, L. Harold,	25 Isabella St.
Clark, Perley A.,	14 Shumway Circle
Clarke, Earle S.,	15 High St.
Clarke, Francis A.,	19 Curve Rd.
Clarke, James R.,	14 Charles St.
Clarke, Russell J.,	14 Charles St.
Clausmeyer, Paul B.,	39 Chestnut St.
Clemens, John C.,	100 Franklin St.
Cleveland, William E.,	38 Broadway
Clifford, Carl E.,	7C Pearl St.
Clifford, John J.,	8 Summer St.
Clifford, Robert F.,	178 Park St.
Clifton, David I.,	41 Pleasant St.
Clifton, Joseph N.,	4 Veterans Lane
Clough, Walter Z.,	41 Lincoln St.
Cloutier, Donald F.,	2 Arnold Rd.
Cobb, Albert M.,	29 Pond St.
Cobb, William G.,	2 Middlesex Rd.
Cobbett, Arthur,	278 Main St.
Coburn, Theodore J.,	178 North St.
Cochrane, Kingsley,	21 Highland Av
Codin, Kenneth,	28 High St.
Cody, James J.,	Franklin Pl
Cody, John P.,	2 Cedar Ave.
Coffen, James E.,	12 Maple St.
Coffill, Donald E.,	77 Summer St.
Coffill, Donald E.,	22 Gerry St.
Coffill, Warren,	77 Summer St.
Coffin, Irving S.,	19 Pond St.
Coffin, John S.,	19 Pond St.
Cogan, Frederick F.,	31 Summer St.
Cogan, George F.,	218 Hancock St.
Cogan, George F., Jr.,	220 Hancock St.
Cogan, Robert W.,	30 Washington Ave.
Cogan, Walter E.,	9C Lincoln St.
Coggins, Donald I.,	14 Philips Rd.
Colahan, John E.,	9 Pomeworth St.
Cole, Arthur L.,	518 Main St.
Cole, John B.,	59 Norval Ave.
Cole, Roger E.,	10 Avon St.
Coleman, Charles F.,	11 Richardson Rd.
Coleman, Donald,	17 Windsor Rd.
Coleman, Edmund W.,	8 Washington Ave.
Coleman, Gerard J.,	44 Norval Ave.
Coleman, John F.,	29 Tremont St.
Coleman, John J.,	29 Tremont St.
Coleman, Richard J.,	4 Forest St.
Coleman, Roger D.,	17 Windsor Rd.
Coles, John T.,	20 Brackett Ave.
Coletta, Anthony G.,	84 Franklin St.
Coletta, Rocco,	84 Franklin St.
Colgate, John H.,	75A Franklin St.
Collamore, Harry L.,	243 Green St.
Collins, Edwin J.,	33 Warren St.
Collins, Harry J.,	9 Myopia Rd.
Collins, John C.,	18 Middlesex Rd.
Collins, Osman,	89 Collincote St.
Collins, Richard O.,	89 Collincote St.
Collins, Vincent R.,	3 Mt. Vernon St.
Collins, Willard H.,	268 Main St.
Collins, William C.,	16 Parkway Rd.
Colpitt, Edwin H.,	46 Elm St.
Columbus, Salvie C.,	154 North St.
Colwell, Alonzo F.,	2 Parkway Rd.
Combs, Arthur P., Jr.,	39 High St.
Comeau, Gerald F.,	6 Minot St.
Comeau, John L.,	7 Atwood Ave.
Comer, Bernard W.,	36 Gould St.
Comer, Edward J.,	10½ Stevens St.
Compton, Harry K.,	6 Philips Rd.
Comstock, Stanley,	60 Park St.
Conery, Edward F.,	8 Chase Rd.
Conger, Kenneth L.,	1 George St.
Conklin, Howard E.,	11 Lincoln St.
Conklin, Howard E., Jr.,	11 Lincoln St.
Conklin, Robert H.,	15 Spring St.
Conley, Charles H.,	45 Summerhill St.
Conley, Daniel J.,	187 Park St.
Conley, Daniel W.,	51 Summerhill St.
Conley, Edward J.,	45 Summerhill St.
Conley, Joseph P.,	25 Washington Ave.
Conley, William R.,	25 Washington Ave.
Conn, Clayton E.,	51 North Ave.
Conn, Robert,	76 Franklin St.
Connally, Stephen H.,	8 Oakridge Rd.
Connearney, Robert J.,	163 Elm St.
Connell, Joseph J.,	43 Lincoln St.
Connell, Michael,	44 Pleasant St.
Connelly, Thomas G.,	9 Hancock St.
Conners, Frank R.,	37 Upland Rd.
Connolly, Harold M.,	10 Elizabeth Rd.
Connolly, Patrick J.,	36 Westwood Rd.
Connor, Francis A., Jr.,	16 Avalon Rd.
Connors, Arthur A.,	2 Victoria Lane
Connors, Bennet,	94 Whipple Ave.
Connors, Francis X.,	70 Wright St.
Connors, John J.,	228 Main St.
Connors, Joseph B.,	94 Whipple Ave.
Connors, Thomas J.,	68 Central St.
Connors, Thomas P.,	68 Central St.
Connors, William B.,	68 Central St.
Conroy, Robert R.,	18 Perkins St.
Conserva, William A.,	102 Pond St.
Considine, Joseph C.,	20 Sherwood Rd.
Cook, Calvin P.,	7 Brackett Ave.
Cook, Francis A.,	25 DeWitt Rd.
Cook, Herbert A.,	8 Brackett Ave.
Cook, Richard B.,	6 Collincote St.
Coombs, Carlton P.,	8 Merrow Lane
Coombs, Norman,	20 Myrtle St.
Coon, Lester O.,	5 Peabody Rd.
Corbett, Bernard H.,	25 Dean St.
Corbett, Charles,	12 Benton St.
Corbett, Mitchell B.,	25 Dean St.
Corcoran, Edward J.,	181 Franklin St.
Corcoran, Michael F.,	5 Myrtle St.
Cordeiro, John W.,	71 Calthea St.
Corkery, Frank T.,	45 Perkins St.
Corkum, Chesley W.,	41 Washington St.
Corkum, Chesley W., Jr.,	41 Washington St.
Corkum, Leslie H.,	21 Avalon Rd.
Corkum, Robert L.,	41 Washington St.
Cormier, Raymond E.,	476 Main St.
Cornell, William D.,	9 Myrtle St.
Cornwell, Edward F., Jr.,	1 Ferdinand St.
Corsano, Walter A.,	109 Summer St.
Corsano, Walter A., Jr.,	109 Summer St.
Corum, Paul C.,	42 Pomeworth St.
Costello, Edward J., Jr.,	132 Collincote St.
Costello, Michael,	3 Sunrise Ave.
Costello, Thomas F.,	33 Tremont St.
Cote, Eugene H.,	55 Franklin St.
Cotter, James A.,	103 North St.
Coughlin, Daniel V.,	15 Middle St.
Coughlin, Leo D.,	17 Keene St.
Coughlin, Leo D., Jr.,	17 Keene St.
Coughlin, Richard T.,	9 Pomeworth St.
Coughlin, Robert J.,	50 MacArthur Rd.
Coughlin, Robert J.,	50 MacArthur Rd.
Couris, Ernest T.,	22 Gould St.
Court, Donald F.,	16 George St.
Court, Ormsby L.,	16 George St.
Couture, Philip J.,	32 Cottage St.
Covell, Edwin D.,	84 Marble St.
Covino, Louis J.,	313 Main St.
Cowles, George N.,	205 Hancock St.
Cox, LeRoy M.,	59 Perkins St.
Cox, Moulton,	490 William St. (rear)
Cox, Norman A.,	4 Hillside St.
Cox, Robert,	16 Sunrise Ave.
Cox, Robert A.,	10 Congress St.
Coy, William S.,	7 Hersam St.
Crabbendam, Pieter,	59 Main St.
Craigie, Karl H.,	124 Collincote St.
Craigie, Karl H., Jr.,	124 Collincote St.
Craigie, Laurence C.,	51 Duncklee Ave.
Craigie, Robert S.,	51 Duncklee Ave.
Crandall, Alfred V.,	296 Green St.
Crandall, Herbert W.,	8 Pond St.
Crandall, Kenneth R.,	12 Washington Ave.
Crane, Maurice F.,	7 Grant St.
Crawford, George F.,	337 Main St.
Cremin, David P.,	24 Endicott Rd.
Crocetti, Alfred D.,	291 William St.
Crocetti, Charles V.,	291 William St.
Crocetti, Ernest A.,	291 William St.
Crockett, James B.,	Whip Hill Rd.
Croft, Carl R.,	154 North St.
Cronin, Albert E.,	68 Elm St.
Cronin, Charles J.,	1 Capen St.
Cronin, Robert F.,	42 Perkins St.
Crooker, Donald,	97 Green St.
Crosby, Charles E.,	13 Flint Ave.
Crosby, Clyde A.,	18 Norval Ave.
Crosby, Ernest C.,	3 Jefts Terr.
Crosby, Ernest J.,	2 Jefts Terr.
Crosby, George W.,	2 Jefts Terr.
Crosby, Henry J., Jr.,	57 Lincoln St.
Crosby, Richard,	442 Main St.
Crosby, William E.,	62 Maple St.
Cross, Guy W.,	31 High St.
Cross, Lawrence E.,	11 Girard Rd.
Cross, Richard E.,	31 High St.

Name	Street
Crow, Dwight F.,	3 Keene St.
Crow, Dwight F., Jr.,	3 Keene St.
Crowell, Austin C.,	54 Norval Ave.
Crowell, Everett W.,	259 William St.
Crowell, George A.,	54 Norval Ave.
Crowley, Jerome,	78 Summer St.
Crowther, Andrew F.,	500 Fellsway East
Crowther, Andrew W.,	500 Fellsway East
Crowther, William D.,	500 Fellsway East
Cruckshank, Ira G.,	5 Orchard Pl.
Crupi, Anthony,	39 Lotus Ave.
Crupi, Anthony, Jr.,	39 Lotus Ave.
Crupi, Joseph P.,	39 Lotus Ave.
Crupi, Robert L.,	39 Lotus Ave.
Cullen, Edward M.,	10 Middle St.
Cullen, James Joseph,	52 Lindenwood Rd.
Cullen, John R.,	21 Duncklee Ave.
Cullen, Patrick J.,	10 Middle St.
Culleton, James L.,	144 Pond St.
Culleton, Thomas J.,	38 Washington St.
Cullinane, Daniel,	98 Elm St.
Cullinane, Daniel J.,	98 Elm St.
Cumming, Alexander G.,	21 Wright St.
Cummings, Richard S.,	10 Perkins St.
Cunningham, James M.,	22 Girard Rd.
Cunningham, Martin,	88 Hancock St. (rear)
Curran, Donald E.,	57 Wright St.
Curran, James,	20 Hersam St.
Curran, William L.,	57 Wright St.
Currie, Kenneth A.,	26 Chestnut St.
Currier, Richard J.,	17 Park St.
Curtin, Francis,	10 Arnold Rd.
Cushing, Edward H.,	7 Harrison St.
Cushman, George W.,	115 Westwood Rd.
Cuson, Jeremiah J.,	20 Forest St.
Cutcliffe, Woodrow A.,	3 Elm St.
Cuthbert, Arthur J.,	34 Bonad Rd.
Cutter, Robert S.,	201 Franklin St.
Cutts, Winthrop A., Jr.,	88 Main St.
Cutts, Winthrop R.,	527 Main St.
Cuzzi, Lorenzo,	2 Forest St.
Czarnionka, Adolfe,	79 Pond St.
Dagnino, Edmond F.,	37 Bellevue Rd.
D'Alessandro, Joseph G.,	188 North St.
Daley, Daniel M.,	19 Campbell Rd.
Dalton, Francis J.,	11 Chestnut St.
Dalton, George F.,	7 Charles St.
Dalton, Robert,	25 Girard Rd.
Dalton, Thomas F.,	1 Congress St.
Daly, Carl F.,	32 Waverly St.
D'Ambrosio, James D.,	46 South St.
D'Amelio, Anthony D.,	51 Westwood Rd.
Damon, Richard F.,	317 Main St.
Danaher, Thomas J.,	36 West St.
Danca, Gaetano,	48A Oak St. (rear)
Danca, Salvatore J.,	48 Oak St.
Daniels, Joseph A.,	7 Richardson Lane
Daniels, Walter W.,	11 Dean St.
Dannahy, John E.,	43 Washington St.
D'Annolfo, Anthony L.,	44 Broadway
D'Annolfo, Frank,	61B Franklin St.
D'Annolfo, Michael Joseph,	63 Franklin St.
D'Annolfo, William F.,	63 Franklin St.
D'Antilio, A. Walter,	52 Main St.
Darcey, Albert C.,	14 Charles St.
Darling, Fred C.,	20 Manison St.
Davarich, Frank,	19 Washington Ave.
Davarich, Louis,	19 Washington Ave.
Davenport, Dale Earl,	14 Hillside St.
Davey, John P.,	20 Grant St.
David, Edmond L.,	22 Gerry St.
Davidson, Charles J.,	59 Lincoln St.
Davidson, Reynold E.,	104 Elm St.
Davidson, William A., Jr.,	72 Spring St.
Davies, Harvey R.,	51 Warren St.
Davis, Charles H.,	22 DeWitt Rd.
Davis, Charles L.,	7 George St.
Davis, Harvey P.,	18 Chestnut St.
Davis, Homer W.,	19 Harrison St.
Davis, James R.,	21 Elizabeth Rd.
Davis, Madison E.,	4 Oakridge Rd.
Davis, Norman,	203 Main St.
Davis, Richard W.,	45 Endicott Rd.
Davis, William P.,	91 Montvale Ave.
Dawson, Carl,	58A Oak St.
Dawson, Charles W.,	7 Hill Ct.
Dawson, Hugh W.,	14 Waverly St.
Dawson, James J.,	8 Spring St.
Dawson, Raymond B.,	14 Waverly St.
Day, George J.,	14 Rowe Hill Rd.
Day, George R.,	14 Rowe Hill Rd.
Deacon, Ernest, Jr.,	23 Washington St.
DeAgazio, Emil, Jr.,	82 Oak St.
Dean, Fred,	58 Wright St.
DeAngelis, Angelo,	288 Main St.
DeAngelis, Frank,	10 Campbell Rd.
DeAngelis, Lawrence F.,	55A Franklin St.
DeAngelis, Melio,	16 Manison St.
Dearborn, Ernest L.,	12 Green St.
Dearborn, George W.,	24 Duncklee Ave.
Dearth, Elwin A.,	14 Peabody Rd.
Dearth, Robert E.,	14 Peabody Rd.
Deasy, Donald F.,	3 Christine Ave.
DeAvilla, John S.,	70 Main St. (rear)
DeBenedictis, Mario R.,	55 Pine St.
DeCaro, John H.,	8 Middlesex Rd.
Decatur, Roland W.,	6 June Rd.
Decker, Harold,	Woodland Rd.
Decker, Harold,	7 Hersam St.
Decker, Jean H., Jr.,	18 Bow St.
DeFelice, Louis M.,	48 Morrison Ave.
Deferrari, Austin,	12 Coolidge St.
DeGruttala, Gennaro,	33 Bonad Rd.
Deininger, Joseph E.,	Woodland Rd.
Delaney, Denis W.,	24 Middlesex Rd.
Delano, Earl H., Jr.,	53 Calthea St.
Delano, Ethan L.,	77 Pleasant St.
Delarue, Herbert A.,	138A Elm St. (Trailer)
DelBuono, John,	119 Pond St.
Delfino, Nicholas J.,	122 Park St.
DelGreco, Angelo,	14 Dean St.
DelGreco, Frank P. P.,	14 Dean St.
DelGreco, Michele,	10 Summer St.
DelGrosso, Ralph A.,	65 Hancock St.
Delin, Arthur H.,	14 Minot St.
Delin, Arthur H., Jr.,	14 Minot St.
Dell, Charles J.,	13 Sherwood Rd.
DellIsola, Victor S.,	14 Seward Rd.
DelNinno, Edward V.,	103 Governor Rd.
DeLong, Edmund,	77 Central St.
DeLong, Henry S.,	21 Winthrop St.
DeLong, Vernon C.,	Woodland Rd.
DelRossi, Attilio,	27 Bear Hill Rd.
DelRossi, Fabio,	7 Felspa Rd.
DelRossi, George A.,	36 Park St.
DelRossi, Richard,	2 Charles St.
Delsch, John,	12 Benton St.
DelTergo, Frank,	71 Governor Rd.
DeMange, Francis H.,	98 Franklin St.
DeMarchi, Francis T.,	42 Westwood Rd.
Demasi, Dominic J.,	14 Chestnut St.
DeMatteo, Arthur F.,	18 Sunrise Ave.
DeMinico, Frank W.,	7 Merrow Lane
DeMoor, Hendrich,	6 Dean St.
DeMoor, Jan J.,	6 Dean St.
DeMoor, Jan Johannes,	6 Dean St.
Dempsey, John T.,	323 Main St.
Demsey, Norton E., Jr.,	22 Waverly St.
Denish, Louis H.,	19 Sherwood Rd.
Dennen, Forrest A.,	13 Park St.
Dennen, George A.,	13 Park St.
Dennison, Howard F.,	6 Summer St.
Densmore, Robert C.,	4 Grant St.
D'Entremont, Albert G.,	2A Pine St.
D'Entremont, Alpha,	18 Common St.
D'Entremont, Augustine A.,	66 Lincoln St.
D'Entremont, Bertie J.,	368 Main St.
D'Entremont, Craig,	68 Marble St.
D'Entremont, Desire E.,	62 Pleasant St.
D'Entremont, Donald S.,	62 Pleasant St.
D'Entremont, Emile J.,	18 Common St.
D'Entremont, George E.,	11 Pine St.
D'Entremont, George Monde,	2A Pine St.
D'Entremont, Henry O.,	6 Rafferty Rd.
D'Entremont, John,	18 Common St.
D'Entremont, Richard P.,	62 Pleasant St.
D'Entremont, William E.,	20 Marble St.
DeSano, Anthony F.,	49 Pine St.
Desmond, Francis S.,	78 Elm St.
Desmond, George C., Jr.,	25 Westwood Rd.
Desmond, Henry P.,	1 Sheridan Rd.
Desmond, John G.,	55 Washington St.
Desmond, William D.,	67 Elm St.
DeTeso, Anthony E.,	149 Central St.
Devaney, Patrick C.,	11 Benton St.
Devins, Isadore M.,	95 Franklin St.
DeVito, William P.,	22 Seward Rd.
Devlin, Eugene J.,	42 Spring St.
Devlin, James M.,	5 Hill St.
Devlin, John M.,	5 Hill St.
Devlin, John M., Jr.,	5 Hill St.
Devlin, Perlie A.,	42 Spring St.
Devlin, Thomas P.,	34 Pleasant St.
DeVivo, Chester A.,	34 Gorham Ave.
Devor, William,	102 Collincote St.
Dewar, Arthur A.,	99 North St.
Dewhurst, Donald R.,	75 Spring St.

Name	Street
Dewhurst, Dwight D.,	75 Spring St.
Dewhurst, Dwight W.,	75 Spring St.
DeYoung, Bernard J.,	39 Tremont St.
DeYoung, John A.,	39 Tremont St.
Diamond, John D.,	23 Myrtle St.
Diamond, Leo E.,	20 Bellevue Rd.
DiCiaccio, Cosmo J.,	5 Campbell Rd.
DiCicco, John,	74 High St.
DiCicco, Joseph,	74 High St.
DiCicco, Lorenzo,	48 Pleasant St.
Dickey, Erwin C.,	200 Main St.
Dickey, Milton,	79 Spring St.
Dickinson, Carlton C.,	5 Emerald Court
DiDonato, Louis,	2 DeWitt Rd.
DiFuria, Anthony,	6 Avon St.
DiGangi, Mario J.,	39 Lotus Ave.
Diggdon, Reginald F.,	541 Main St.
DiGregorio, Vincenzo,	80 Pond St.
Dike, John H.,	1 Cedar Ave.
Dillon, Daniel E.,	21 Common St.
Dillon, Donald J.,	2 Cedarway
Dillon, Robert E.,	21 Common St.
Dillon, Roy C.,	13 Middle St.
DiMartino, Pasquale,	6 Fuller St.
Dimitroff, Vladimir T., Jr.,	5 Lexington St.
Dinallo, Emilio,	69 Franklin St.
Dinardi, Hector,	597 Main St.
DiNatale, Albert P.,	8 Hill St.
Dingwell, Edward W.,	8 Common St.
Dingwell, Weldon E.,	455 Main St.
DiNinno, Edward,	29 Lotus Ave.
Dion, Paul T.,	169 Franklin St.
DiPaolo, Domenic,	61 Summer St.
DiPlacido, Peter,	10 Parkway Rd.
Dirkman, John A.,	104 Marble St.
DiSessa, John H.,	11 Lucy St.
DiSessa, Marciano A.,	88 Elm St.
DiTullio, Antonio J.,	66 MacArthur Rd.
Dix, Henry E.,	27 Waverly St.
Dix, John A.,	41 Warren St.
Dixon, Joseph A.,	71 Washington St.
Dixon, Robert E.,	97 Elm St.
DiZazzo, Antonio,	72 Franklin St.
DiZazzo, Carmine John,	72 Franklin St.
Dobie, Frank E.,	3 Morrison Ave.
Dockam, Harry R.,	50 Gould St.
Dockrell, Donald M.,	10 Congress St.
Dodd, Stephen H., Jr.,	86 Oak St.
Dodds, William Ford,	29 Calthea St.
Doerfler, Paul E.,	1161½ Franklin St.
Doherty, Edward B.,	52 Summer St.
Doherty, Henry E.,	4 Stanton Rd.
Doherty, Hugh E.,	182 William St.
Doherty, Hugh E., Jr.,	182 William St.
Doherty, John J.,	56 Pond St.
Doherty, John J.,	52 Summer St.
Doherty, Roger,	5 Fuller St.
Doherty, William A.,	5 Gerry Court
Doherty, William B.,	52 Summer St.
Doherty, William C.,	52 Summer St.
Doherty, William P.,	286 William St.
Dolan, Francis W.,	181 Franklin St.
Dolan, William F.,	6 Walnut St.
Dole, Robert F.,	8 DeWitt Rd.
Dolley, Stanley B.,	5 Newcomb Rd.
Domingue, Leonard W.,	6 Girard Rd.
Domingue, Leonard W., Jr.,	85 Central St.
Donaghey, Arthur L.,	9 Rowe Hill Rd.
Donaghey, Arthur L.,	12 Keene St.
Donaghey, Arthur L., Jr.,	9 Rowe Hill Rd.
Donaghey, John E.,	9 Rowe Hill Rd.
Donaghey, Thomas W.,	12 Keene St.
Donahoe, Charles F.,	96 Montvale Ave.
Donahoe, Patrick W.,	96 Montvale Ave.
Donahoe, Robert J.,	96 Montvale Ave.
Donahoe, William P.,	100 Montvale Ave.
Donahue, Edward W.,	12 Broadway
Donahue, Frank J.,	9 Philips Rd.
Donahue, Francis T.,	6 Vinton Ct.
Donahue, Gerald J.,	77 Franklin St.
Donahue, Joseph E.,	220 William St.
Donahue, William E.,	6 Elm St.
Donahue, William H.,	66 Central St.
Donald, Earle H.,	28 Marble St.
Donegan, Bernard M.,	14 Winthrop St.
Donnelly, William F.,	48 Washington St.
Donovan, James E.,	16 Middle St.
Donovan, Jeremiah J.,	131 Spring St.
Donovan, John H.,	46 Ravine Rd.
Donovan, John J.,	15 Bear Hill Rd.
Donovan, Joseph H.,	53 Washington St.
Donovan, Patrick W.,	1 Highland Ave.
Donovan, William A.,	53 Washington St.
Donovan, William L.,	46 Ravine Rd.
Doran, Sylvester P.,	7 Unicorn Ave.
Dorn, Elliott M.,	3 Winthrop St.
Doucet, Leonard C.,	66 Pond St.
Doucett, Ernest,	100 Hancock St.
Doucett, Henry G.,	15 Pine St.
Doucett, Lawrence E.,	15 Pine St.
Doucette, Andrew J.,	7 Oriental Ct.
Doucette, Charles,	18A Common St.
Doucette, Eugene,	13 Hersam St.
Doucette, Francis K.,	1 Summit Rd.
Doucette, James,	16 Emerson St.
Doucette, James Leonard,	8 Congress St.
Doucette, Joseph A.,	22 Emerson St.
Doucette, Joseph D.,	7 Oriental Ct.
Doucette, Leo,	11 Pine St.
Doucette, Simon,	16 Emerson St.
Doucette, William,	16 Emerson St.
Dougherty, John J.,	3 Warren St.
Doughty, Ralph H.,	54 Marble St.
Douglass, Robert W.,	5 Orchard St.
Dourian, John D.,	45 High St.
Dow, Leon O.,	80 William St.
Downes, Clarence N.,	23 Gould St.
Downes, Frank W., Jr.,	3 Pine St.
Downes, George P.,	23 Gould St.
Downes, Harold W.,	24 Hersam St.
Downes, Harold W., Jr.,	31 Calthea St.
Downes, Norman W.,	10 Myopia Rd.
Downes, Warren N.,	66 Spring St.
Downey, William J., Jr.,	155 Orris St.
Downie, William P., Jr.,	4 Spring Lane
Downing, Warren P.,	46 Gould St.
Doyle, Charles C.,	160 Orris St.
Doyle, Charles T.,	26 Montvale Ave.
Doyle, George A.,	280 Main St.
Doyle, John F.,	280 Main St.
Doyle, Robert L.,	24 Seward Rd.
Doyle, Stanley E.,	55 Main St.
Doyle, Thomas,	55 Main St.
Doyle, Walter P.,	232 Hancock St.
Doyle, William J.,	33 Montvale Ave.
Drexler, Domen R.,	4 Elm St.
Drinkwater, John L.,	34 Pond St.
Driscoll, Gerald M.,	4 W. Hancock St.
Driscoll, John A., Jr.,	8 Brackett Ave.
Driscoll, John H.,	16 Avon St.
Driscoll, William J.,	19 Parkway Rd.
Dromgoole, Patrick,	44 Maple St.
Drown, Alfred L.,	28 Gorham Ave.
Drown, Harold L.,	3 Seward Rd.
Drummond, Robert J.,	139 North St.
Duane, James J.,	18 Gerry St.
Ducey, Henry L.,	135A Summer St.
Ducharme, Charles E.,	280 Main St.
Ducharme, Ernest,	608 Main St.
Duchemin, Percy E.,	7 George St.
Dudek, J. Joseph,	62 Gorham Ave.
Dudley, Philip,	14 George St.
Duff, Albert J.,	50 Montvale Ave.
Duff, John M.,	2 Ferdinand St.
Duff, John M., Jr.,	1159 Franklin St.
Duffy, Henry J.,	37 Cottage St.
Dufresne, Arthur J.,	15 Wright St.
Duggan, Charles T.,	9 Pomeworth St.
Duggan, William H.,	47 Pomeworth St.
Dukeshire, Harold B.,	9 Middle St.
Dulong, Frederick J.,	82 Hancock St.
Dumont, Joseph L.,	69 Washington St.
Dunbar, Wallace C.,	241 William St.
Dunbar, Wallace C., Jr.,	241 William St.
Dunn, Charles G.,	523 Main St.
Dunn Francis,	2 Elwood Ave.
Dunn, Francis J.,	3 Ledge St.
Dunn, Herbert J.,	9 West St.
Dunn, Robert F.,	3 Ledge St.
Dunn, Sylvester,	17 Tremont St.
Dunning, James J., Jr.,	15 Vernon Ave.
Duran, Charles M.,	6 Rowe St.
DuShane, Harley C.,	19 Sunset Rd.
DuShane, Harley C.,	116 Franklin St.
DuShane, Kenneth H.,	116 Franklin St.
Dussault, Henry O.,	39 Chestnut St.
Dutton, David P.,	263 Main St.
Dwyer, Alvin H.,	8 Stevens St.
Dwyer, Thomas P.,	9 Pearl St.
Dyer, George H.,	550 Main St.
Dyer, George H.,	552 Main St.
Dykstra, Klaus,	136 Elm St.
Dyson, Charles A.,	17 Dean St.
Dyson, Charles A., Jr.,	52 Pleasant St.
Dyson, Ernest,	17 Gould St.

Name	Street
Eade, Paul A.,	37 Wright St.
Eagan, Harry E.,	5 Elizabeth Rd.
Eagleston, Joseph,	154 North St.
Earley, Clarence E.,	14 Myrtle St.
Easterman, Edward,	526 Main St.
Eaton, Charles C.,	10 Gerry St.
Eaton, Edward G.,	29 Bonad Rd.
Eaton, Nathaniel A.,	29 Bonad Rd.
Eberman, Fred H., Jr.,	19 Avalon Rd.
Eccles, Frank,	7 Flint Ave.
Eccles, Robert,	7 Flint Ave.
Edmundson, George M.,	569 Main St.
Edstrom, Fred,	25 Pond St.
Edwards, Clebern S.,	30 South St.
Edwards, Gilbert E.,	164 North St.
Eells, Carl E.,	14 Isabella St.
Egan, David F.,	25 Bellevue Rd.
Egan, Harold T.,	118 Central St.
Eicher, James W.,	29 Upland Rd.
Elden, Oakes A.,	58 Lincoln St.
Eldridge, Willard A.,	2 Oak St.
Elerin, Karl P.,	88 Collincote St.
Eliott, Thomas F.,	39 Cottage St.
Ellard, Robert P.,	32 Fairview Rd.
Elliott, Elwood B.,	39 Westwood Rd.
Elliott, Frank G.,	39 Westwood Rd.
Elliott, Melvin G.,	4 Avalon Rd.
Ellis, Harry C.,	38 Endicott Rd.
Ellis, Joseph P.,	20 Shumway Circle
Ellis, Winfield D.,	28 Washington St.
Ellison, Donald N.,	25 Myopia Rd.
Ellison, Paul E.,	49A Franklin St.
Ells. Clifford,	3 Warren St.
Ells, James C.,	110 Elm St.
Ells, Wilfred E.,	98 Spring St.
Ellsworth, Thomas,	12 Flespa Rd.
Elmes, Eugene E.,	5 Plaza Ave.
Elsland, Charles,	22 Pond St.
Emerson, Thomas E.,	11 Chestnut St.
Emery, George M., Jr.,	27 Calthea St.
Emery, Richard L.,	403 William St.
Enfugian John,	43 Franklin St.
English, James L.,	448 Main St.
English, John P.,	37 Maple St.
English, William A.,	4 Congress St.
Epolito, Samuel J.,	25 Wright St.
Eramo, Edward G.,	6 Gerry Ct.
Eramo, Joseph,	71 High St.
Eramo, William,	69 High St.
Erickson, Charles F.,	139 North St.
Erickson, Warner G.,	Hillside St.
Ervin, Richard R.,	43 Warren St.
Estee, Gerald L.,	24A Congress St.
Estee, Joseph E.,	24A Congress St.
Estee, Richard J.,	24A Congress St.
Estes, Alton W.,	74 Marble St.
Estes, Robert T.,	74 Marble St.
Etz, John R.,	21 Sherwood Rd.
Evangelista, Angelo J.,	84 Franklin St.
Evans, Albert D.,	242 North St.
Evans, Douglas,	242 North St.
Evans, Edward E.,	105 Main St.
Evans, Richard L.,	242 North St.
Evans, Wilson,	242 North St.
Evensen, Carl J.,	2 Kimball Rd.
Everett, Leon O.,	15 DeWitt Rd.
Everitt, James R.,	39 Bonad Rd.
Evers, Herman T.,	51 Westwood Rd.
Ewalt, Frederick M.,	23 West St.
Ewalt, Morris B.,	23 West St.
Ewell, Albert G.,	5 Cottage St.
Ewell, Charles H.,	4 Prospect St.
Ewing, Donald,	7 Cedarway
Ewing, Harry E.,	7 Cedarway
Ewing, Paul C.,	2 Fuller St.
Ewing, Paul, Jr.,	2 Fuller St.
Ewing, Robert G.,	3 Philips Rd.
Eyman, Carl E., Jr.,	32 Spring Lane
Ezekian, Charles,	198 Collincote St.
Fabiano, Ralph A.,	23 Everett St.
Fahlbusch, Carl C.,	58 Maple St.
Fallavollita, Albert,	88 Franklin St.
Fallavollita, Albert V., Jr.,	88 Franklin St.
Fallon, James P.,	86 William St.
Fallon, John P.,	210 Park St.
Fallon, John P., Jr.,	210 Park St.
Fallon, Joseph W.,	303 Park St.
Fallon, William J.,	4 Orchard St.
Falton, Allen,	176 William St.
Fama Leo,	438 Main St.
Fama, Maurice J.,	17 Park St.
Fanjoy, Gordon L.,	20 Curve Rd.
Fargnoli, Joseph J.,	169 Main St.
Farmer, Reid T.,	3 Avalon Rd.
Farmer, Warren A.,	32 Tremont St.
Farquharson, John W.,	9A Lincoln St.
Farr, Adolph C.,	45 North St.
Farr, Charles E.,	67 Calthea St.
Farr, Everett E.,	25 Curve Rd.
Farrar, Alden G.,	74 Green St.
Farrell, Clarence S.,	274 Main St.
Farrell, John A.,	10 Elizabeth Rd.
Farrell, John E.,	10 Elizabeth Rd.
Farrell, John W.,	29 Summerhill St.
Farren, Bernard J.,	14 DeWitt Rd.
Farrow, Charles W.,	43 Lindenwood Rd.
Faulkner, David W.,	6 Kays Rd.
Fava, Albert A.,	31 Broadway
Fazio, Richard J.,	38 Franklin St.
Fedele, Paul K.,	7 Christine Ave.
Federowski, James S.,	41 Fairview Rd.
Fedusenko, Walter,	Woodland Rd.
Feeley, Peter J.,	17 Fairview Rd.
Feeney, Paul E.,	22 Warren St.
Fellows, Edward H.,	42 High St.
Fellows, George L.,	76 Franklin St.
Fenton, John P.,	198 Franklin St.
Fereshitean, Charles,	147 Main St.
Ferguson, Ralph W.,	89 Main St.
Ferguson, Richard T.,	89 Main St.
Ferguson, Andrew C.,	56 Hancock St.
Ferguson, Henry L.,	13 Keene St.
Fernow, Owen S.,	7 Chestnut St.
Fero, Claude L.,	54 Collincote St.
Ferrera, Santo A.,	83 Elm St.
Ferretti, Rudolph,	65 Franklin St.
Ferry, James J.,	10 Common St.
Festa, Louis M.,	6 Perkins St.
Fields, Albert A.,	62 Park St.
Fields, John,	11 Minot St.
Fields, Robert A.,	70 Main St.
Figley, Walter Roy,	11 Sheridan Rd.
Figley, Walter N.,	11 Sheridan Rd.
Files, Myron J., Jr.,	7 Stanton Rd.
Fillmore, Lloyd F.,	58 Hancock St.
Fillmore, Lloyd R.,	58 Hancock St.
Fink, Earl Richard,	17 Hersam St.
Finley, Arnold D.	95 Collincote St.
Finley, Paul M.,	45 Franklin St.
Finn, Frank A.,	49 Newcomb Rd.
Finnegan, Albert E.,	322 Main St.
Finnegan, Arthur T.,	36 Marble St.
Finnegan, Charles T.,	20 Winthrop St.
Finnegan, Francis L.,	18 Seward Rd.
Finnegan, Francis L., Jr.,	18 Seward Rd.
Finnegan, Fred J.,	89 Fellsview Rd.
Finnegan, Harold,	438 Main St.
Finnegan, John E., Jr.,	65 Wright St.
Finnegan, Thomas H.,	20 Winthrop St.
Finnegan, Thomas J.,	227 Hancock St.
Fionda, Americo A.,	72 Pine St.
Fiondo, Antonio,	4 Irving St.
Fionda, Gaetano,	47 Summer St.
Fiore, Peter J.,	251 Main St.
Fiore, William A.,	76 Franklin St.
Fiorenza, Albert G.,	21 East St.
Fisher, George N.,	9 Washington St.
Fiske, Leonard B.,	50 Elm St.
Fiske, Wilbur W.,	555 Main St.
Fiske, Willard W.,	555 Main St.
Fitzgerald, Edward,	6 Winter St.
Fitzgerald, Lawrence J.,	9 Rustic Rd.
Fitzgerald, Lawrence J., Jr.,	9 Rustic Rd.
Fitzgerald, Maurice T.,	537 Main St.
Fitzgerald, Paul,	312 Green St.
Fitzgerald, Richard R.,	537 Main St.
Fitzgerald, Robert P.,	11 Pleasant St.
Fitzgerald, William P.,	1 Washington Ave.
Fitzpatrick, Charles R.,	29 Emery Court
Fitzpatrick, Edward H.,	11 Hersam St.
Fitzpatrick, Francis J.,	356 Main St.
Fitzpatrick, James F.,	11 Hersam St.
Fitzpatrick, Leo A.,	111 Pond St.
Fitzpatrick, Paul F.,	102 Elm St.
FitzRandolph, Lovett,	31 Parkway Rd.
Fix, David J.,	33 Calthea St.
Fix, Herbert P.,	84 Spring St.
Flaherty, Edward P.,	9 Hersam St.
Flaherty, Everett L.,	9 Hersam St.
Flaherty, John,	39 Chestnut St.
Flaherty, Wilfred,	9 Hersam St.
Flahive, Charles B.,	58 Wright St.
Flanagan, George S.,	12 Lexington St.
Flanders, Perley A.,	31 Warren St.
Flanders, William E.,	52 Pine St.
Flannery, Maurice H.,	28 Winthrop St.
Flannery, Thomas F.,	89 Oak St.

Name	Street
Fleet, Kenneth F.,	18 Whipple Ave.
Fleigher, Charles W.,	Eastview Terr.
Fleming, Thomas F.,	32A Pond St.
Flemming, Raymond E.,	6 Montvale Ave.
Fletcher, Charles A.,	125 Franklin St.
Fletcher, Malcolm S.,	8 Avalon Rd.
Fletcher, Ralph A.,	133 Elm St.
Fletcher, Wilfred L.,	17 Winthrop St.
Flett, Louis E.,	6 Keene St.
Flor, Dennis L.,	46 Bow St.
Flynn, Alfred G.,	22 Campbell Rd.
Flynn, Fenton G.,	13 Beacon St.
Flynn, Frank,	5 W. Hancock St.
Flynn, Francis J.,	144 Pond St.
Flynn, Frederick J.,	3 Rowe St.
Flynn, Frederick J., Jr.,	23 Calthea St.
Flynn, Henry F.,	1 W. Hancock St.
Flynn, Jack,	93 Main St.
Flynn, James J.,	14 Albion Ave.
Flynn, John E.,	25 Oak St
Flynn, John F.,	22 Green St.
Flynn, John P.,	34 Forest St.
Flynn, Joseph B.,	13 Albion Ave.
Flynn, Joseph Bernard,	22 Grant St.
Flynn, Joseph B., Jr.,	13 Albion Ave.
Flynn, Joseph W.,	7 W. Hancock St.
Flynn, Joseph W., Jr.,	10 Isabella St.
Flynn, Robert F.,	7 W. Hancock St.
Flynn, Thomas F.,	23 Oak St.
Flynn, Thomas F., Jr.,	23 Oak St.
Flynn, Thomas J.,	22 Flint Ave.
Flynn, Thomas L.,	25 Evans Rd.
Flynt, William N.,	8 Newcomb Rd.
Foden, Lawrence,	5 Sherwood Rd.
Fogg, Walter E.,	12 Pleasant St.
Foley, Daniel J.,	539 Main St.
Foley, Dennis J.,	15 Green St.
Foley, George E.,	53 Governor Rd.
Foley, John,	4 Rowe St.
Foley, John J.,	196 Park St.
Foley, John J.,	30 Gould St.
Foley, John J., Jr.,	196 Park St.
Foley, John J., Jr.,	30 Gould St.
Foote, Milton G.,	122 Summer St.
Foote, Richard L.,	45 Stevens St.
Foote, William L.,	45 Stevens St.
Forbes, Bruce B.,	19 Spring Lane
Forbes, Frederick R.,	391 William St.
Forbes, J. Algernon,	21 Spring Lane
Forbush, Roland K.,	196 Franklin St.
Ford, Charles J.,	38 Bonad Rd.
Ford, Floyd C.,	6 Summer St.
Ford, Horace C.,	9 Highland Ave.
Ford, Kenneth L.,	237 Green St.
Ford, Lawrence E.,	42 Endicott Rd.
Forgue, Albert N.,	9 Christine Ave.
Forgue, Roland A.,	9 Christine Ave.
Forni, Joseph,	12 Vernon Ave.
Forrest, James J.,	32 Forest St.
Forrest, Ralph R.,	14 Avon St.
Forrest, Robert A.,	3 Gould St.
Forreter, Aaron J.,	23 Warren St.
Forristall, Charles L., Jr.,	10 Hillside Ave.
Forte, David R.,	16 Lindenwood Rd.
Forte, William K.,	16 Lindenwood Rd.
Forth, John M.,	66 Hancock St.
Fortini, Adolfo,	90 Washington St.
Fortini, Anthony,	90 Washington St.
Fortini, Edwin D.,	88 Elm St.
Forward, George H.,	5 Tremont St.
Foss, Carl A.,	7 Dean St.
Foss, Donald G.,	18 Elizabeth Rd.
Fossey, Gilbert L.,	108 Hancock St.
Foster, George M.,	5 Royal St.
Foster, Harry,	5 Brook St.
Foster, John T.,	107 William St.
Foster, Leslie M.,	41 Upland Rd.
Fothergill, Archie R.,	14 Lexington St.
Fotino, Joseph P.,	22½ Chestnut St.
Fougere, James Bernard,	16 Hersam St.
Fougere, James J.,	16 Hersam St.
Fougere, Joseph L.,	16 Hersam St.
Foxon, Thomas M.,	113 Green St.
Fraas, Arthur E.,	19 Cedar Ave.
Fraas, Arthur L.,	19 Cedar Ave.
Fradet, Francis E.,	82 Spring St.
Frampton, Charles W.,	79 High St.
Fraser, Arthur G.,	3 Raymond Rd.
Fraser, George E., Jr.,	195 William St.
Fraser, Hugh B.,	12 Mt. Vernon St.
Fraser, John L.,	12 Mt. Vernon St.
Fraser, Joseph H.,	12 Mt. Vernon St.
Fraser, Joseph P.,	12 Mt. Vernon St.
Fravel, Lester,	9 Oak St.
Fravel, Lester D., Jr.,	9 Oak St.
Frawley, Norman H.,	22 Washington St.
Frazee, Walter E.,	50 Ravine Rd.
Frazier, Edwin H.,	15 Pond St.
Frazier, Stephen L.,	23 Fairview Rd.
Frederick A. Brady,	3 Myrtle St.
Freeland, Robert S.,	5 Summer St.
Freeman, Miles W.,	1 Atwood Ave.
French, Albert A.,	522 Main St.
French, Clifton C.,	Woodland Rd.
French, John,	112 Franklin St.
French, Mark,	112 Franklin St.
French, Mark, Jr.,	2 Barrett Ave.
French, Norman R.,	47 Collincote St.
French, Richard B.,	18 Wright St.
French, William H.,	18 Wright St.
Frenzo, Fred A.,	Grandview Ave.
Frey, John G.,	21 Hillside Ave.
Friery, Elmer O.,	6 Gilmore St.
Frink, John J.,	4 Cherry Ave.
Frongillo, Frank,	30 Summer St.
Frost, Charles E.,	88 Washington St.
Frost, Elmer F.,	5 Hill Ct.
Frost, Ernest C.,	14 Avon St.
Frost, Frederic A.,	266 Main St.
Fucci, Charles J.,	25 East St.
Fuller, Arthur G.,	8 Felspa Rd.
Fuller, Edwin A.,	524 Main St.
Fuller, Homer C.,	32 Pomeworth St.
Fuller, Kenneth Edward,	21 Wright St.
Fuller, Lorin L.,	1165 Franklin St.
Fuller, Myrton L.,	3 Cherry Ave.
Fuller, Robert L.,	3 Cherry Ave.
Fullerton, Russell W.,	119 Franklin St.
Fullford, George,	12 Benton St.
Fulton, James E.,	18 Flint Ave.
Furey, Edward J.,	20 Waverly St.
Furilla, Lewis L.,	27 East St.
Furman, Harry B.,	96 North St.
Furstenberg, Albert,	1 Steele St.
Fuyat, Leonard N. J.,	7 Cedar Ave.
Fyle, William A.,	92 William St.
Gadbois, Frank L.,	360 Main St.
Gadd, Wilfred H.,	3 Barrett Ave.
Gaffney, Henry D.,	14 Pleasant St.
Gaffney, Henry D., Jr.,	14 Pleasant St.
Gaffney, Lester D.,	10 Keene St.
Gallagher, Frank J.,	311 William St.
Gallagher, George L.,	89 Washington St.
Gallagher, James H.,	30 Keene St.
Gallagher, John H.,	89 Washington St.
Gallagher, Thomas,	86 Hancock St.
Gallagher, William J., Jr.,	26 Pond St.
Gallella, Anthony M.,	79 Pine St.
Gallella, Joseph,	79 Pine St.
Gallella, Joseph F.,	35 Cottage St.
Gallella, Ralph E.,	79 Pine St.
Gantt, Jack S.,	4 Lincoln St.
Garabedian, Roupen,	505 Main St.
Garber, William H.,	42 Lincoln St.
Garcia, John W.,	1 Harrison St.
Gardner, Frank W.,	1170 Franklin St.
Gardner, Harry A.,	9 Hillside Ave.
Gardner, Harry A., Jr.,	9 Hillside Ave.
Garfinkel, Jacob,	2 Congress St.
Garfinkle, Irwin P.,	2 Congress St.
Garfinkle, Melvin B.,	82 Elm St.
Garland, Ernest H.,	427 William St.
Garland, Robert R.,	583 Main St.
Garnett, Ambler,	50 Central St.
Garnett, Ambler,	50 Central St.
Garrity, Lenox P.,	10 Isabella St.
Garside, William A.,	7 Peabody Rd.
Garvey, Thomas J.,	34 Dunckle Ave.
Gates, Charles H.,	22 Maple St.
Gaul, Lester C.,	56 Main St.
Gaul, William F.,	1 Birch St.
Gay, Edward F.,	45 Spring St.
Gay, Edward F., Jr.,	4A Vinton Ct.
Gay, Elwyn K.,	88 Spring St.
Gay, Nelson W.,	19 Girard Rd.
Gay, Robert C.,	127 Franklin St.
Gayton, Harry M.,	23 Summer St.
Gayton, William I.,	93 Washington St.
Gear, Ralph C.,	30 Maple St.
Geary, Cornelius E.,	7 Windsor Rd.
Geary, Edward F.,	9 Emerald Ct.
Geary, William J.,	20 Prospect St.
Gebow, Arthur H.,	96 Hancock St.
Gebow, Henry A.,	19 Middle St.
Gedney, Edwin K.,	114 North St.
Geishecker, Philip A.,	19 Park St.
Gelfand, Leonard,	34 Maple St.

Name	Street
Gelineau, Kenneth M.,	583 Main St.
Geniawicz, John G.,	27 Middlesex Rd.
Gentile, John W.,	22 Seward Rd.
Georgette, Louie C.,	40 Tremont St.
Geragosian, Egia,	83 Pleasant St.
Geragosian, George E.,	2 Warren St.
Geragosian, Manoog,	115 Franklin St.
Gerade, Warren C.,	12 Moulton Ave.
Gerard, Domenic,	10 Pleasant St.
Geremonte, Frank M.,	321 Main St.
Geremonte, Salvatore,	210 Hancock St.
Gerrior, Xavier A.,	1 Bow St. Ct.
Gerrish, Jacob,	86 William St.
Gerrish, Louis,	136 Hancock St.
Giaimis, John S.,	14 Flint Ave.
Giaimis, Salvatore,	14 Flint Ave.
Gianette, Ralph,	114 Pond St.
Gianfranchi, Ferdinand,	40 Bellevue Rd.
Giannelli, Mario M.,	6 Evans Rd.
Gibbons, Charles,	53 Oak St.
Gibbons, George F.,	6 Albion Ave.
Gibbons, William C.,	3 Oak St.
Gibbons, William C., Jr.,	4 Wright St.
Gibbs, Richard Arthur,	505 Main St.
Gibson, Donald I.,	64 Penny Lane
Gigante, John,	51 Winthrop St.
Gigante, Mariano,	42 Maple St.
Gigante, Michelangelo,	169 Main St.
Gildart, Lawrence A.,	9 Crescent Ave.
Gile, Kenneth A.,	84 Central St.
Gile, William A.,	113 Summer St.
Giles, Edwin E.,	15 Fairview Rd.
Giles, Robert M.,	7 Calthea St.
Gillespie, Elliot I.,	102 Spring St.
Gillespie, John E., Jr.,	103 Hancock St.
Gillespie, William H.,	10 Moulton Ave.
Gillespie, William H., Jr.,	10 Moulton Ave.
Gilligan, Christopher,	52 Oak St.
Gillis, Woodrow M.,	3 Moulton Ave.
Gilman, Kenneth B.,	8 Victoria Lane
Gilmartin, Thomas J.,	8 Unicorn Ave.
Gilroy, Fenwick,	21 Duncklee Ave.
Gilson, Kenneth H.,	174 Park St.
Ginepra, Leonard P.,	133 Main St.
Ginivan, Harold G.,	47 Governor Rd.
Ginivan, William J.,	47 Governor Rd.
Giordoni, Gennaio,	8 Girard Rd.
Girard, James L.,	230 Hancock St.
Girard, Roy W.,	429 William St.
Glendon, Henry R.,	41 High St.
Gloss, Louis F.,	9 Unicorn Ave.
Glover, Homer E.,	294 William St.
Glynn, Donald F.,	13 Stevens St.
Glynn, John M.,	30 Norval Ave.
Gobbeo, Arthur,	184 William St.
Gobron, Walter C.,	27 High St.
Godshalk, Ralph L.,	39 West St.
Godshalk, Richard L.,	39 West St.
Goetz, Louis,	17 Moulton Ave.
Goetz, Louis C.,	81 High St.
Goff, Leo F.,	4 Church St.
Golding, Harold H.,	38 Marble St.
Goldstein, Lewis W.,	6 Grant St.
Gonsalves, Peter E.,	49 Stevens St.
Gonzales, Arthur J.,	21 East St.
Goode, Gerald F.,	55 Butler Ave.
Goodman, Robert,	2 Gerald Rd.
Goodridge, Edward E.,	62 Washington St.
Goodwin, Edward R.,	540 Main St.
Goodwin, Edward R., Jr.,	540 Main St.
Goodwin, George D.,	94 Oak St.
Goodwin, Keith W.,	12 Bow St. Ct.
Goodwin, Mark F.,	20 South St.
Gorham, George F.,	5 Plaza Ave.
Gormley, Philip H.,	47 Montvale Ave.
Gorse, William E.,	503 Main St.
Goshtigian, Diran,	93 North St.
Goudey, Frank L., Sr.,	13 Middle St.
Goudey, Frank L., Jr.,	13 Middle St.
Goudey, Percy R.,	33 Hancock St.
Goudey, Robert E.,	505 Main St.
Goudey, Robert E., Jr.,	505 Main St.
Gould, Charles E.,	4 Bonad Rd.
Gould, Earle T.,	235 Green St.
Gould, Samuel H.,	4 Winthrop St.
Govatsos, Gabriel,	1 Gerry St.
Gove, Malcolm T.,	121 Pond St.
Grafton, George E.,	5 Calthea St.
Graham, Charles W.,	37 Calthea St.
Graham, James L.,	5 Myrtle St.
Graham, John J.,	23 Cedar Ave.
Graham, Robert T.,	38 Penny Lane
Graham, Thomas H.,	71 Elm St.
Graham, William D.,	31A Curve Rd.
Graham, William E.,	15 Sunrise Ave.
Gramstorff, Herman C.,	16 Sheridan Rd.
Grandfield, Ralph E.,	15 Steele St.
Grant, Charles F., Jr.,	12 Stevens St.
Grasewicz, Frederick Z.,	33 Wilson Rd.
Grass, Lewis A.,	8 Bonad Rd.
Grassia, Patsy P.,	12 Campbell Rd.
Grasso, George J.,	27 Oak St.
Graves, Alonzo M.,	Woodland Rd.
Graves, Robert M.,	116 Spring St.
Gray, Eugene J.,	11 Philips Rd.
Gray, Francis A.,	41 Newcomb Rd.
Gray, Harold E.,	4 Gerry Ct.
Greel, David R.,	9 Jefts Terr.
Greelish, Joseph P.,	292 W. Wyoming Ave.
Green, Frank Edgar,	114 Franklin St.
Greene, Guy M.,	99 High St.
Greene, Leonard C.,	31 Pleasant St.
Greene, Wendal M.,	11 Marble St.
Greene, William G.,	33 Summerhill St.
Greenleaf, Donald,	43 Hancock St.
Greenleaf, Oscar K.,	7 Bow St. Ct.
Greenleaf, Russell N.,	12 Elm St.
Greenough, Haines S.,	183 Park St.
Greenough, Sumner H.,	20 Pond St.
Greenough, Warren H.,	4 June Rd.
Greenslade, Ralph S.,	481 Main St.
Greer, Francis W., Jr.,	18 Avon St.
Gregg, James C.,	22 Lindenwood Rd.
Gregg, Paul A.,	157 Marble St.
Gregg, Robert H.,	157 Marble St.
Gregorio, John,	56 Pine St.
Gregoski, Theodore,	117 Franklin St.
Grieve, Everett M.,	16 Bear Hill Rd.
Griffin, Donald H.,	6 Pine St.
Griffin, Leslie H.,	69 Oak St.
Griffin, Robert B.,	2 Woodland Rd.
Griffin, Robert M.,	11 Parkway Rd.
Griffith, John F.,	105 Green St.
Griffin, Harold P.,	137 Marble St.
Griffin, John H.,	521 Main St.
Griffin, John H., Jr.,	521 Main St.
Griffin, John P.,	14 Gerry St.
Griffin, Roger A.,	135 Marble St.
Griffin, William H.,	77 Elm St.
Groppa, Gaten A.,	80 Franklin St.
Grose, Ansel B.,	8 Mt. Vernon St.
Gross, Earl H., Jr.,	65 Wright St.
Grundberg, Donald N.,	10 Gould St.
Grundberg, Edwin N.,	12 Girard Rd.
Guastaferro, Carl,	41 Cottage St.
Guinan, Joseph F.,	100 North Ave.
Guiney, William P.,	1 Middlesex Rd.
Gummow, William H.,	9 Tremont St.
Gura, Lawrence,	86 Park St.
Gussman, George,	7 Gould St.
Gustafson, Gustaf C.,	76 Fellsview Rd.
Hacking, Charles E.,	10 Washington Ave.
Hacking, James,	10 Washington Ave.
Hacking, John A.,	114 Summer St.
Hadley, Frederick R.,	67 Pine St.
Hadley, John R.,	66 Oak St.
Hadley, William A.,	219 Green St. (rear)
Hagerty, John J.,	1 Hampton Rd.
Haggerty, John,	7 Pine St.
Haggerty, Robert E.,	79 Franklin St.
Hale, Eugene H.,	43 Pleasant St.
Hale, Richard E.,	46 High St.
Hale, Thomas C.,	117 Summer St.
Hale, Thomas R.,	117 Summer St.
Haley, Arthur M.,	50 Gould St.
Haley, James H.,	99 Montvale Ave.
Hall, Edwin M.,	24 Cedarway
Hall, Ernest,	2 Elmhurst Rd.
Hall, Robert A.,	Hall Rd.
Hallen, Arthur R.,	5 Sheridan Rd.
Halligan, John J.,	11 Pleasant St.
Halpin, Bernard M.,	147 Franklin St.
Halpin, William F.,	7 Dale Court
Hamel, Edward C., Jr.,	29 Summer St.
Hamel, John H.,	12 Christine Ave.
Hamill, Bernard L.,	76 Washington St.
Hamill, Charles H.,	49 Warren St.
Hamill, Francis P.,	155 Franklin St.
Hamilton, Herbert A.,	198 Main St.
Hamilton, Irving E.,	Woodland Rd.
Hamilton, John A.,	3 Warren St.
Hamilton, John E.,	23 Katharine Rd.
Hamilton, John F., Jr.,	20 Washington Ave.
Hamilton, Rodney S.,	69 Spring St.
Hamilton, William E.,	442 Main St.
Hammond, Richard J.,	10 Chestnut St.
Hancox, Fred W.,	35 Bow St.

Name	Street
Hancox, Fred W., Jr.,	4 Pine St.
Hancox, James H.,	35 Bow St.
Haney, Charles A.,	10 Charles St.
Hanford, Frederick P.,	44 Broadway
Hanlon, David G.,	8 Washington St.
Hannaford, Bertram E.,	69 Governor Rd.
Hannon, Charles K.,	5 Beacon St.
Hannon, Frederick F.,	23 Flint Ave.
Hanright, Hubert H.,	57 Summer St.
Hanright, Hubert H., Jr.,	57 Summer St.
Hanright, William C.,	6 Gilmore St.
Hanscom, Orrin S.,	102 William St.
Hansell, George H., Sr.,	5 Dean St.
Hanson, Allen W.,	33 Tremont St.
Hanson, Carl A.,	11 Beacon St.
Hanson, Donald W.,	198 Hancock St.
Hanson, George H.,	48 Hancock St.
Hanson, Horace H.,	1 Bow St.
Hanson, N. Ivan,	75 Pond St.
Hanson, Richard P.,	49 Bow St.
Hanson, Rogen I.,	43 West St.
Hanson, Walter W.,	11 Norval Ave.
Haradon, Edward E.,	113 Elm St.
Haradon, Richard M.,	111 Elm St.
Hardacker, Arnold B.,	26 Congress St.
Hardacre, John A.,	48 Collincote St.
Harding, Sherman F.,	66 Governor Rd.
Hardy, George W.,	34 Tremont St.
Hargin, John,	263 William St.
Harrelson, Amos L.,	Woodland Rd.
Harriman, Ramon,	27 Tremont St.
Harrington, Arthur W.,	4 Woodland Rd.
Harrington, Arthur W.,	4 Woodland Rd.
Harrington, A. Vernon,	9 Moulton Ave.
Harrington, Edgar W.,	215 Hancock St.
Harrington, Ernest A.,	192 Park St.
Harrington, Gerald B.,	14 Sheridan Rd.
Harrington, Paul J.,	14 Sheridan Rd.
Harrington, Thomas A.,	6 Steele St.
Harrington, Walter P.,	23 Campbell Rd.
Harris, Charles D.,	20 Flint Ave.
Harris, Earl C.,	12 Myrtle St.
Harris, Edward R.,	4 Pearl St.
Harris, Edward W.,	4 Victoria Lane
Harris, Frank E.,	4 Avon St.
Harris, Kendall B.,	8 Harrison St.
Harris, Kendall, Jr.,	8 Harrison St.
Harris, William J.,	8 Harrison St.
Harrison, John J.,	94 William St.
Harrison, Robert J.,	94 William St.
Harrison, William A.,	74 Elm St.
Hart, John E.,	5 Vinton Court
Hart, Russell V.,	14 Ledge St.
Hartford, Iven K.,	106 Elm St.
Hartshorne, Stewart,	34 South St.
Harvey, Albert O.,	48 Chestnut St.
Haseltine, Stephen Jr.,	27 Harrison St.
Haselton, Henry,	58 Stevens St.
Haskell, Edwin D.,	75 Elm St.
Haskell, Frank R.,	6 Cherry Ave.
Haskell, John H.,	44 Spring St.
Haslam, James G.,	177 Central St.
Hastings, Edward J.,	70 Central St.
Hastings, Richard C. F.,	455 Main St.
Hastings, Thomas J.,	35 Cottage St.
Hatch, Frank L.,	50 Gould St.
Hatch, Leon S.,	86 Spring St.
Hatfield, Paul S.,	9 Dean St.
Haug, Louis W.,	53 Butler Ave.
Haugh, Thomas J.,	16 Middlesex Rd.
Haverstock, Walter C.,	17 Bear Hill Rd.
Haverty, Edmund J.,	11 Fells Rd.
Hawes, Edgar L.,	73A Montvale Ave.
Hawes, Irving L.,	24 Fairview Rd.
Hayden, Bertie A.,	54 Marble St.
Hayden, Richard M.,	112 Spring St.
Hayes, Alvie W.,	135 Summer St.
Hayes, Alvie W., Jr.,	104A Marble St.
Hayes, David O.,	24 Wilson Rd.
Hayes, Durland G.,	135 Summer St.
Hayes, Gerald G.,	13 East St.
Hayes, Henry J.,	16 Wright St.
Hayes, Howard J.,	9 Warren St.
Hayes, Robert H.,	15½ Pond St.
Hayes, Walter E.,	2 Lexington St.
Hayman, Donald J.,	40 Bonad Rd.
Haynes, Douglas,	72 Elm St.
Hays, Henry H.,	32 Gould St.
Haysmer, Clyde A.,	Woodland Rd.
Hayward, James H.,	88 Oak St.
Hayward, James S.,	88 Oak St.
Hayward, Raymond E.,	9 High St.
Haywood, Edward W.,	37 Ravine Rd.
Heald, Bertram M.,	Woodland Rd.
Healey, Philip J.,	86 Green St.
Healy, Dennis J.,	573 Main St.
Healy, Richard M.,	32 Wright St.
Heath, Chester B.,	23 Pleasant St.
Heath, C. Newton,	46 Lindenwood Rd.
Heath, Leslie L.,	33 Pond St.
Heath, Warren R.,	29 Bear Hill Rd.
Hebard, James C., Jr.,	19 Flint Ave.
Hedman, Sverker N. F.,	35 Broadway
Heeg, Robert N.,	97 Elm St.
Heffernan, Thomas S.,	445 William St.
Heger, Richard A.,	148 Spring St.
Heinlein, Leroy S.,	17 Lincoln St.
Heinlein, Oscar L.,	98 Pond St.
Heinlein, Robert N.,	236 Hancock St.
Heinstrom, Frank A.,	25 Wright St.
Helliesen, William C.,	542 Main St.
Hemeon, Bradford F.,	15 Spring St.
Hemeon, William T.,	16 West St.
Henderson, Alexander,	13 Warren St.
Henderson, Bruce,	Woodland Rd.
Henderson, Howard W.,	12 Wilson Rd.
Henderson, Wallace L.,	7 Rowe St.
Hendrickson, James I.,	34 Upland Rd.
Hennessy, Lawrence J.,	256 Green St.
Henry, Raymond E.,	3 Arnold Rd.
Henshaw, Theodore C.,	3 Winthrop St.
Hensley, Francis W.,	25 Congress St.
Herman, Arthur W.,	1163 Franklin St.
Herman, Louis,	1163 Franklin St.
Hern, John Donohoe,	29 Perkins St.
Herrick, Clifford K.,	15 Elmhurst Rd.
Herrick, Clifford K., Jr.,	19 Calthea St.
Herron, Lincoln C.,	294 W. Wyoming Ave.
Hersam, Richard A.,	32 Keene St.
Hersam, Richard H.,	32 Keene St.
Hersey, Warren O.,	17 Pine St.
Hertach, Ralph T.,	2 Stanton Rd.
Hess, Frederick J.,	12 Raymond Rd.
Hetzler, George J.,	3 Warren St.
Heuman, Ralph,	12 Newcomb Rd.
Hewitt, Ernest,	11 Emerson St.
Heywood Paul H.,	69 Park Ave.
Hibbard, Charles M.,	5 Gerald Rd.
Hibbard, George F.,	5 Gerald Rd.
Hibbins, Alan J.,	20 Isabella St.
Hichens, Robert A.,	4 Stone Ave.
Hickey, Andrew F., Jr.,	72 Central St.
Hickey, John J.,	478 Main St.
Hicks, Sterling E.,	4 Webster Ct.
Hier, Wilson J.,	19 Everett St.
Higbee, Charles E.,	39A High St.
Higgins, Scott W.,	57 Central St.
Higgins, Willard R.,	57 Central St.
Hill, Charles E.,	52 Gorham Ave.
Hill, Charles E., Jr.,	501 Main St.
Hill, Edward J., Jr.,	8 Sunrise Ave.
Hill, Ernest J.,	314 William St.
Hill, Francis X.,	314 William St.
Hill, Guy S.,	136 Summer St.
Hill, Mark D.,	314 William St.
Hill, Paul B.,	2 Pearl St.
Hill, Richard H.,	52 Gorham Ave.
Hill, Rowland E.,	8 Joan Ave.
Hills, George,	5 Woodland Rd.
Hills, George B.,	Woodland Rd.
Hills, Stanley,	5 Woodland Rd.
Hiltz, Donald L.,	3 Kays Rd.
Hindes, Joseph T.,	23 Isabella St.
Hindes, Joseph T., Jr.,	23 Isabella St.
Hinds, John P.,	29 Butler Ave.
Hine, Gerald J.,	5 Arnold Rd.
Hines, Charles M.,	77 Central St.
Hines, Charles M.,	77 Central St.
Hoar, Francis H.,	108 Collincote St.
Hobbs, Frank S.,	59 High St.
Hobbs, John S.,	33 Washington St.
Hobbs, Ralph L.,	14 Pond St.
Hobbs, Raymond,	9 Elmhurst Rd.
Hobbs, Stanley U.,	59 High St.
Hodgkin, Ernest,	12 Bonad Rd.
Hodgman, Albert R.,	32 Broadway
Hodgman, Russell J.,	32 Broadway
Hodgson, Richard E.,	116 Park St.
Hodson, Donald D.,	26 Pond St.
Hodson, John Jr.,	26 Pond St.
Hodson, John M.,	60 Bow St.
Hodson, Oscar E.,	198 Main St.
Hodson, Robert,	5 Rustic Rd.
Hodson, Robert,	43 Maple St.
Hodson, Robert, Jr.,	8 Summer St.
Hogan, James E.,	17 Washington Ave.
Hogue, John J.,	10 Hancock St.
Holden, Carleton M.,	90 Spring St.

Name	Street
Holden, Donald S.,	193 Franklin St.
Holden, Edward E.,	56 Pine St.
Holden, George H.,	36 Pond St.
Holden, Russell G.,	36 Pond St.
Holden, W. Leonard,	193 Franklin St.
Holetz, Charles G.,	25 Governor Rd.
Holland, Edward D.,	91 Summer St.
Holland, Edward S.,	3 Emerald Ct.
Holland, Gerard W.,	264 Main St.
Holland, Hugh T.,	2 Magnolia Terr.
Hollebeck, Frederic K.,	14 Franklin St.
Hollenbeck, Herbert A.,	141 Franklin St.
Hollett, Earl Thomas,	139 North St.
Hollingworth, Gordon,	87 Oak St.
Holloran, John W.,	76 Perkins St.
Holohan, David J.,	58 Hancock St.
Holt, Dexter S.,	66 Washington St.
Holt, Robert F.,	30½ Pomeworth St.
Holt, Russell F.,	30½ Pomeworth St.
Holtsberg, Edwin V.,	14 Manison St.
Homer, Edward F.,	57 Middlesex Rd.
Homer, Edward G.,	57 Middlesex Rd.
Hook, William J.,	31 Tremont St.
Hooper, George E.,	19 Wright St.
Hooper, George E., Jr.,	19 Wright St.
Hooper, Raymond D.,	69 Franklin St.
Hooper, Warren G.,	96 Governor Rd.
Hooper, William H.,	19 Wright St.
Hoosier, William A.,	63 Elm St.
Hopkins, Freeman S.,	16 Grant St.
Hopkins, Michael J.,	24 Myopia Rd.
Hopkins, Stephen A.,	40 Broadway
Horne, Donald,	6 Spring Lane
Horne, Thomas J. D.,	357 William St.
Horton, Charles H.,	5 Perkins St.
Horton, Roger W.,	103 Franklin St.
Hotin, Robert W.,	229 William St.
Hotin, Wilfrid Joseph,	229 William St.
Houghton, John R.,	18 Pearl St.
Houghton, Leon R.,	65 Calthea St.
Houghton, Norman R.,	28 Congress St.
Houghton Paul Edward,	18 Pearl St.
Houghton, Robert M.,	10 Dean St.
Houghton, Walter A.,	28 Congress St.
House, Richard H.,	14 Highland Ave.
Houston, Walter L.,	7 Highland Ave.
Hovey, Arthur E., Jr.,	2 Pond St.
Hovey, A. Harris,	50 Park Ave.
Hovey, Roy A.,	50 Park Ave.
Hovnanian, Bedros,	7 Hersam St.
Howard, Frank H.,	12 George St.
Howard, Frank H., Jr.,	12 George St.
Howe, Harry C.,	107 Franklin St.
Howe, Philip G.,	6 Gerry St.
Howe, Richard W.,	8 Myopia Rd.
Howe, Winfred A.,	15 East St.
Howes, Alwyne C.,	45 Gould St.
Howes, Hobart C.,	80 Hancock St.
Howland, William,	530 Main St.
Hoyt, Bernard L.,	1 Bancroft Pl.
Hoyt, Clifton E.,	50 Endicott Rd.
Hubbard, John J.,	31 Washington Ave.
Hubbard, Murrie L.,	119 Park St.
Hubbard, Murrie L., Jr.,	119 Park St.
Hubby, Harold B., Jr.,	28 Marble St.
Huber, William G.,	40 Pond St.
Hudson, Chesley H.,	506 Fellsway East
Hudson, Robert H.,	165 Green St. (rear)
Huebner, Herman E.,	25 Lincoln St.
Huestis, George B.,	151 Elm St.
Huestis, Robert F.,	151 Elm St.
Huff, Marion E.,	8 Veterans Lane
Hughes, Donald E.,	33 Ravine Rd.
Hughes, Edward P.,	81 Collincote St.
Hunt, Alfred W.,	173 Park St.
Hunt, David T.,	25 Wilson Rd.
Hunt, Everett C.,	25 Wilson Rd.
Hunt, Herbert W.,	25 Wilson Rd.
Hunt, Sumner L.,	30 Congress St.
Hunter, Dr. A. W.,	28 Keene St.
Hunter, Walter I.,	10 Summerhill St.
Hunter, William S.,	74 Spring St.
Huntington, David,	7 Summerhill St.
Huntoon, A. Herbert,	5 Chase Rd.
Hunzelman, Leonard F.,	5 Hillside St.
Hurcombe, William H.,	49 Pine St.
Hurd, Harold C.,	50 Lindenwood Rd.
Hurd, Harold C., Jr.,	356 Main St.
Hurd, Warren,	12 Benton St.
Hureau, Adolphus M.,	1 Wolcott Rd.
Hurlburt, Barnard P.,	376 Main St.
Hurlburt, Reginald B.,	376 Main St.
Hurley, Daniel L.,	19 Grant St.
Hurley, George E.,	24 Bellevue Rd.
Hurley, Lawrence F.,	20 Lindenwood Rd.
Hurley, Thomas M.,	149 Elm St.
Hurley, Thomas M., Jr.,	23 Girard Rd.
Hutchins, George W.,	26 Congress St.
Hutchinson, Preston A.,	133 Summer St.
Hyer, Harrison,	18 Marble St.
Hynes, Andrew,	5 Norval Ave.
Indrisano, Carl M.,	2 June Rd.
Ingalls, Adelbert T.,	57 Butler Ave.
Ingalls, Albert F.,	1170 Franklin St.
Ingalls, Albert R.,	1170 Franklin St.
Ingalls, William W.,	14 Sunrise Ave.
Innes, Arthur N., Jr.,	54 MacArthur Rd.
Inzs, Bernard A.,	15 Myopia Rd.
Ireland, T. Arthur,	31 Warren St.
Irving, Harold R.,	14 Clearview Rd.
Isola, Louis J.,	62 High St.
Jackson, Alfonso W.,	6 Montvale Ave.
Jackson, Bertice E.,	43 Butler Ave.
Jackson, Bruce F.,	16 West St.
Jackson, Harold E.,	43 Butler Ave.
Jackson, Harry C.,	12 Pleasant St.
Jackson, Henry B.,	43 Ravine Rd.
Jackson, James M.,	42 Endicott Rd.
Jackson, Robert W.,	16 Waverly St.
Jackson, Wellington,	43 Butler Ave.
Jacobe, Victor B.,	29 Lotus Ave.
Jacobson, Gustave A.,	23 Seward Rd.
Jacobson, Oscar,	8 Upland Rd.
Jacobson, Warren,	12 Oakridge Rd.
Jandris, Alois,	66 Maple St.
Janigan, John B.,	80 Pine St.
Janigian, Jacob,	80 Pine St.
Jankowski, Alfred S.,	124 Forest St.
Jannazzo, Paul,	29 Oak St.
Janvrin, Harry E.,	140 Marble St.
Jaques, Louis A.,	38 Gould St.
Jefferson, Ernest W.,	271 William St.
Jeffery, Arthur,	120 Green St.
Jeffery, Zaferis A.,	15 Hersam St.
Jellison, William D.,	49 Butler Ave.
Jenkins, Carl W.,	15 Lincoln St.
Jenkins, David S.,	166 William St.
Jenkins, Frank A.,	62 Park St.
Jenkins, Joseph C., Jr.,	49 Calthea St.
Jenkins, Ralph A.,	37 Chestnut St.
Jenkins, Ralph A., Jr.,	11 Peabody Rd.
Jenkins, Richard T.,	166 William St.
Jenkins, Warren C.,	9 High St.
Jenkins, Warren Carl,	15 Lincoln St.
Jennings, Frank M.,	87½ Spring St.
Jennison, Harold F.,	95 High St.
Jewell, Charles F.,	111 Summer St.
Jillette, Arthur G.,	17 Avon St.
Jivelekian, Ira A.,	17 Girard Rd.
Jodrey, William C.,	23 Park St.
Johanson, Hilmer E.,	1 Marion St.
Johns, Robert, Jr.,	5 Woodland Rd.
Johnson, Alfred,	55 Pleasant St.
Johnson, Alfred R.,	22 Butler Ave.
Johnson, Anthony,	22 Gerry St.
Johnson, Anton,	14 Arnold Rd.
Johnson, Arthur N.,	5 Gerry St.
Johnson, Charles D.,	72 Pine St.
Johnson, Chester R.,	4 Royal St.
Johnson, Christopher,	10 Philips Rd.
Johnson, David,	55 Pleasant St.
Johnson, Delano,	202 Marble St.
Johnson, Eric A.,	18 Congress St.
Johnson, Francis Leo, Sr.,	86 Green St.
Johnson, Harold A.,	14 Arnold Rd.
Johnson, James E.,	8 Beacon St.
Johnson, James F.,	18 Summerhill St.
Johnson, James F., Jr.,	18 Summerhill St.
Johnson, John A.,	6 Carol St.
Johnson, Leslie R.,	55 Central St.
Johnson, Raymond P.,	43 Westwood Rd.
Johnson, Robert T.,	301 William St.
Johnson, Raymond U.,	212 Hancock St.
Johnson, Rollin E.,	72 Franklin St.
Johnson, Robert W.,	19 Bonad Rd.
Johnson, Russell P.,	21 Waverly St.
Johnson, Stanley A.,	22 Bow St.
Johnson, Walter W.,	29 Lincoln St.
Johnson, William D.,	71 Marble St.
Johnston, J. Richard,	21 Collincote St.
Johnston, William C.,	24 High St.
Jones, Allan L.,	12 Gould St.
Jones, Allen M.,	14 Katharine Rd.
Jones, Clifford S.,	13 Spring St.
Jones, Leith A.,	14 Katharine Rd.
Jones, Norman S.,	21 Spring Lane

Name	Street
Jones, Paul A.,	10 Seward Rd.
Jones, Stanley H.,	35 Washington Ave.
Jones, William H.,	41 Spring St.
Jordan, Frank S.,	501 Main St.
Jordan, James H.,	3 Lincoln St.
Jordan, John Thomas,	48 Spring St.
Jordan, Martin Moran,	65 Oak St.
Jordan, Patrick F.,	19 Spring St.
Jordan, William F.,	65 Oak St.
Jorio, Rocco,	37 Oak St.
Joslin, Wolcott T.,	24 Sunrise Ave.
Jowdy, George P.,	52 Washington St.
Joy, Vernon,	42 Upland Rd.
Joy, William G.,	55 Spring St.
Joyce, George,	6 Veterans Lane
Joyce, Richard S.,	3 Chase Rd.
Joyce, Robert W.,	53 Wright St.
Joyce, William S.,	3 Chase Rd.
Judge, Edwin A.,	10 Magnolia Terr.
Judge, John R.,	11 Calthea St.
Junkins, Harry A.,	11 Middle St.
Jury, Ralph W.,	11 Butler Ave.
Kaine, Richard A.,	1 Nina St.
Kanchuga, Robert P.,	64 Park Ave.
Kane, James W.,	168 North St.
Kaper, Frank,	507 Main St.
Kaper, John V.,	507 Main St.
Karlson, Theodore,	53 Summer St.
Katz, Benjamin,	1167 Franklin St.
Kean, Clarence,	5 Winthrop St.
Keane, Andrew J.,	40 West St.
Kearney, James F.,	25 Pond St.
Kearney, Phillip,	16 Pearl St.
Kearney, Rolland W.,	32 Cedar Ave.
Keating, James J., Jr.,	85 Park St.
Keating, James L.,	69 Calthea St.
Keating, John C.,	2 Christine Ave.
Keating, John T.,	9 Lucy St.
Keating, Owen V., Jr.,	8 Montvale Ave.
Kedy, Stiles F.,	185 Franklin St.
Keefe, William L.,	95 Elm St.
Keeler, Chester H.,	45 Lincoln St.
Keenan, Joseph A.,	7 Linden St.
Keenan, Lawrence J.,	571 Main St.
Keenan, Lawrence J., Jr.,	571 Main St.
Kehoe, John C.,	10 Hersam St.
Kehoe, Thomas J.,	38 South St.
Keith, Kenneth L.,	2 Steele St.
Keizer, John A.,	37 North St.
Keleher, Albert F.,	3 Weld Rd.
Kelleher, John J.,	36 Bonad Rd.
Kelley, Chester B.,	6 Minot St.
Kelley, Crosby Bruce,	2 Newcomb Rd.
Kelley, Edward,	2 Minot St.
Kelley, Edward F.,	41 Pleasant St.
Kelley, John F.,	3 Oriental Ct.
Kelley, John H.,	71 Oak St.
Kelley, John J.,	6 Joan Ave.
Kelley, Joseph C.,	46 Fairview Rd.
Kelley, Lester C.,	48 Collincote St.
Kelley, Thomas Edward,	15 Winthrop St.
Kelley, William C.,	39 Oak St.
Kellner, William F.,	5 Cherry Ave.
Kellogg, Chester E.,	5 Woodland Rd.
Kellogg, James H.,	37 Isabella St.
Kelloway, William,	115 Summit Rd.
Kelly, Charles E.,	12 Pearl St.
Kelly, Daniel E.,	9 Hancock St.
Kelly, Edward,	6 Minot St.
Kelly, Francis E.,	68 Wright St.
Kelly, James J.,	7 Evans Rd.
Kelly, John C.,	57 Park St.
Kelly, John F.,	11 Walnut St.
Kelly, John J.,	12½ Wright St.
Kelly, John J.,	21 Girard Rd.
Kelly, John N.,	105 High St.
Kelly, John N.,	94 Elm St.
Kelly, John P.,	43 Gould St.
Kelly, Joseph F.,	12 Pearl St.
Kelly, Julian L.,	9 Pearl St.
Kelly, Martin J.,	12 Pearl St.
Kelly, Martin J., Jr.,	12 Pearl St.
Kelly, Robert,	24 Tremont St.
Kelly, Robert J.,	9 Pearl St.
Kelly, Thomas E.	24 Tremont St.
Kelly, Thomas E., Jr.,	24 Tremont St.
Kelly, William J.,	3 Webster Ct.
Kelman, William D.,	2 Richardson Rd.
Kelson, Wilbert E.,	15 Arnold Rd.
Kemp, Gerard G.,	19 Westwood Rd.
Kemp, John S.,	219 Green St. (rear)
Kendall, George P.,	25 Everett St.
Kendall, Russell I.,	6 Hampton Rd.
Kendrick, Russell S.,	35 Oak St.
Kennett, Murat A., Jr.,	109 Central St.
Kenney, Arthur D.,	65 Summer St.
Kenney, Charles M.,	20 Everett St.
Kenney, Donald T.,	39 Elm St.
Kenney, Henry S.,	15 Cedarway
Kenney, James L.,	67 Summer St.
Kenney, Patrick F.,	1 Lincoln St.
Kenny, Richard J.,	15 Peabody Rd.
Kenny, Thomas C.,	15 Peabody Rd.
Kenrick, Warren C.,	128 Summer St.
Kenson, Earl A.,	75 Montvale Ave.
Kenson, Harry L.,	15 Chestnut St.
Kenworthy, Alfred W.,	1166 Franklin St.
Kenworthy, Alfred W., Jr.,	1166 Franklin St.
Kenworthy, Richard C.,	1166 Franklin St.
Kenyon, Rowland A.,	41 Norval Ave.
Keosiff, Feodor,	73 Westwood Rd
Kershaw, William F. 3rd,	476 Main St.
Kezarjian, Arshag,	138 Hancock St.
Khorkhorian, John S.,	3 Girard Rd.
Kiley, John Joseph Jr.,	8 Magnolia Terr.
Killan, Lloyd F.,	108 Summer St.
Killeen, Frank,	28 Beacon St.
Killinger, Millard W.,	22 Summit Rd.
Kimball, Edson L.,	19 Elizabeth Rd.
Kimball, Everett H.,	45 Bow St.
Kimball, Philip V.,	30 Norval Ave.
Kimball, Robert J.,	Greenway Circle
Kimpton, Robert W.,	11 Sherwood Rd.
King, Harry,	34 South St.
King, Lloyd D.,	40 Elm St.
King, Thomas J. 3rd,	10 Joan Ave.
King, William A.,	205 North St.(rear)
King, William P.,	205 North St. (rear)
Kingsbury, Ernest E.,	559 Main St.
Kinney, Edward A.,	269 Main St.
Kinsley, Charles L.,	24 Gerry St.
Kinsley, H. Stanley,	45 Green St.
Kinsman, Harold O.,	72 Park Ave.
Kirby, Horace,	5 Woodland Rd.
Kirk, George B.,	94 Westwood Rd.
Kirk, William A.,	40 Lincoln St.
Kirkland, Arthur R.,	90 Governor Rd.
Kirkland, Walter W.,	90 Governor Rd.
Kirkpatrick, Marsena R.,	7 Everett St.
Kirmes, Louis W.,	35 Forest St.
Kirmes, Robert E.,	35 Forest St.
Kittredge, Thomas B.,	27 Winthrop St.
Klainer, Max J.,	75 William St.
Klamans, Hilmar K.,	80 Washington St.
Klamans, Hilmor K., Jr.,	80 Washington St.
Klane, Charles H.,	5 Hampton Rd.
Kleinschmidt, Robert V.,	20 East St.
Kloss, Walter,	9 Lexington St.
Klucken, Russell B.,	56 Broadway
Knight, Clarence E., Jr.,	171 Park St.
Knight, Edward,	57 Pine St.
Knight, Henry F.,	26 Warren St.
Knight, John L.,	3 Gerry St.
Knight, Joseph L.,	5 Spring Lane
Knisley, William A.,	37 Washington Ave.
Knoettner, George A.,	6 Sherman Rd.
Knowland, Harry M.,	9 Coolidge St.
Knowlton, Hal F.,	22A Waverly St.
Knudsen, Niel, Jr.,	12 Whipple Ave.
Knutson, Ernest A.,	5 Bow St. Ct.
Knutson, Nils,	135 Green St.
Koelble, Alfred E.,	4 Seward Rd.
Koelble, William F.,	4 Seward Rd.
Konopacka, Stanley F.,	35 Pleasant St.
Konopacka, Walter,	35 Pleasant St.
Koprek, Fabian S.,	434 Main St.
Kosakowski, Stanley,	8 Seward Rd.
Kouril, William,	45 Gould St.
Krogmann, George,	6 Montvale Ave.
Krulish, Robert C.,	9 Seward Rd.
Krupowicz, Anthony J.,	20 Bow St.
Krupowicz, Edwin J.,	20 Bow St.
Krupowicz, Matthew S.,	20 Bow St.
Kusnerz, Leo,	92 Elm St.
Kustra, John J.,	92 Elm St.
Kustra, John J.,	12 Unicorn Ave.
Kyle, Kellogg W.,	60 Park Ave.
LaBarbera, John V.,	26 Hillside Ave.
LaBarbera, Vincent,	26 Hillside Ave.
LaBombard, Moses H.,	6 Montvale Ave.
LaBombard, Wilfred,	13 Hersam St.
LaCarbonara, Emilio,	26 DeWitt Rd.
LaCarbonara, Ralph M.,	16 Elizabeth Rd.
LaCarte, John L.,	54 Bow St.

Name	Street
LaChapelle, Michael P.,	63 Westwood Rd.
LaChapelle, Ulric G.,	63 Westwood Rd.
LaCognata, Emanuel J.,	118 Pond St.
Lacort, Michael,	6 Elizabeth Rd.
LaCroix, J. Paul,	117 Franklin St.
LaCroix, William A.,	45 Park St.
Ladeau, Gerald A.,	2 Orchard St.
Ladue, Albert W.,	81 Collincote St.
Lagasse, Edmond F.,	68 Lincoln St.
Lagg, Thomas Edwin,	14 Wilson Rd.
Laing, John G.,	41 Bonad Rd.
Lake, Charles C.,	153 Elm St.
Laliberte, Omer E.,	103 Central St.
Lalicata, Vincent J.,	68 Spring St.
Lamb, Lloyd J.,	13 Maple St.
Lambert, Harry,	8 Campbell Rd.
Lambert, Harry A.,	8 Campbell Rd.
Lamoureaux, Robert J.,	9C Lincoln St.
Lamport, Charles B.,	95 Spring St.
Lamport, Edwin,	95 Spring St.
Lamport, Phillip,	95 Spring St.
Lamport, Robert W.,	95 Spring St.
Lamprey, Homer B.,	46 Pond St.
Lamprow, Herbert A.,	20 Chestnut St.
Lamson, Roger W.,	39 Gould St.
Lamson, Stewart T.,	35 Chestnut St.
Landers, Edwin F.,	7 Washington St.
Landers, Francis,	46 Elm St.
Landers, Garrett,	46 Elm St.
Landers, Patrick B.,	7 Washington St.
Landers, William,	232 Hancock St.
Landry, Alban E.,	15 Carol St.
Landry, John T.,	194 Main St.
Landry, Robert B.,	54 High St.
Landry, Wilfred J.,	2 Philips Rd.
Lane, Clarence H.,	83 Spring St.
Lane, Clifton,	25 Maple St.
Lane, Stanley W.,	36 Elm St.
Lang, John H.,	8 West St.
Lang, Lawrence A., Jr.,	94 Franklin St.
Langille, Caleb S.,	18 Fells Rd.
Langille, Phillip,	18 Fells Rd.
Laning, J. Halcombe, Jr.,	27 Forest St.
Lanigan, Thomas E.,	15 Upland Rd.
Lannon, John J.,	196 Franklin St.
Lannon, Michael J.,	437 William St.
Lannon, Thomas H.,	64 Marble St.
Lannon, Thomas J.,	437 William St.
Lanpher, James,	446 Main St.
Lantz, Aubrey E.,	7 Brook St.
Lanza, Benjamin E.,	26 Atwood Ave.
Lanzetta, Joseph,	31 Lotus Ave.
LaPointe, George F.,	485 Main St.
LaPointe, Henry W.,	48 Gorham Ave.
Larange, John M.,	145 Elm St.
Larkin, Everett S.,	84 Westwood Rd.
Larrow, Leo L.,	92 Oak St.
Larson, Albert C.,	5 Woodland Rd.
Larson, Carl W.,	125 North St.
Larson, Milton R.,	125 North St.
Larson, Nils H.,	98 Collincote St.
Larson, Ralph W.,	78 North St.
Larsson, Carl G.,	2 Montvale Ave.
LaSalle, John,	20 Manison St.
LaSalle, Norman,	39 Washington Ave.
LaSpina, Nat J.,	26 Seward Rd.
Lasselle, Ralph E.,	44 Isabella St.
Lathuras, Costas,	33 Pond St.
Laughton, Lewis K.,	480 Main St.
Laurence, Henry J.,	114 Collincote St.
Lauricella, Victor J.,	16 Vernon Ave.
LaVallee, Melvin A.,	219 Green St.
Law, Arthur F., Jr.,	108 Spring St.
Lawless, William,	3 Gerry St.
Lawrence, John C.,	16 Common St.
Lawrence, Richard H.,	50 Washington St.
Lawrence, Wilbur F.,	70 Spring St.
Lawson, Bernard B.,	58 Washington St.
Lawson, Chester R.,	41 Gould St.
Lawson, Donald A.,	7 Keene St.
Lawson, Fred A.,	10 West St.
Lawson, Fred William,	5 Christine Ave.
Lawson, George E.,	7 Hancock St.
Lawson, Harry E.,	7 Hancock St.
Lawson, William C.,	41 Gould St.
Laycock, Frederick E.,	69 Pleasant St.
Layman, Eugene L.,	7 Campbell Rd.
Lazzara, Paul A.,	131 Summer St.
Leach, Ralph H.,	58 Perkins St.
Leach, Ralph H.,	58 Perkins St.
Leary, Henry D.,	83 Franklin St.
Leary, John F.,	Franklin Pl.
Leavitt, Donald W.,	12 Pond St.
Leavitt, Henry E.,	26 Maple St.
Leavitt, Wallace A.,	50 Wright St.
Leavitt, Walter G.,	12 Pond St.
Lebiecki, Bernard S.,	64 Westwood Rd.
LeBlanc, Alphie J.,	37 Spring Lane
LeBlanc, Donald,	37A Spring Lane
LeBlanc, Earl J.,	14 Pine St.
LeBlanc, Ernest J.,	37 Spring Lane
LeBlanc, John,	11 Pleasant St.
LeBlanc, Norman A.,	4 Sherman Rd.
LeBlanc, William E.,	20 Emery Ct.
LeBrasseur, Oscar J.,	192 Main St.
LeBrun, Frank W.,	16 Washington St.
LeBrun, Frank W., Jr.,	16 Washington St.
Lecesse, Thomas J.,	31 Pine St.
Leckie, Donald R.,	8 So. Marble St.
Lederman, Edwin,	5 Columbus Ave.
Lederman, Harry H.,	5 Columbus Ave.
Lederman, William J.,	122 Forest St.
LeDuc, Alfred J.,	20 Lindenwood Rd.
Leduc, Ernest A.,	18 Waverly St.
Lee, Cornelius, J.,	44 Maple St.
Leeman, Enoch M.,	72 Summer St.
LeFave, Albert,	21 Waverly St.
LeFave, Enis,	21 Waverly St.
LeFave, Thomas F.	1 George St.
Legge, Westley I.,	27 Upland Rd.
Lehan, William H.,	15 Elizabeth Rd.
Leith, Henry B.,	150 Green St.
Leland, Chester A.,	3 Stevens St.
Leland, Kenneth P.,	19 Keene St.
Leland, Melvin A.,	3 Oakridge Rd.
Leland, Robert R.,	3 Oakridge Rd.
Leland, Vernon S.,	48 Bow St.
Lembo, John R.,	3 Middle St.
Lembo, Joseph R.,	24 Beacon St.
Lembo, Salvatore,	24 Beacon St.
Lembo, Santo J.,	14 Shumway Circle
Lena, Walter E.,	138 Hancock St.
Lennon, Charles R.,	157 Collincote St.
Lent, Clarence E.,	34 Wright St.
Lent, Richard W.,	26 Waverly St.
Lentine, Mario M.,	4 Pearl St.
Leonard, George A.,	50 Pond St.
Leonard, George A., Jr.,	43 Washington Ave.
Leonard, James A.,	43 Wright St.
Leonard, Robert W.,	302 William St.
Leonard, Thomas C.,	8 Rustic Rd.
LeSage, Edgar E.,	18 Common St.
Lessa, Domenic M.,	11 Tremont St.
LeVangie, Charles A.,	113 Park St.
Levine, Sidney,	20 Campbell Rd.
Lewis, Richard L.,	129 Pond St.
Lewis, Robert E.,	7 Brackett Ave.
Lieb, Victor H.,	85 Montvale Ave.
Lilley, James B.,	35 Summer St.
Lilley, James B., Jr.,	35 Summer St.
Lilley, John F.,	2 Felspa Rd.
Lillis, James C.,	20 Bonad Rd.
Lincoln, Robie T.	156 Central St.
Lindahl, Vernon S.,	80 Perkins St.
Lindquist, Carl H.,	510 Fellsway East
Lindquist, Harold C.,	1 Wilson Rd.
Linscott, Charles W.,	51 Lindenwood Rd.
Linscott, Frederick P.,	51 Lindenwood Rd.
Linthwaite, Robert F.,	Woodland Rd.
Lirakis, George,	58 Marble St.
Lister, Norman J.,	342 William St.
Lister, Robert J.,	342 William St.
Lister, William S.,	64 Oak St.
Livingstone, David,	28 Cottage St.
Livingstone, Kenneth R.,	14 Montvale Ave.
Livingstone, Robert,	28 Cottage St.
Livingstone, William R.,	4 Washington Ave.
Livingston, Royal E.,	120 Forest St.
Lobdell, Winston B.,	44A High St.
Locher, W. G.,	13 Wright St.
Locke, Elmer W.,	6 Gerald Rd.
Locke, Osborne L.,	122 Main St.
Locke, William E.,	8 South St.
Logan, Clarence M.,	5 Lincoln St.
Logan, Fred R.,	5 Lincoln St.
Logan, John R.,	21 Broadway,
Lombard, Earle R.,	55 Gould St.
Lombard, Edwin H.,	7 DeWitt Rd.
London, Alvan G.,	9 Broadway
London, Irving H.,	13 Lincoln St.
Long, Lewis H.,	5½ Pine St.
Long, Richard T.,	14 Pinewood Rd.
Long, Russell T.,	103 Elm St.
Longinides, Xenophon J.,	2 Gerry St.
Longmore, Joseph A.,	20 Whipple Ave.
Longo, Anthony,	2 Greystone Rd.

Name	Street
Longo, Anthony J.,	29 Warren St.
Longo, Benjamin A.,	1 Greystone Rd.
Longo, Louis J.,	79 Franklin St.
Longo, Paul H.,	2 Greystone Rd.
Longo, Robert J.,	5 Glendale Rd.
Lorance, Antoine J.,	18 Rowe Hill Rd.
Lorance, Frederick M.,	18 Rowe Hill Rd.
Lord, Everett C.,	405 William St.
Lord, Everett T.,	405 William St.
Lord, George Waldo,	15 Brackett Ave.
Lord, Norman P.,	515 Main St.
Lord, Perley E.,	22 Everett St.
Lord, Ralph W.,	4 Brackett Ave.
Lothrope, Earle T.,	4 Philips Rd.
Lougee, Chester A.,	2 Pomeworth St.
Loughlin, James,	6½ Poplar St.
Loughlin, John J.,	39 Maple St.
Loughman, T. John,	8 Lucy St.
Lounsbury, Robert,	23 Bonad Rd.
Lovering, David M.,	73 Elm St.
Lovering, Everett A.,	73 Elm St.
Lovering, Myron B.,	47 Pleasant St.
Lovering, Myron B., Jr.,	47 Pleasant St.
LoVetere, John A.,	142 Pond St.
Lowe, Charles H.,	328 Green St.
Lowe, Robert G.,	1 Weld Rd.
Lowell, Robert D.,	43 North St.
Lowther, William G.,	123 Franklin St.
Lowthers, James E.,	174 William St.
Lucci, Dominic A.,	74 North St.
Lucci, Ernest A.,	6 Winter St.
Lucci, Ernest A.,	43 Main St.
Lucci, Giovanni A.,	43 Main St.
Lucci, John A., Jr.,	43 Main St.
Luciano, Joseph C.,	30 Bellevue Rd.
Lucy, Robert F.,	7 Elizabeth Rd.
Lumb, David S.,	107 Main St.
Lund, Gustave E.,	181 Central St.
Lundberg, John E.,	26 Myopia Rd.
Lupo, Joseph F.,	100 Spring St.
Luppi, Alfred T.,	29 Hillside Ave.
Luppi, Joseph A.,	130 Marble St.
Luther, George P.,	129 North St.
Lutz, Joseph E.,	23 DeWitt Rd.
Lynch, Charles E.,	17 Myopia Rd.
Lynch, Edward M., Jr.,	22 Katharine Rd.
Lynch, Harry T.,	56 Penny Lane
Lynch, Thomas H.,	94 Elm St.
Lynch, William D.,	15 Philips Rd.
Macbeth, Donald A.,	7 Sherwood Rd.
MacCullum, Fred L.,	61 Stevens St.
MacCannell, Arthur L.,	9 Kays Rd.
Macchia, Italo,	6 Myopia Rd.
MacDonald, Charles L.,	7 Winthrop St.
MacDonald, Charles R.,	18 Oak St.
MacDonald, Clifford W.,	7 Summer St.
Macdonald, Curtis G.,	16 Gerry St.
MacDonald, David F.,	16 Gerry St.
Macdonald, Francis G.,	9 Sherwood Rd.
MacDonald, Frederick M.,	7 Winthrop St.
MacDonald, George B.,	77 Franklin St.
MacDonald, George C.,	77 Franklin St.
MacDonald, Hector D.,	1171 Franklin St.
MacDonald, J. Ralph,	18 Pond St.
MacDonald, J. Ralph, Jr.,	18 Pond St.
MacDonald, James T.,	49 Perkins St.
MacDonald, John H.,	20 Hersam St.
MacDonald, John R.,	5 Lincoln St.
Macdonald, Lawrence A.,	79 Pleasant St.
MacDonald, Leroy E.,	23 Harrison St.
MacDonald, Malcolm James,	206 Park St.
MacDonald, Paul R.,	18 Pond St.
MacDonald, Robert,	64 Central St.
Macdonald, Walter A.,	140 Franklin St.
MacDonald, Winfred A.,	64 Central St.
MacDonough, Francis X., Jr.,	16 Bonad Rd.
MacDougall, Colin S.,	39 Endicott Rd.
MacDougall, Lloyd J.,	66 Pleasant St.
Mace, Louis F., Jr.,	38 Fairview Rd.
Macera, Benedetto,	13 Campbell Rd.
Macera, Salvatore,	13 Campbell Rd.
MacGregor, Arthur L.,	57 Oak St.
MacGregor, Wallace B.,	104 Hancock St.
MacHenry, Albert T.,	115 Franklin St.
MacHenry, Albert T., Jr.,	115 Franklin St.
MacHenry, Robert,	2 Barrett Ave.
MacInnis, William B.,	22 Pond St.
MacIntire, Harold R.,	58 Lincoln St.
MacIntire, Harold S.,	60 Lincoln St.
MacIntyre, Thomas,	60 Park St.
Mack, Philip A., Jr.,	1 Brackett Ave.
MacKaracher, James F.,	302 Main St.
MacKay, Henry C., Jr.,	3 Christine Ave.
MacKay, James A.,	12 Clearview Rd.
MacKay, James R.,	12 Clearview Rd.
MacKay, Lewis C.,	16 Lincoln St.
MacKay, Robert G.,	16 Myopia Rd.
Mackay, William W.,	50 Elm St.
MacKeen, Carl B.,	33 Maple St.
MacKeil, Archie D.,	17 Everett St.
MacKeil, Charles C.,	17 Everett St.
MacKenzie, Donald C.,	25 Calthea St.
MacKenzie, Duncan S.,	188 Park St.
MacKenzie, John,	4 Rustic Rd.
MacKenzie, John H.,	75 Whipple Ave.
MacKenzie, Kenneth,	26 William St.
Mackie, George F.,	5 Whipple Ave.
Mackie, George F., Jr.,	6 Dean St.
MacKilligan, Howard J.,	18 Myopia Rd.
MacKinnon, Daniel,	66 Park Ave.
MacLean, Arthur Irving,	335 Main St.
MacLean, Donald M.,	27 Tremont St.
MacLean, J. Wallace,	4 West St.
MacLean, Wallace O.,	4 West St.
MacLennan, Arthur A.,	139 Park St.
MacLennan, Robert J.,	17 Fells Rd.
MacLeod, Everett,	9 Brackett Ave.
Macmaster, Everett S.,	232 Green St.
MacNeil, George E.,	5 Sherman Rd.
MacNeil, John F.,	1 Elizabeth Rd.
MacNeill, John H.,	Eastview Terr.
MacNeill, Roy C.,	149 Hancock St.
MacNulty, Victor N.,	4 Gerald Rd.
Macurdy, Arthur J.,	7 West St.
MacWilliams, Arthur F.,	12 Wright St.
Madison, William G.,	106 Elm St.
Maffeo, Daniel,	120 Park St.
Maffeo, John J.,	589 Main St.
Maglione, Rocco H.,	12 Hillside Ave.
Magner, Joseph,	90 William St.
Mague, Charles F.,	47 Lincoln St.
Maguire, Edward F.,	40 Summer St.
Maguire, Frank J.,	178 Hancock St.
Maguire, Philip P.,	113 Green St.
Maguire, William F.,	39 Summer St.
Maguire, William H.,	178 Hancock St.
Manan, Herbert A.,	92 Elm St.
Mahan, Richard E.,	7 Minot St.
Mahan, William J.,	92 Elm St.
Mahar, Everett L.,	441 Main St.
Mahar, Harry M.,	62 Summer St. (rear)
Maher, Martin J.,	61 Lincoln St.
Mahn, Chester H.,	401 Main St.
Mahoney, Eugene P.,	7 Fuller St.
Mahoney, Francis F.,	53 Washington St.
Mahoney, Frederick H.,	17 Collincote St.
Mahoney, George A.,	4 Rafferty Rd.
Mahoney, Gerald D.,	7 Tremont St.
Mahoney, James F.,	76 Hancock St.
Mahoney, James F., Jr.,	76 Hancock St.
Mahoney, Joseph W.,	14 DeWitt Rd.
Mahoney, Louis E., Sr.,	7 Tremont St.
Mahoney, William J.,	8 Wilson Rd.
Maidrand, George,	70 Pine St.
Maidrand, Robert L.,	208 Hancock St.
Maidrand, Victor,	70 Pine St.
Maillett, Joseph A.,	14 Middle St.
Maillett, Richard J.,	14 Middle St.
Maines, Walter L.,	83 Oak St.
Makeel, Robert J.,	15 Myopia Rd.
Malinowicz, Edward P.,	262 Main St.
Malinski, Benjamin B.,	4 Elwood Ave.
Mallory, Clark L.,	8 Lincoln St.
Mallory, Gary E.,	25 Cedar Ave.
Malone, Albert E.,	5 Myopia Rd.
Malone, Albert E.,	5 Myopia Rd.
Maloney, Paul F.,	57 Norval Ave.
Malonson, Bernard J.,	3 Pleasant St.
Malonson, Clarence J.,	58 Summerhill St.
Maloof, Edward J.,	567 Main St.
Mandeville, Nobert,	21 Summerhill St.
Maney, John F.,	8 Spring Lane
Mangold, Neil F.,	27 Isabella St.
Manley, Francis E.,	46 Summer St.
Manning, Floyd F.,	6 Beacon St.
Manning, Lloyd G.,	164 Green St.
Manning, Thomas J.,	6 Winthrop St.
Manser, Granville F.,	8 Merrow Lane
Manuel, Benjamin E.,	75 Pleasant St.
Manuel, Joseph S.,	49 Pine St.
Manuel, Robert G.,	Woodland Rd.
Manzo, Ubaldo P.,	32 Pomeworth St.
Marasca, Louis,	12 Cedar Ave.
Marasca, Louis, Jr.,	12 Cedar Ave.
Marasco, Vincent A.,	12 Cedar Ave.
Marchant, Donald F.,	87 Spring St.
Marcolongo, Samuel,	131 Pond St.

Name	Street
Marek, Anthony,	22 Myopia Rd.
Mareno, Theodore,	44 Oak St.
Margeson, Charles B.,	7 Spring Lane
Marino, Anthony,	55 Middlesex Rd.
Marino, Dante,	55 Lincoln St.
Marino, Sabastian,	55 Middlesex Rd
Markham, Martin J.,	35 Lincoln St.
Marks, Leo J.,	88 Hancock St.
Marks, Leo J., Jr.,	88 Hancock St.
Marks, Richard A.,	88 Hancock St.
Marotta, Alexander R.,	12 Elizabeth Rd.
Marques, Silvio F.,	55 Spring St.
Marquis, Emile P., Jr.,	5 Gould St.
Marquis, Theodore D.,	39 Spring Lane
Marr, Leonard F.,	128 Hancock St.
Marriott, Percy G.,	21 Hersam St.
Marrocoo, Emilio M.,	105 Spring St.
Marrone, Joseph A.,	12 Montvale Ave.
Marsh, Baxter J.,	17 Garden Rd.
Marsh, Wilbur A.,	26 Park St.
Marshall, George C.,	63 High St.
Marshall, Harris L.,	5 Avon St.
Marshall, John A.,	45 Pleasant St.
Marshall, John E.,	Woodland Rd.
Marshall, Robert T.,	45 Pleasant St.
Marston, Reginald E., Jr.,	4 Elmhurst Rd.
Martin, Cazual E.,	21 Pleasant St.
Martin, Dana,	5 Woodland Rd.
Martin, Frederick C.,	26 Collincote St.
Martin, Harold A.,	4 Wescott Rd.
Martin, William C.,	2 Myrtle St.
Martin, Walter T.,	107 Main St.
Martinek, Michael E.,	9 Victoria Lane
Martinez, Robert A.,	73 Washington St.
Maselli, Armand S.,	35 Warren St.
Masi, Peter,	9 Walnut St.
Masi, Robert P.,	29½ Pine St.
Maskell, Robert G.,	128D Main St.
Maskell, Roger Carl,	128D Main St
Maskell, Roger P.,	128D Main St.
Masotta, Salvatore J.,	21A Summerhill St.
Massa, Louis R.,	3 Gerald Rd.
Massa, Raymond,	3 Gerald Rd.
Mathewson, Lawrence,	3 Crescent Ave.
Mathewson, Ralph E.,	3 Crescent Ave.
Mathewson, Ralph J.,	2 Joan Ave.
Mathewson, Richard,	3 Crescent Ave.
Mathey, Edward G., Jr.,	17 Bonad Rd.
Matthews, Alvan R.,	4 Unicorn Ave.
Matthews, John F.,	21 Pleasant St.
Matthews, John J.,	455 Main St.
Matthews, Thomas R.,	4 Unicorn Ave.
Mattioli, Louis,	62 Butler Ave.
Mattogano, Valentino,	8 Maple St.
Mattos, Donald H.,	6B Hersam St.
Mattos, Manuel,	6B Hersam St.
Mattsen, Howard F.,	78 Westwood Rd.
Maxfield, Harold B.,	259 William St.
Maxson, Howard F., Jr.,	5 Woodland Rd.
Maxson, Howard Foster,	8 Lincoln St.
Maxwell, George D.,	73½ Franklin St.
May, Robert G.,	15 Hillside Ave.
Mayman, Aaron,	507 William St.
Mayr, Joseph,	50 Perkins St.
Mazza, Charles J.,	35 Warren St.
McAskill, Arthur D.,	47 Summerhill St.
McAskill, Howard A.,	47 Summerhill St.
McBay, Ernest F.,	7 Pleasant St.
McBeth, William P.,	11 Myopia Rd.
McCaffery, James Fred,	502 Main St.
McCaleb, Clifton J.,	4 Pine St.
McCall, Robert C.,	82 Summer St.
McCall, William F.,	82 Summer St.
McCall, William F., Jr.,	4 Montvale Ave.
McCallum, Richard J.,	61 Gorham Ave.
McCarthy, Charles E.,	51 Broadway
McCarthy, Charles J.,	42 Summer St.
McCarthy, Clarence W.,	20 Park St.
McCarthy, Eugene F.,	7 Perkins St.
McCarthy, James W.,	42 Summer St.
McCarthy, John F.,	30 West St.
McCarthy, John H.,	6 Charles St.
McCarthy, John J.,	1 Woodland Rd.
McCarthy, Joseph A.,	91 Franklin St.
McCarthy, Joseph M.,	17 Beacon St.
McCarthy, William J.,	149 Pond St.
McCarthy, Winthrop A.,	3 June Rd.
McCarty, Richard J.,	16 Highland Ave.
McClaran, Ralph L.,	7 Harrison St.
McClay, William A.,	70 Pleasant St.
McCleary, Alfred R.,	10 Maple St.
McClellan, Roland J.,	4 Middle St.
McColgan, Philip J.,	63 High St.
McColgan, Philip J., Jr.,	43 Collincote St.
McCollam, William R.,	3 DeWitt Rd.
McConville, Donald V.,	27 Seward Rd.
McCoubrey, Ervin J.,	9 Raymond Rd.
McCoubrey, Ervin J., Jr.,	9 Raymond Rd.
McCourt, Edward A.,	80 Green St.
McCrea, David A.,	468 Main St.
McCullough, Joseph P.,	85 Oak St.
McDavitt, John G.,	20 Seward Rd.
McDermott, Charles W.,	43 Summer St.
McDermott, Francis E.,	43 Summer St.
McDermott, George E.,	43 Summer St.
McDermott, Harold J.,	86 Summer St.
McDermott, James J.,	10A Pine St.
McDermott, John,	10A Pine St.
McDermott, Paul L.,	86 Summer St.
McDermott, Thomas E.,	6 Summerhill St.
McDonald, Francis L.,	1 Summerhill St.
McDonald, John J.,	136 Pond St.
McDonald, William F.,	128 Pond St.
McDonnell, Andrew V.,	34 Elm St.
McDonough, George J.,	9 Pond St.
McDonough, James A.,	15 Flint Ave.
McDonough, James A., Jr.,	8 Windsor Rd.
McDonough, James F.,	34 Norval Ave.
McDonough, John J.,	33 Warren St.
McDonough, Martin F., Jr.,	9 Sheridan Rd.
McDonough, Robert W.,	35 Gould St.
McDonough, William F.,	41 Wright St.
McDonough, William P.,	35 Gould St.
McDougall, Preston J.,	66 Pleasant St.
McElhinney, John J.,	2 Cottage St.
McElhinney, Patrick,	2 Cottage St.
McEttrick, Richard B.,	86 Central St.
McFeeters, Warren George,	59 Franklin St.
McGaffigan, Frank A.,	54 Main St.
McGaffigan, Frank M.,	54 Main St.
McGaffigan, John H.,	35 Washington St.
McGaffigan, Robert J.,	35 Washington St.
McGah, Richard S.,	10 Wilson Rd.
McGah, William S.,	14 Fells Rd.
McGarty, Thomas,	14 Grant St.
McGinn, Charles E.,	18 Park St.
McGuinness, Joseph,	214 Hancock St.
McGloughlin, William G., Jr.,	8 Washington St.
McGonagle, Edward A.,	38 West St.
McGovern, James P.,	6 Atwood Ave.
McGowan, Edward C.,	97 Spring St.
McGowan, Richard J.,	47 Isabella St.
McGowan, Richard J., Jr.,	47 Isabella St.
McGrath, George H.,	6 Pleasant St.
McGrath, John F.,	22 Marble St.
McGurty, Arthur Jerry,	3 June Rd.
McHale, Charles P.,	34 Montvale Ave.
McHale, Edgar L.,	130 Summer St.
McHale, Harold J.,	73 Spring St.
McHale, James J.,	483 William St.
McHale, James J.,	130 Summer St.
McHale, James L.,	12 Tremont St.
McHale, John G.,	35 Pond St.
McHale, John J.,	5 Congress St.
McHale, John Joseph,	12 Cottage St.
McHale, Patrick C.,	8 Walnut St.
McHale, Paul V.,	28 Montvale Ave.
McHugh, Austin,	17 Perkins St.
McHugh, Austin, Jr.,	17 Perkins St.
McHugh, Francis X.,	17 Perkins St.
McIntire, Calvin R.,	20 Common St.
McIntosh, George C.,	43 West St.
McIntosh, William A.,	45 Lindenwood Rd.
McIntyre, Clarence E.,	14 Gould St.
McIntyre, Richard D.,	14 Gould St.
McKee, Hugh W.,	3 Cowdrey St.
McKendry, James J.,	111 Franklin St.
McKenna, John M.,	11 Hersam St.
McKenna, Joseph H.,	6 Pine St.
McKenna, Thomas E.,	45 Pomeworth St.
McKenzie, David A.,	12 Magnolia Terr.
McKenzie, Samuel,	4 Rustic Rd.
McKie, James B.,	11 Rustic Rd.
McKillop, George B.,	8 Moulton Ave.
McKinley, Francis W.,	17 Cedar Ave.
McKinnon, Dennis L.,	4 Peabody Rd.
McKinnon, James,	110 Elm St.
McKinnon, Ronald F.,	23 Winthrop St.
McKnight, Esley James,	10 Lincoln St.
McLaughlin, Daniel E.,	125 Main St.
McLaughlin, Edward P.,	139 Elm St.
McLaughlin, Francis B.,	45 Wright St.
McLaughlin, Frederick L.,	180 Hancock St.
McLaughlin, George B.,	27 Summer St.
McLaughlin, Hazelton G.,	56 Pine St.
McLaughlin, Owen,	61 Park St.

Name	Street
McLaughlin, William F.,	45 Wright St.
McLaughlin, William H.,	199 William St.
McLellan, Chester D.,	5 Richardson Rd.
McLeod, Nelson T.,	41 Governor Rd.
McLaughlin, Joseph W.,	35 Isabella St.
McLaughlin, Raymond V.,	34 Katharine Rd.
McLaughlin, Raymond V., Jr.,	34 Katharine Rd.
McLaughlin, Robert R.,	34 Katharine Rd.
McLaughlin, Thomas,	124 Franklin St.
McLean, George J.,	60 Collincote St.
McMahon, Frederick A.,	10 Christine Ave.
McNamara, John J.,	12 Shumway Circle
McNaughton, George A.,	129A Franklin St.
McNeil, George E.,	51 Butler Ave.
McNevin, Edward F.,	17 DeWitt Rd.
McNulty, William F.,	276 Main St.
McNulty, William F., Jr.,	276 Main St.
McPartland, Edward D.,	65 Park St.
McPartland, John H.,	32 Pond St.
McPartland, Thomas F.,	65 Park St.
McPhee, Angus P.,	140 Collincote St.
McQuaide, Ralph H.,	21 Norval Ave.
McQueeny, Robert P.,	17 Forest St.
McQuillan, James P.,	239 Hancock St.
McRae, Francis T.,	9 Pomeworth St.
McRae, James A.,	17 Sherwood Rd.
McSweeney, Morgan J.,	245 William St.
McTighe, Edwin,	7 Lexington St.
McTighe, Robert L.,	117 Franklin St.
McVarish, Arthur F.,	290 William St.
McWilliams, Arthur,	12 Wright St.
Meagher, Arthur F.,	9 Tremont St.
Measures, Leonard A.,	270 Main St.
Medler, Carroll E.,	230 Hancock St.
Meegan, Alfred N.,	60 Stevens St.
Meegan, Henry T.,	93 Summer St.
Meegan, Jeremiah J.,	59 Stevens St.
Meegan, John L.,	93 Summer St.
Meegan, William J.,	24 Gerry St.
Meehan, Edward J.,	2 Minot St.
Meehan, Edward J., Jr.,	11 Pond St.
Meehan, Francis J.,	42 West St.
Meehan, Peter P.,	436 Main St.
Meehan, Robert F.,	24 Washington Ave.
Meehan, William G.,	77 Calthea St.
Meek, Herman A.,	273 Main St.
Meenan, Paul L.,	535 Main St.
Meisner, Richard B.,	24 Endicott Rd.
Meisner, Robert W.,	26 Sunrise Ave.
Meister, Peter A.,	9 Rowe St.
Melanson, John H.,	39½ Wright St.
Melanson, Philip E.,	233 Green St.
Melendy, Ellis N.,	11 Chestnut St.
Melkonian, Harry,	45 High St.
Melkonian, John K.,	28 Broadway
Melkonian, John K., Jr.,	13 Broadway
Melkonian, Ralph N.,	28 Broadway
Mellen, William L.,	4 Winthrop St.
Mellett, Harry W., Jr.,	134 Elm St.
Meloney, Harry I.,	4 Vinton Ct.
Menavich, Bernard,	507 Main St.
Menchi, Ralph C.,	10 Lucy St.
Mercer, Ralph B.,	48A Gould St.
Mercer, Richard E.,	87 Central St.
Mercier, Alfred J.,	103 Collincote St.
Merrifield, George E.,	33 High St.
Merrill, John V.,	58 Summer St.
Merrill, John V., Jr.,	58 Summer St.
Merrill, Marshall,	45 Pleasant St.
Merrill, Richard P.,	33 Oak St.
Merrill, William F.,	12 Central St.
Merrithew, Everett B.,	15 Marble St.
Messina, Dominic R.,	30 Lotus Ave.
Messina, James V.,	6 Spring St.
Messina, Nicholas,	30 Lotus Ave.
Messinese, Giovanni,	30 Lotus Ave.
Metevear, Samuel E.,	7 Linden St.
Meuse, Angus T.,	111 Central St.
Meuse, Clifford H.,	9 Oriental Ct.
Meuse, Clifford H., Jr.,	9 Oriental Ct.
Meuse, Earl P.,	100 Green St.
Meuse, Edward C.,	15 Pomeworth St.
Meuse, Edward J.,	15 Pomeworth St.
Meuse, Ernest W.,	102 Hancock St.
Meuse, Lawrence W.,	102 Hancock St.
Meuse, Leo W.,	100 Green St.
Meuse, Norman,	111 Central St.
Meuse, Roy S.,	39 Calthea St.
Meuse, Samuel E.,	100 Green St.
Meuse, Thomas R.,	15 Calthea St.
Meuse, William F.,	27 Spring St.
Michaud, Edward L.,	4 Beacon St.
Michaud, Kenneth,	49 Franklin St.
Michelson, L.,	Woodland Rd.
Milano, B. Liborio,	38A Maple St.
Milano, Guiliano,	38A Maple St.
Milano, Joseph A.,	38A Maple St.
Milano, Vincent,	38A Maple St.
Milio, Michael E.,	71 Hancock St.
Millar, William K.,	34 Perkins St.
Miller, Frederick H.,	130 Pond St.
Miller, Harry T.,	84 Elm St.
Miller, John C.,	20 West St.
Miller, John C., Jr.,	20 West St.
Miller, Malcolm F.,	24 Summer St.
Miller, Richard B.,	21 Winthrop St.
Miller, Robert C.,	43 Isabella St.
Miller, Robert R.,	4 Lexington St.
Millett, Robert E.,	8 Cedar Ave.
Milliken, Edwin A.,	29 Pond St.
Mills, James M.,	57 Pine St.
Millyan, Andrew E.,	61 Bow St.
Milne, Edwin L.,	1 Winthrop St.
Mincer, Charles T.,	110 Spring St.
Minghella, Alfonso J.,	132 Park St.
Minghella, Attilio J.,	149 Spring St.
Minghella, Ernest F.,	109 Franklin St.
Minghella, Francisco,	4 Pond St.
Minghella, Frank,	132 Park St.
Minghella, James,	132 Park St.
Minghella, John,	11 Highland Ave.
Minghella, Michael,	109 Franklin St.
Minghella, Pasquale J.,	8 Pleasant St.
Minghella, Rudolph A.,	11 Highland Ave.
Minghella, Thomas F.,	10 Summer St.
Minghella, Vittorio,	11 Highland Ave.
Miquelle, Claude H.,	57 Newcomb Rd.
Miranda, Arthur A.,	1 Campbell Rd.
Mirick, Warren M.,	5 Webster Ct.
Mitchell, Albert A.,	122 Franklin St.
Mitchell, Eugene W.,	25 Emery Ct.
Mitchell, Forbes R.,	7 Atwood Ave.
Mitchell, Frank H.,	19 Cedarway
Mitchell, Harold Gray,	19 Cedarway
Mitchell, Reginald,	25 Emery Ct.
Mitchell, R. Whitney,	26 Emery Ct.
Mitchell, Stanley G.,	46 Washington St.
Moffitt, Harold E.,	Eastview Terr.
Moir, John F.,	513 Main St.
Monagle, Bernard M.,	47 Summer St.
Monagle, Bernard M., Jr.,	47 Summer St.
Monagle, James J.,	47 Summer St.
Monarch, William J.,	446 Main St.
Monks, Joseph B.,	38 Franklin St.
Monson, Donald C.,	14 Waverly St.
Montague, James R.,	63 Central St.
Monteforte, Joseph P.,	41 Perkins St.
Monyhan, William T.,	179 Hancock St.
Moody, Donald Collamore,	14 Elizabeth Rd.
Moody, Donald Cone,	14 Elizabeth Rd.
Moody, James H.,	31 Pond St.
Moody, Robert P.,	29 Cedar Ave.
Mooradian, Garbis,	37 Tremont St.
Mooradian, Nishan,	540 Main St.
Moore, Charles J.,	4 Gerry St.
Moore, Donald G.,	18 Emerson St.
Moore, Edward P.,	19 West St.
Moore, Harold C.,	57 High St.
Moore, Joseph J.,	53 Pleasant St.
Moore, Joseph R.,	92 William St.
Moore, Leonard J.,	57 High St.
Moore, M. John,	19 West St.
Moore, Maynard H. 3rd,	48 High St.
Moore, Theodore F.,	19 Isabella St.
Moore, William P.,	124 Park St.
Morabito, Alfred,	372 William St.
Morahan, Alfred,	62 Butler Ave.
Moran, Robert J.,	27 Duncklee Ave.
Moreira, Edmund J.,	19 Endicott Rd.
Moreira, Gilbert,	19 Endicott Rd.
Moreira, Robert E.,	47 Calthea St.
Morello, Douglas,	12 Congress St.
Moriarty, J. Fred,	18 Girard Rd.
Morin, Edward H.,	75 Summer St.
Morrell, Charles F.,	23 Maple St.
Morrello, Joseph E.,	12 Congress St.
Morreo, Daniel A.,	16 Campbell Rd.
Morrill, Frank H.,	58 Elm St.
Morrill, Raymond G.,	11 Prospect St.
Morris, Augustus F.,	Hillside St.
Morris, Humphrey A.,	23 Flint Ave.
Morris, John H.,	11 Winthrop St.
Morris, John P.,	8 Summerhill St.
Morris, Robert A.,	9 Bonad Rd.
Morrison, Christopher,	30 Marble St.
Morrison, Clarence N.,	15 Middlesex Rd.
Morrison, Donald J.,	8 Highland Ave.
Morrison, Eugene D.,	4 Chase Rd.

Name	Street
Morrison, George A.,	3 Hill Ct.
Morrison, Ira T.,	6 Harrison St.
Morrison, Walter H.,	60 High St.
Morrison, Wilton H.,	24½ Tremont St.
Morrow, Clark,	95 Oak St.
Morse, Bruce I.,	29 Harrison St.
Morse, Philip M., Jr.,	72 Elm St.
Mortensen, Clarence H.,	9A Benton St.
Morton, David F.,	6 Mt. Vernon St.
Mosley, Frederick F.,	239 Park St.
Mosley, James F.,	239 Park St.
Mosson, John N.,	356 Main St.
Moulton, David,	354 Main St.
Moulton, John C.,	48 Chestnut St.
Mouradian, Avedis,	207 Central St.
Mousey, Edward F.,	34 Curve Rd.
Mueller, Christian,	27 Chestnut St.
Muise, Charles L.,	104 Summer St.
Muise, Irving L.,	158 Main St.
Mulcahy, Ralph J.,	22 Summer St.
Mullee, Patrick,	85 Collincote St.
Mullen, John F.,	15 Katharine Rd.
Mulroney, Thomas A.,	13 Avon St.
Munn, Thomas J., Jr.,	49 Perkins St.
Munn, William,	72 Franklin St.
Munro, James A.,	326 William St.
Munro, Neil,	165 Green St. (rear)
Munroe, George R.,	49 Newcomb Rd.
Murcell, Charles H.,	24 West St.
Murgia, Raymond J.,	51 Main St.
Murley, Herbert F.,	57 Spring St.
Murphy, Alfred H.,	8 Elm St.
Murphy, C. Fred,	17 Coolidge St.
Murphy, Clarence P.,	57 Calthea St.
Murphy, Edward F.,	63 Oak St.
Murphy, Francis A.,	37 Albion Ave.
Murphy, Francis Joseph,	10 Gerry St.
Murphy, Frank R., Jr.,	32 Washington Ave.
Murphy, Henry W.,	6 Gould St.
Murphy, Howard H.,	6 Gould St.
Murphy, James J.,	81 Green St.
Murphy, Jeremiah J.,	44 Endicott Rd.
Murphy, John F.,	19 Montvale Ave.
Murphy, John F.,	11 Hersam St.
Murphy, John L.,	5 Walnut St.
Murphy, John L.,	91 Summer St.
Murphy, John L.,	17 Coolidge St.
Murphy, Joseph W.,	2 Rafferty Rd.
Murphy, Laurence F.,	5 Walnut St.
Murphy, Martin L.,	17 Maple St.
Murphy, Richard D.,	24 Newcomb Rd.
Murphy, Robert L.,	3 Dean St.
Murphy, Robert L.,	17 Maple St.
Murphy, Thomas J.,	113 William St.
Murphy, Thomas J.,	3 Garfield Ave.
Murphy, Thomas J., Jr.,	113 William St.
Murphy, Thomas L.,	32 Montvale Ave.
Murphy, William,	3 Warren St.
Murphy, William F.,	3 Stanton Rd.
Murphy, William L.,	6 W. Hancock St.
Murray, Edward M.,	24 Montvale Ave.
Murray, John H.,	73 Calthea St.
Murray, Joseph E.,	6 Sunrise Ave.
Murray, Martin F.,	102 Franklin St.
Murray, William H.,	60 Converse St.
Murrin, Edward,	6 Wescott Rd.
Muse, A lbiny J.,	46 William St.
Muse, Clarence R.,	103 Marble St.
Muse, Louis,	13 Hersam St.
Muse, William A.,	33 Lake Ave.
Muse, William A.,	8 Charles St.
Mustone, Anthony J.,	68 Pleasant St.
Mustone, Christie J.,	17A Washington Ave.
Mustone, Joseph,	68 Pleasant St.
Myles, John J.,	16 Peabody Rd.
Myshrall, Frank H.,	27 Hillside Ave.
Myshrall, Frank H., Jr.,	27 Hillside Ave.
Myskowski, Leo J.,	28 Myopia Rd.
Nadeau, William M.,	21A High St.
Nader, Joseph P.,	2 Broadway
Nagle, J. Francis,	23 Waverly St.
Nagle, John H.,	42 Cottage St.
Naimo, Francesco,	38 Dunckle Ave.
Naimo, Joseph L.,	38 Dunckle Ave.
Nardone, Joseph W., Jr.,	5 Christine Ave.
Narkewich, Jordan,	47 Washington St.
Nay, Leon E.,	42 Pond St.
Nazarian, Edward,	43 Franklin St.
Nazarian, Toros N.,	4 High St.
Needham, Frank W.,	31 Bonad Rd.
Neiss, John L.,	157 Elm St.
Nelles, Philip A., Jr.,	21 Sunset Rd.
Nelson, Albert A.,	204 Main St.
Nelson, Albert W.,	23 Parkway Rd.
Nelson, Amos W.,	Woodland Rd.
Nelson, Carl W.,	11 Broadway
Nelson, Harold W.,	65 Green St.
Nelson, Irving H.,	2 Charles St.
Nelson, John A.,	50 High St.
Nelson, John C.,	7 Steele St.
Nelson, Lloyd D.,	122 Main St.
Nelson, Otto E.,	50 High St.
Nelson, Waldo,	8 Atwood Ave.
Nesmith, Mark T.,	16 Sunset Rd.
Nestor, John F.,	24 Windsor Rd.
Newcomb, Davis W.,	69 Pleasant St.
Newcomb, Frank D., Jr.,	10 Elmhurst Rd.
Newcomb, Kenneth B.,	45 Calthea St.
Newcomb, Robert A., Jr.,	34 Green St.
Newcomb, Warren E.,	69 Pleasant St.
Newhall, Arthur N.,	50 Gould St.
Newhall, Charles,	34 South St.
Newhall, Moody.	11 Keene St.
Newhall, Rea G.,	86 Franklin St.
Newhall, Robert M.,	11 Keene St.
Newhook, Arthur F.,	14 Emerald Ct.
Newman, Merle,	7 Wilson Rd.
Newton, Frank E.,	12 Lindenwood Rd.
Newton, Frank H.,	21 Bear Hill Rd.
Newton, Henry E.,	12 Lindenwood Rd.
Newton, Herbert W.,	87 Summer St.
Newton, Joseph L.,	12 Lindenwood Rd.
Newton, Richard H.,	87 Summer St.
Nicholl, Leon S.,	18 Sheridan Rd.
Nickerson, Fred E., Jr.,	24 Keene St.
Nickerson, Harold N.,	75 Montvale Ave.
Nickerson, Herbert H.,	82 Green St.
Nickerson, Kevin,	62 Wright St.
Nickerson, Norman W.,	62 Wright St.
Nickerson, Paul H.,	82 Green St.
Nicolazzo, John M.,	110 Summer St.
Nicolazzo, Michael P.,	511 Main St.
Niles, Frank B.,	8 Fells Rd.
Nillson, Kenneth,	7 Dean St.
Nilsson, Hilbert W., Jr.,	10 Minot St.
Nims, Donald F.,	34 Marble St.
Niven, Robert S.,	49 Lindenwood Rd.
Noonan, David F., Jr.,	15 Warren St.
Noone, Raymond C.,	92 Westwood Rd.
Noorigian, Edward,	125 Pond St.
Northup, Carl,	56 Pine St.
Norton, Frederick A., Jr.,	34 Washington Ave.
Norton, Kenneth M.,	30 Chestnut St.
Norton, Leonard,	30 Chestnut St.
Norton, Norman A.,	11 Steele St.
Norton, William F.,	21 Butler Ave.
Nostrom, William D.,	15 Butler Ave.
Notini, Vincent,	129 Main St.
Nowell, William O.,	12 Arnold Rd.
Noyes, Frank R.,	22 Collincote St.
Nutter, Guy R.,	4 Jefts Terr.
Nuzzo, Joseph,	141 Central St.
Nyrell, Henry E.,	96 Oak St.
O'Brian, Patrick F.,	8 Christine Ave.
O'Brien, Daniel F.,	33 Morrison Ave.
O'Brien, Ernest F.,	9 Cedarway
O'Brien, George R.,	8 Prospect St.
O'Brien, John G., Jr.,	24 Gould St.
O'Brien, John J., Jr.,	22 Penny Lane
O'Brien, Michael E., Jr.,	55 Spring St.
O'Brien, Paul J.,	35 Bonad Rd.
O'Brien, Philip H.,	12 Parkway Rd.
O'Brien, Robert V.,	3 Wolcott Rd.
O'Connell, Edward J.,	4 Merrow Lane
O'Connor, John T.,	60 Maple St.
O'Connor, Robert W.,	103 Montvale Ave.
O'Connor, William H.,	11 Windsor Rd.
Odlum, Joseph W.,	29 Keene St.
Odlum, Joseph W., Jr.,	29 Keene St.
O'Doherty, David A.,	25 Broadway
O'Doherty, Duane F.,	25 Broadway
O'Doherty, John E.,	25 Broadway
O'Donell, Harold L.,	71 Elm St.
O'Donnell, Thomas F., Jr.,	5 Evans Rd.
O'Grady, Francis P.,	15 Warren St.
O'Grady, James,	15 Warren St.
O'Grady, James A., Jr.,	15 Warren St.
O'Grady, Thomas A.,	15 Warren St.
O'Keefe, Frank J.,	9 Isabella St.
O'Keefe, George A.,	9 Albion Ave.
O'Keefe, John J.,	23 Hillside Ave.
O'Leary, Daniel J., Jr.,	109½ Franklin St.
O'Leary, Russell W.,	6 Emerald Ct.
Oliver, Manuel F.,	8 Gerry St.

Name	Street
O'Loughlin, Frank J.,	48 Gould St.
O'Loughlin, Lawrence,	48 Gould St.
O'Loughlin, Robert,	48 Gould St.
Olsen, Carl C.,	3 Gerry St.
Olson, Fritz A.,	18 Congress St.
Olson, Herbert O.,	90 Montvale Ave.
Olson, Martin,	68 Montvale Ave.
Olson, Walter C.,	34 Governor Rd.
O'Meara, Joseph C.,	18 Myrtle St.
O'Meara, Joseph C., Jr.,	18 Myrtle St.
O'Melia, Anthony,	206 Park St.
O'Melia, Harold F.,	14 Central St.
O'Melia, John J.,	65 Hancock St.
O'Melia, Joseph John,	138 Marble St.
O'Melia, Joseph J., Jr.,	100 Marble St.
O'Melia, Robert D.,	138 Marble St.
O'Melia, William E.,	110 Summer St.
O'Neil, George J.,	35 Katharine Rd.
O'Neil, Robert F.,	15 Dean St.
O'Neil, Warren D.,	54 High St.
O'Neill, Lawrence J., Jr.,	32 Penny Lane
O'Neill, Walter L.,	6 Garfield Ave.
Onusseit, Helmut F.,	62 Endicott Rd.
Ofenides, Socrates G.,	4 Campbell Rd.
Orleans, Marcel A.,	6 Common St.
Orne, Albert F.,	36 Warren St.
Orsillo, Donald,	16 Summer St.
Orsillo, Francis,	16 Summer St.
Orsillo, Vincent L.,	8 Gould St.
Osborne, Earle C.,	20 Penny Lane
Osborne, John J.,	Woodland Rd.
Osborne, Robert V.,	68 High St.
Osgood, Endecott,	46 Governor Rd.
O'Shea, Robert E.,	12 Bonad Rd.
O'Sullivan, Donald R.,	77 Central St.
O'Sullivan, Edward J.,	77 Central St.
O'Toole, Francis T.,	105 Montvale Ave.
O'Toole, John,	5 Dale Court
O'Toole, Joseph P.,	11 Chestnut St.
O'Toole, Thomas R.,	99 North Ave.
O'Toole, William H.,	23 Pine St.
O'Toole, William H., Jr.,	41 Washington Ave.
Ottariano, Nicholas J.,	65 Wright St.
Ottavi, Guido A.,	5 Merrow Lane
Outram, Arthur E.,	73½ Franklin St.
Outram, Theodore A.,	14 Brackett Ave.
Owen, Charles A.,	38 Lindenwood Rd.
Owen, Randolph J.,	62 Green St.
Pacheco, Donald C.,	71 Franklin St.
Packard, Milon E.,	11 Lincoln St.
Page, Arthur E.,	27 Wilson Rd.
Page, Harold W.,	9 Elizabeth Rd.
Page, Robert E.,	27 Wilson Rd.
Pagliuca, Henry,	21 Avon St.
Paicos, Peter C.,	42 Warren St.
Palerno, Joseph W.,	46 Summerhill St.
Panaccione, Eugene,	82 Pine St.
Panetta, Ralph A.,	122 Pond St.
Pangburn, Sheldon E.,	85 Fellsview Rd.
Panosian, Edward N.,	22½ Montvale Ave.
Panosian, Stephen,	118 Summer St.
Paolella, Alfred J.,	81 Franklin St.
Paolella, Estero,	81 Franklin St.
Papps, Dwight H.,	62 Central St.
Papulis, Peter P.,	4 Campbell Rd.
Paquette, Leo E.,	49 Katharine Rd.
Paradis, Emilien F.,	99 William St.
Parker, Charles A.,	240 Hancock St.
Parker, Charles W.,	70 High St.
Parker, George,	223 Central St.
Parker, Nathan P.,	223 Central St.
Parker, Raymond E.,	10 Bonad Rd.
Parker, Russell F.,	32 High St.
Parker, Russell F., Jr.,	32 High St.
Parks, David T.,	5 Nina St.
Parks, Ernest A.,	3 Highland Ave
Parks, Frank E.,	76 Summer St.
Parks, Herbert,	5 Nina St.
Parks, Hugh M.,	239 Green St.
Parry, Robert B.,	14 Christine Ave.
Parsons, Charles E.,	12 Washington St.
Parsons, Charles H.,	12 Washington St.
Parsons, George W.,	12 Washington St.
Parsons, George W., Jr.,	3 Middle St.
Partington, Edmund N.,	8 Gerald Rd.
Partridge, Charles Alfred Jr.,	10 Montvale Ave.
Parziale, Alfred J.,	114 Forest St.
Parziale, Joseph A.,	110 Forest St.
Pasanen, Walter R.,	8 PhilipsRd.
Pascucci, Anthony L.,	12 Everett St.
Pasquariello, Bennie,	11 Oak Ridge Rd.
Passanisi, Joseph S.,	128A Main St.
Patch, Claude E.,	26 Lincoln St.
Patch, Ralph R.,	28 Lincoln St.
Patten, George E.,	8 Plaza Ave.
Patten, Leslie O.,	6 Webster Court
Patten, William H.,	179 Hancock St.
Patterson, Charles F.,	47 Endicott Rd.
Patterson, John,	17 Wright St.
Patti, George G.,	7 Benton St.
Patton, George C., Jr.,	67 Governor Rd.
Paulsen, Gordon K.,	9 Spring Lane
Peabody, Woodbury A.,	138 Elm St.
Peach, Donald J.,	33 Upland Rd.
Peacock, Alfred T.,	28 Chestnut St.
Peacock, Francis F.,	23 Sunset Rd.
Peacor, Carroll O.,	4 Hillside Ave.
Peakes, Harry W.,	4 Myrtle St.
Pearce, Leonard E.,	61 Butler Ave.
Pearson, Edwin H.,	13 Brackett Ave.
Peaslee, Harold T.,	279 William St.
Peffers, Myron P.,	74 Pleasant St.
Pelletier, Joseph W.,	202 Park St.
Pelton, Donald H.,	12 Avon St.
Pendergast, Frank J., Jr.,	18 Montvale Ave.
Pendleton, Hollis K.,	2 Church St.
Pendleton, Walter R.,	84 Spring St.
Penkethman, Wilfred,	44 Summer St.
Penny, Donald L.,	81 High St.
Penta, Albert N.,	2 Avon St.
Penta, Patrick W.,	2 Avon St.
Peoples, Charles F.,	455 Main St.
Peoples, Robert A .,	2 Hancock St.
Percival, Roy W.,	46 Broadway
Perham, Joshua,	6 Bonad Rd.
Perkins, Earle W.,	6 Avalon Rd.
Perkins, Fred J.,	24 Chestnut St.
Perkins, Freeman L.,	11 Minot St.
Perkins, Herman,	5A Spring St.
Perkins, James,	19 Lincoln St.
Perkins, Kenneth,	58 Wright St.
Perrin, Donald L.,	42 Hancock St.
Perrine, Richard F.,	124 Pond St.
Perrino, Luigi J.,	17 East St.
Perrins, Allen Smith,	38 Spring St.
Perry, Arthur J.,	4A Pine St.
Perry, Robert C.,	35 Gould St.
Perry, Rollin F.,	Woodland Rd.
Perry, Stanley E.,	37 West St.
Perry, Willard H.,	34A Warren St.
Pesaturo, Richard T.,	48 Summer St.
Petersen, Fred H.,	20 Flint Ave.
Peterson, Devon H.,	12 Cedarway
Peterson, James A.,	27 Katharine Rd.
Peterson, Robert A. L.,	215 Hancock St.
Peterson, William G.,	21 Wright St.
Petroni, James P.,	100 Summer St.
Petroni, Vincent,	100 Summer St.
Pettengill, Clarke E.,	11 Avalon Rd.
Pettengill, Gordon S.,	26 Pomeworth St.
Pettengill, T. Arthur,	13 Pomeworth St.
Pettinati, Carmine U.,	15 Norval Ave.
Pettipas, James V.,	3 Chestnut St.
Petto, Albert,	113 Central St.
Petto, Angelo,	10 Orchard St.
Petto, Anzelo,	115 Central St.
Petto, Ernest,	17 So. Marble St.
Petto, Ralph,	17 So. Marble St.
Petto, Raymond D.,	17 So. Marble St.
Phalon, John H.,	71 Pleasant St.
Phelps, George E.,	106 Westwood Rd.
Phelps, William P.,	278 Green St.
Phillips, Arthur W.,	15 Minot St.
Phillips, Oscar,	47 Perkins St.
Phinney, Albert M.,	40 Gould St.
Phoenix, Franklin A.,	77 High St.
Picano, Anthony,	24 Atwood Ave.
Picano, Attilio A.,	5 Poplar St.
Picano, Joseph H.,	24 Atwood Ave.
Picano, Luigi,	17 Bow St.
Pickett, George L.,	85 Pine St.
Pickwick, Fred, Jr.,	5 Windsor Rd.
Picot, Charles A.,	11 Wilson Rd.
Pienkos, Walter S.,	61 Collincote St.
Pierce, Archie L.,	70 Park Ave.
Pignato, Vincent J.,	2 Cottage St.
Pike, Howard I.,	3 Winthrop St.
Pillsbury, Grover C.,	65 Pine St.
Pinato, Edward John,	17 Summer St.
Pinato, John,	17 Summer St.
Pinciaro, Biaggio,	4 Pearl St.
Pinciaro, Fred W.,	26 Bear Hill Rd.
Pinciaro, Luigi,	101½ Franklin St.
Pingree, Edwin J.,	16 Newcomb Rd.
Pinkham, Henry M.,	6 Jefts Terr.
Piper, Charles L.,	52 Central St.
Piper, Frank J.,	19 Whipple Ave

Name	Street
Plummer, Donald C.,	22 Chestnut St.
Plummer, Francis R.,	58 Broadway
Plummer, Herbert E.,	21 Pond St.
Plummer, Hurlbut L.,	15 Highland Ave.
Plummer, William J.,	83 Central St.
Polk, Chester L.,	83 Whipple Ave.
Polk, James K.,	254 Main St.
Pollino, Vincent A.,	6 Lucy St.
Poole, Charles H.,	14 Central St.
Poor, Harold J.,	29 Warren St.
Port, Francis W.,	27 Washington St.
Porter, Charles N.,	2A Myrtle St.
Porter, Fred A.,	43 Maple St.
Porter, Henry J.,	1 Perkins St.
Porter, Henry J., Jr.,	1 Perkins St.
Porter, Louis E.,	3 Perkins St.
Post, John E.,	7 Atwood Ave.
Pothier, Alfred D.,	101 Franklin St.
Pothier, Bernard M.,	9 Merrow Lane
Pothier, Peter D.,	101 Franklin St.
Pothier, Roland H.,	101 Franklin St.
Potter, Earl F.,	9 DeWitt Rd.
Potter, Harry F.,	14 Hancock St
Potter, Philip W.,	9 Stevens St.
Pouillon, Kenneth H.,	138A Elm St.
Poutre, Harry L.,	570 Main St.
Powell, Harold S.,	24 Oak St.
Powers, John A., Sr.,	158 Franklin St.
Powers, Raymond G.,	31 Park St.
Powers, Raymond J.,	31 Park St.
Powers, Richard C.,	158 Franklin St.
Powers, Robert A.,	5 Veterans Lane
Powers, Robert W.,	158 Franklin St.
Powers, Thomas F.,	106 Franklin St.
Pratt, Orison S.,	2 Columbus Ave.
Pratt, Ralph,	17 Summer St.
Pray, Donald A.,	5 Stanton Rd.
Prescott, Winston N.,	1 Rustic Rd.
Price, Adelbert B.,	30 Isabella St.
Price, Robert M.,	35 Middlesex Rd.
Price, Robert M.,	8 Common St.
Prilutsky, Nathan,	14 Campbell Rd.
Prive, Andrew L.,	19 Pleasant St.
Prive, Andrew L., Jr.,	19½ Pleasant St.
Prokopowich, Lucian,	18 Hersam St.
Proodian, Edward H.,	3 Pearl St.
Proodian, Edward H., Jr.,	22 Washington Ave.
Proodian, George H.,	3 Pearl St.
Proodian, Leon J.,	3 Pearl St.
Proulx, Edmond B.,	18 Chestnut St.
Provost, Francis D.,	12½ Flint Ave.
Provost, Frank F.,	106 Main St.
Prowse, Walter J., Jr.,	30 Seward Rd.
Puglia, Albert J.,	29 Seward Rd.
Puglia, Umberto,	15 Washington St.
Puglisi, Charles A.,	10 Pine St.
Puglisi, Vincent P.,	5 Bonad Rd.
Pugsley, Clifford E.,	36 Broadway
Pulaski, Frank,	9 Congress St.
Pulaski, Stanley R.,	9 Congress St.
Pulson, Roy M.,	37 Spring St.
Purington, Newell W.,	10 Collincote St.
Pushaw, James H.,	6 Royal St.
Puzin, Albert G.,	127 Pond St.
Puzzo, James E.,	6 Perkins St.
Qua, Kenneth M.,	1162 Franklin St.
Qualter, Edward J.,	21 Cottage St.
Quigley, Charles J.,	65 Perkins St.
Quimby, James P.,	62 Main St.
Quimby, John H.,	62 Main St.
Quimby, John J.,	62 Main St.
Quinlan, Charles T.,	60 Pond St.
Quinn, Alexander J. Sr.,	10 Gilmore St.
Quinn, Alexander J.,	10 Gilmore St.
Quinn, John L.,	4 Waverly St.
Quinn, Lawrence J.,	73 Governor Rd.
Quinn, William H.,	503 Main St.
Quinno, John,	14 Gould St.
Quinn, Dana,	189 Franklin St.
Racicot, Joseph A.,	12 Upland Rd.
Radford, Richard H.,	29 Endicott Rd.
Rafferty, Frank E.,	20 Wright St.
Rafferty, James F.,	28 Gould St.
Rahn, Walter,	15 Garden Rd.
Raiche, Rene P.,	36 Forest St.
Ramey, Samuel F.,	85 Pine St.
Ramsdell, George A.,	11 Keene St.
Randall, Edgar D.,	25 Cedarway
Randall, William C.,	5 Pine St.
Randlett, Harding R.,	4 Waverly St.
Randlett, Harold S.,	28 Newcomb Rd.
Rando, John,	128C Main St.
Ranlett, John P.,	107 Spring St.
Ranlett, Lloyd A.,	107 Spring St.
Rawding, William B.,	589 Main St.
Rawding, William H.,	35 Park St.
Rawlings, James W.,	16 Bellevue Rd.
Ray, George W., Jr.,	6 Stone Ave.
Ray, Harold G.,	1 Royal St.
Raymond, Clifford P.,	5 Cedar Ave.
Rayner, Clarence C.,	111 Spring St.
Rayner, Daniel L.,	111 Spring St.
Reale, John B.,	24 Bonad Rd.
Reagan, Joseph F.,	35 Governor Rd.
Reasor, Harold E., Jr.,	93 Summer St.
Redding, Walter C.,	12 Highland Ave.
Reed, Edward,	68 Spring St.
Reed, Warren L.,	53 Green St.
Rees, Cyrus B.,	62 Lincoln St.
Rees, John,	65 Spring St.
Rees, John F.,	9 Stevens St.
Reese, Burt,	1 Philips Rd.
Regan, Edward,	15½ Pine St.
Regan, James E.,	15½ Pine St.
Reid, Kenneth S.,	2A Summer St.
Reid, Robert,	39 Lindenwood Rd.
Reilly, Charles A.,	2 Summer St.
Reilly, Charles A., Jr.,	2 Summer St.
Reilly, Richard L.,	2 Summer St.
Reinemo, Karsten,	North St.
Restuccia, Lawrence J.,	17 Penny Lane
Rettig, W. Edward,	1 Joan Ave.
Reynolds, Arthur G.,	18 Lindenwood Rd.
Reynolds, George E.,	4 Everett St.
Reynolds, Glenn L.,	155 Marble St.
Reynolds, J. Herbert,	166 Hancock St.
Reynolds, William E.,	166 Hancock St.
Rezendes, Alfred S.,	9 Lucy St.
Rezendes, Robert J.,	9 Lucy St.
Rezendes, William F.,	9 Lucy St.
Rhicard, Aubrey,	5 Woodland Rd.
Rhindress, Frank W.,	7 Sherman Rd.
Rhuland, Robert S.,	206 North St.
Rice, George W.,	23 Wright St.
Rice, Herbert W.,	1 Winthrop St.
Rice, James,	3 Columbus Ave.
Rich, George M.,	103 Elm St.
Richard, Andre J.,	29 Pine St.
Richard, Emanuel J.,	72 Forest St.
Richard, Joseph P.,	39 Winthrop St.
Richards, Anthony,	128 North St.
Richards, Charles,	15 Girard Rd.
Richards, Guy N.,	58 Forest St.
Richards, Robert F.,	146 Green St.
Richardson, Carl D.,	95 Fellsview Rd.
Richardson, Clark A.,	3 Barrett Ave.
Richardson, Clyde V.,	13 Highland Ave.
Richardson, David B.,	15 Seward Rd.
Richardson, Donald J.,	75 Summer St.
Richardson, Frank A.,	3 Barrett Ave.
Richardson, George F.,	175 William St.
Richardson, Herbert H.,	80 Central St.
Richardson, James J.,	79 Washington St.
Richardson, James W.,	8 Lindenwood Rd.
Richardson, Ralph E.,	5 Barrett Ave.
Richardson, Robert M.,	175 William St.
Richardson, Sumner O.,	55 Katharine Rd.
Richmann, Bill E.,	7 Broadway
Richmond, Charles C.,	16 Chestnut St.
Richmond, Daniel S.,	19 Summer St.
Richmond, Lysander,	16 Chestnut St.
Rickey, Chester S.,	12 Steele St.
Riddell, Alfred,	98 Pond St.
Rideout, Edward H.,	6 Seward Rd.
Ridge, Francis X.,	7 Whipple Ave.
Rikeman, Everett F.,	16 Ferdinand St.
Riley, Alan,	59 Butler Ave.
Riley, Bernard T.,	49 Pleasant St.
Riley, Ernest,	86 William St.
Rimbach, Robert W.,	93 Main St.
Rines, Edgar E.,	71 Marble St.
Rinfret, Francis,	197 Park St.
Ripley, Samuel,	7 Linden St.
Risi, Joseph,	251 Main St.
Ritchie, Clarence W.,	30 Green St.
Rittenhouse, Leon,	5 Woodland Rd.
Ritter, Frank S.,	170 Franklin St.
Ritwe, Joseph L.,	5 Oakridge Rd.
Rivers, Leo,	43 Penny Lane
Roach, George Albert,	39 Stevens St.
Roach, Henry F.,	9 Calthea St.
Roach, John Edward,	2 W. Hancock St.
Roach, John J.,	54 Oak St.
Roach, John M. J.,	54 Oak St.

Name	Street
Robbins, Jeffery,	149 Elm St.
Robbins, Stephen,	7 Hampton Rd.
Roberts, Alexander,	79 Pleasant St.
Roberts, Arthur E.,	70 Wright St.
Roberts, Ellis H.,	74 Main St.
Roberts, Gerald K.,	63 William St.
Roberts, Leslie E.,	103 Hancock St.
Roberts, Milton E.,	8½ Elm St.
Roberts, Raymond R.,	63 William St.
Roberts, Richard A.,	2 Hill Ct.
Roberts, William A.,	218 Hancock St.
Robertson, Donald,	9 Cedar Ave.
Robertson, Norman H.,	51 Gould St.
Robertson, Robert,	95 Green St.
Robertson, Robert E.,	17 Rustic Rd.
Robinson, Allen M.,	64 Pond St.
Robinson, Arthur S.,	53 Newcomb Rd.
Robinson, Clayton R.,	3 Sherman Rd.
Robinson, John H.,	68 Pleasant St.
Robinson, Norval D., Jr.,	56 Bow St.
Robinson, Waldo C.,	74 MacArthur Rd.
Robinson, William J.,	21 Wilson Rd.
Rockel, John B.,	5 Stevens St.
Roessler, Herman C.,	129 Elm St.
Roessler, Owen C.,	11 Evans Rd.
Rogers, Charles M.,	8 Hersam St.
Rogers, Chester A.,	538 Main St.
Rogers, Herbert W.,	12 Benton St.
Rogers, James F.,	58 Westwood Rd.
Rogers, Juliet N.,	489 Main St.
Rogers, Vincent,	3 Warren St.
Rohrbacher, Irving,	14 Bonad Rd.
Rohrbacher, Irving, Jr.,	88A Elm St.
Rolfe, Herbert R.,	62 Pond St. (Trailer)
Rolfe, Thomas W.,	285 Broadway
Rolli, Albert,	152 Central St.
Rolli, John M.,	41 Sumerhill St.
Rolli, Michael J.,	29 Washington Ave.
Rolli, Ugo Mario,	71 Hancock St.
Romano, Lawrence J.,	1 Sunrise Ave.
Ronayne, John J.,	245 William St.
Roones, Orville I.,	18 Cherry Ave.
Roos, Anders,	3 Orchard Pl.
Rose, Anthony L.,	28 Chestnut St.
Rose, Harold D.,	3 Elmhurst Rd.
Rose, Howard E.,	10 DeWitt Rd.
Rose, Lawrence Jr.,	21 East St.
Rose, Norman J.,	95 Governor Rd.
Rosenthal, Bernard,	40 South St.
Ross, Warren J.,	277 William St.
Rossell, Alphonse J.,	1 Cedarway
Rosselle, John R.,	57 Forest St.
Rossetti, Ralph L.,	17 Kays Rd.
Rostrum, Carl F.,	46 Montvale Ave.
Rostrum, Harry G.,	21 Lincoln St.
Rotondi, Arthur J.,	17 Lindenwood Rd.
Rotondi, Romeo,	251 Main St.
Rotondi, Romeo J.,	140½ Franklin St.
Rotondi, Rudolph J.,	140½ Franklin St.
Rutondi, Sabino,	140½ Franklin St.
Rotondo, Anthony,	48 Summer St.
Rotondo, Antonio,	48 Summerhill St.
Rotondo, Frank,	48 Summer St.
Rotondo, John,	46 Pine St.
Rotondo, John E.,	48 Summer St.
Rotondo, Peter,	105 Franklin St.
Rouillard, Herbert,	2 Elm St.
Rouillard, Herbert W.,	2 Elm St.
Rouillard, Lloyd S.,	5 Emery Ct.
Roulstone, John G.,	3 Capen St.
Rounds, Albert P.,	21 Keene St.
Routhier, Lewis P.,	70 Central St.
Roux, Donald G.,	30 Butler Ave.
Rowbotham, Evefett L.,	54 Perkins St.
Rowe, Elbert,	10 Maple St.
Rowe, Robert E.,	47 Warren St.
Rowland, Raleigh M.,	24 Cottage St.
Rowland, Ralph W.,	105 Main St.
Roy, Arthur C.,	5 Philips Rd.
Roy, Arthur C., Jr.,	5 Philips Rd.
Rubbicco, Joseph H.,	17 Elizabeth Rd.
Rubin, Henry,	2 Pine St.
Rudd, Alfred R.,	9 Mt. Vernon St.
Rudd, Ralph Q.,	9 Mt. Vernon St.
Rudisaile, Harvey A.,	5 Woodland Rd.
Ruggeri, Samuel,	118 Marble St.
Ruggeri, Samuel R., Jr.,	118 Marble St.
Ruggles, Clifford L.,	7 Joan Ave.
Ruggles, Harold V.,	57 Franklin St.
Ruggles, Samuel R.,	105 Elm St.
Ruma, Charles D.,	2 Campbell Rd.
Runis, Edward T.,	2 Cherry Ave.
Rush, Harry G.,	10 Stevens St.
Rush, James E.,	43 Calthea St.
Rush, John H.,	10 Stevens St.
Rushworth, James,	15 Bonad Rd.
Russell, Frank W., Jr.,	50 Butler Ave.
Russell, John A.,	24 Parkway Rd.
Russell, John A.,	24 Parkway Rd.
Russell, John I.,	11 Pearl St.
Russell, Lawrence C.,	2 West St.
Russell, Thomas J.,	20 Governor Rd.
Russell, William A.,	24 Parkway Rd.
Russell, William E.,	157 Franklin St.
Russo, Dominic J.,	39½ Summer St.
Russo, Ronald J.,	8 Elizabeth Rd.
Russo, Silvio,	7 Girard Rd.
Rutz, Alvin R.,	95 Westwood Rd.
Ryan, Charles E., Jr.,	15 Sheridan Rd
Ryan, George E.,	189 William St.
Ryan, George E.,	16 Washington Ave.
Ryan, John C.,	109 Elm St.
Ryan, John D.,	73 Spring St.
Ryan, John P.,	25 Waverly St.
Ryan, Paul F.,	10 Bear Hill Rd.
Ryan, Pierce J.,	10 Bear Hill Rd.
Ryan, Robert E.,	59 Main St.
Ryan, William L.,	10 Bear Hill Rd.
Ryder, Manchester R.,	Woodland Rd.
Sacco, John,	19 Congress St.
Sadowski, Edward E.,	17 Pine St.
Saipe, Lester,	11 Elmhurst Rd.
Salera, Amelio G.,	6 Lincoln St.
Salera, Crescenzo,	5 Hillside Rd.
Salera, Francesco,	1 Dale Ct.
Salera, Giovanni,	32 CongressSt.
Salera, John L.,	3 Dale Ct.
Salera, Michele,	4 Cedar Ave.
Salera, Pasquale,	7 Hillside Rd.
Salerno, Alphonse A.,	87 Franklin St.
Salerno, Anthony,	9 Harrison St.
Salerno, George J.,	9 Harrison St.
Salerno, Joseph,	9 Harrison St.
Salerno, Paul V.,	9 Harrison St.
Saltmarsh, Roger W.,	26 Windsor Rd.
Saltzman, John J.,	6 West St.
Salucco, Jerry,	58 Pine St.
Salvage, Harold, Jr.,	48 Montvale Ave.
Salvage, Harold S.,	48 Montvale Ave.
Samourkashian, Absalom,	30 Wright St.
Samourkashian, Henry J.,	30 Wright St.
Sample, Earl A.,	12 Magnolia Terr.
Sample, Frederick A.,	7 Kays Rd.
Sample, Frederick C.,	7 Kays Rd.
Sampson, Henry F.,	8 Highland Ave.
Sampson, William M.,	5 Walsh Ave.
Samuelson, Victor J.,	11 Park St.
SanAngelo, Nicholas,	12 Grant St.
Sanborn, Charles F.,	33 Keene St.
Sanborn, Frank B.,	21 Campbell Rd.
Sanderson, Frederick E.,	Woodland Rd.
Sandner, Robert A.,	23 Warren St.
Sanford, Sidney B.,	108 Marble St.
Santoro, Anthony H.,	10 Vernon Ave.
Saporito, Nigella,	3 Congress St.
Saporito, Robert M.,	3 Congress St.
Sarcia, Frank,	55 Summerhill St.
Sarno, Carmino A.,	15 Maple St.
Sarno, Julio,	15 Maple St.
Sartori, Carlo L.,	12 Highland Ave.
Saulnier, Harold J.,	13 Montvale Ave.
Saulnier, Joseph N.,	29 Chestnut St.
Saunders, James A.,	1 Felspa Rd.
Saunders, Leonard E.,	94 Spring St.
Saunders, Ocran O.,	137A Elm St.
Savard, Cedric,	20 Montvale Ave.
Savard, Charles J.,	20 Montvale Ave.
Savard, George N.,	57 Wright St.
Savelo, John,	3 Poplar St.
Savelo, Joseph J.,	358 William St.
Savelo, Pasquale,	3 Poplar St.
Savelo, Peter P.,	351 William St.
Sawin, Arthur H.,	152 Collincote St.
Sawin, Errol,	13 Harrison St.
Sawin, Phillip A.,	93 Elm St.
Sawyer, Norman L.,	523 Main St.
Saxby, Orvis H.,	47 Lindenwood Rd.
Saxby, Orvis H., Jr.,	47 Lindenwood Rd.
Saxby, Stanley E.,	47 Lindenwood Rd.
Scammon, Lawrence W.,	172 Green St.
Scanlan, James H.,	34 Gould St.
Scarpa, Louis S.,	74 Pine St.
Schacht, Delbert H.,	31 Maple St.
Scheuerman, John J.,	9 Windsor Rd.
Schibler, Martin E.,	46 MacArthur Rd.
Schlingman, Henry,	2 Spring St.
Schnare, Gilbert G.,	160 North St.

Name	Street
Schneider, Fred A.,	50 Broadway
Schroder, Frederick E.,	31 Harrison St.
Schubert, Richard,	84 Oak St.
Schubert, Samuel,	84 Oak St.
Schultz, E. Russell,	11 High St.
Schwarz, Frank	503 Main St.
Schwarz,	503 Main St.
Sciascia, Robert,	251 Main St.
Scofield, Ernest S.,	140 Park St.
Scott, C. Walter,	52 Westwood Rd.
Scott, Luther M.,	4 Prospect St.
Scott, Robert,	126 Pond St.
Scott, Robert J.,	126 Pond St.
Scrocca, Victor,	25 Seward Rd.
Sculley, Joseph Francis,	57 Main St.
Scullin, John,	47 Washington St.
Scullione, John,	146 North St.
Scully, Bernard M.,	12 Flint Ave.
Scurto, Francis J.,	146 Spring St.
Seabury, Howard W.,	16 Highland Ave.
Sears, Harold G.,	28 Pond St.
Seaver, George F., Jr.,	6 Ferdinand St.
Seaver, George Francis,	6 Ferdinand St.
Seaver, Mark J.,	6 Congress St.
Seaward, Alfred V.,	9 Avalon Rd.
Secondini, Antonio,	52 Pond St.
Secondini, Dominico,	52 Pond St.
Seeley, Joseph E.,	25 Warren St.
Segelberg, Carl,	5 Hillside St.
Seibert, Arthur H.,	67 Perkins St.
Seitz, Raymond H.,	46 Maple St.
Sekerchak, Joseph F.,	3 Wescott Rd.
Seppi, Joseph H.,	30 Tremont St.
Sernetska, Sebastian J.,	12 Hillside Rd.
Serrentino, John S.,	37 Norval Ave.
Severance, Clyde H.,	1 Tremont St.
Seward, Richard A.,	1 Webster Ct.
Seward, William A.,	1 Webster Ct.
Seward, William A., Jr.,	1 Webster Ct.
Sexton, John S.,	9 Pomeworth St.
Sexton, Patrick,	235 Hancock St.
Sexton, Patrick T., Jr.,	235 Hancock St.
Shagoury, Charles J.,	31 Perkins St.
Shakalis, Edward G.,	21 Bonad Rd.
Shanks, Robert M.,	5 Avalon Rd.
Shannon, Henry,	7 Wolcott Rd.
Shanteler, Christopher L.,	147 Elm St.
Shapleigh, Kenneth,	17 Sunset Rd.
Sharka, Adolfas,	507 Main St.
Sharry, James J.,	17 Summerhill St.
Shaughnessy, John E.,	3 Everett St.
Shaughnessy, Raymond T.,	14 Gerry St.
Shaw, Donald A.,	38 Pond St.
Shaw, John F., Jr.,	13 Avon St.
Shaw, Philip E.,	76 Pleasant St.
Shaw, S. Walden,	15 Cottage St.
Shaw, Vaughan D.,	25 Montvale Ave.
Shea, Edward S.,	4 Atwood Ave.
Sheedy, George M.,	5 West St.
Sheedy, Thomas A.,	5 West St.
Sheehan, Donald M.,	35 Lindenwood Rd.
Sheehan, William J., Jr.,	68 Duncklee Ave.
Sheets, Clifford G.,	16 Montvale Ave.
Sheets, Redmond G.,	16 Montvale A ve.
Sheldon, Kenneth P.,	3 Windsor Rd.
Shepherd, Elmer F.,	21 Common St.
Shepherd, Raymond F.,	14A Emerson St.
Sheppard, Bertram,	60 Central St.
Sheppard, James,	558 Main St.
Sheridan, Charles B.,	547 Main St.
Sheridan, Charles B., Jr.,	22 Prospect St.
Sheridan, Phillip,	547 Main St.
Sherry, Patrick J.,	98 Franklin St.
Shimer, John C.,	41 Oak St.
Shoring, Frank L.,	42 Lindenwood Rd.
Short, William,	2 Main St.
Shulze, Frank O.,	31 Harrison St.
Shupes, Frank,	21 Summerhill St.
Shurtleff, Harold A.,	15 Lincoln St.
Shurtleff, Harold R.,	24 Endicott Rd.
Shuttleworth, Bland D.,	2 Chase Rd.
Shuttleworth, James A.,	279 Broadway
Sill, Paul J.,	28 Perkins St.
Silva, Albert J.,	98 Franklin St.
Simmons, Charles L.,	211 Central St.
Simmons, Homer C., Jr.,	41 Ravine Rd.
Simons, Charles,	15 Tremont St.
Simpson, James R.,	17 Elmhurst Rd.
Simpson, Richard H.,	61 High St.
Sinclair, Charles R.,	8 Chestnut St.
Sinclair, John,	12 Benton St.
Sinclair, Percy B.,	24 Warren St.
Siskind, Fred,	11 DeWitt Rd.
Sisson, Frank L.,	56 Pleasant St.
Sisson, William B.,	36 Parkway Rd.
Skelly, John,	10 Avalon Rd.
Skinner, Arthur,	34 South St.
Skjold, Chester R.,	7 Rustic Rd.
Slack, Frederick F.,	495 William St.
Small, Edward C.,	50 Bow St.
Small, Walter,	5 Woodland Rd.
Smallman, Frederick A.,	12 Joan Ave.
Smart, Raymond B.,	70 Spring St. (Trailer)
Smeedy, Frederick W.,	45 Lincoln St.
Smethurst, William,	11 Kays Rd.
Smith, Albert E. L.,	5 June Rd.
Smith, Alfred Q.,	65 Pleasant St.
Smith, Andrew R.,	243 North St.
Smith, Carl N.,	59 Katharine Rd.
Smith, Clifton W.,	65 Park Ave.
Smith, Earl V.,	15 Isabella St.
Smith, Edwin G.,	131 Central St.
Smith, Franklin E.,	9 Minot St.
Smith, Franklin M.,	9 Everett St.
Smith, George,	153 Central St.
Smith, George C.,	59 Calthea St.
Smith, Herbert R.,	482 Main St.
Smith, John E.,	216 Hancock St.
Smith, Kenneth J.,	11 West St.
Smith, Lloyd L.,	138 Summer St.
Smith, Manford E.,	186 North St.
Smith, Mont James,	5 Sunrise Ave.
Smith, Percy W.,	1171A Franklin St.
Smith, Raymond A.,	25 Penny Lane
Smith, Rex M.,	16 Whipple Ave.
Smith, Robert E.,	11 Rowe Hill Rd.
Smith, Robert J.,	88 North St.
Smith, Robert J., Jr.,	88 North St.
Smith, Robert L.,	34 High St.
Smith, Robert S.,	6 Lexington St.
Smith, Roscoe M.,	66 Lincoln St.
Smith, Roy F.,	3 Kimball Rd.
Smith, Samuel W.,	39 Summer St.
Smith, William A.,	123 Franklin St.
Smith, William J.,	58 Spring St.
Smith, William J., Jr.,	58 Spring St.
Smith, William M.,	9 Everett St.
Smith, Wyvern A.,	95 Montvale Ave.
Smithers, Louis F.,	3 Hampton Rd.
Snow, Arthur J.,	41 Maple St.
Snow, Kenneth L.,	538 Main St.
Sobonya, Paul J.,	12 Sunrise Ave.
Soderblom, Gustav,	22 Hillside Ave.
Soley, Francis A.,	82 Central St.
Somers, Percy L.,	23 Myopia Rd.
Sommers, Harold F.,	15 Wilson Rd.
Soney, Arnold C.,	461 Fellsway East
Sorensen, Ralph W.,	81 Summer St.
Sorensen, Raymond L.,	31 Bear Hill Rd.
Sorensen, Thomas,	5 Grant St.
Sorenson, William	431 William St.
Sorenson, William R.,	431 William St.
Sortevik, Robert A .,	40 MacArthur Rd.
Soule, Harold L.,	128B Main St.
Soule, Herman E.,	120 Green St.
Sousa, Frank,	1 Cedar Ave.
Souther, Samuel C.,	10 Sheridan Rd.
Spadafora, Anthony J.,	104 Pond St.
Spadafora, Joseph,	102 Pond St.
Spadafora, Roland J.,	104 Pond St.
Sparks, Nelson B.,	12 Hillside Rd.
Spataro, George F.,	15 Wright St.
Spataro, Philip L.,	17 Warren St.
Spaulding, George C.,	12 Harrison St.
Spalding, Harlan J.,	12 Hersam St.
Spaulding, Kenneth D.,	97 Spring St.
Speakman, James N.,	8 George St.
Spear, Arthur S.,	51 Bow St.
Spear, Herbert L.,	18 Bellevue Rd.
Spears, Richard D.,	77 Collincote St.
Speck, Herbert,	515 Main St.
Spellman, Edward J.,	129 Franklin St.
Spero, Lester J.,	12 Bear Hill Rd.
Spies, Frederick W.,	14 Victoria Lane
Spolidoro, Ernest,	9 N. Border Rd.
Spooner, Edwin G.,	53 Montvale Ave.
Sprague, David T.,	168 Collincote St.
Sprague, Lester J.,	168 Collincote St.
Squires, Carl R.,	8 Albion Ave.
Stahl, Ernest,	10 Chestnut St.
Stahl, Herman G.,	1 Elm St.
Stahl, Murray G.,	7 Gerald Rd.
Stahl, Theodore R.,	27 Everett St.
St.Amand, George,	476 Main St.
Stamand, George F.,	6 Middle St.
Standish, Albert I.,	35 Wright St.
Standish, James L.,	5 Gilmore St.

Name	Street
Stanley, Raymond,	169 William St.
Standring, William E., Jr.,	67 Spring St.
Staples, Ralph A.,	68 MacArthur Rd.
Starr, Joseph J.,	19 Waverly St.
Starr, Walnter N.,	18 Everett St.
Starratt, Ainslie B., Jr.,	4 Crescent Ave.
Stead, Frank P.,	5 Birch St.
Steers, George B.,	13 Sheridan Rd.
Steeves, Stanley B.,	16 Wilson Rd.
Stevens, Charles H.,	25 Winthrop St.
Stegall, Joseph T.,	100 Franklin St.
Steigmann, Ernst Albert,	21 Manison St.
Stephan, Carl,	41 Bellevue Rd.
Stephen, Carl H.,	41 Bellevue Rd.
Sterling, George N.,	1159 Franklin St.
Sternberg, Richard W.,	12 Avalon Rd.
Stetson, Elmer L.,	31 Dunecklee Ave.
Stetson, Leslie J.,	102 Collincote St.
Stetson, Ralph T.,	31 Dunecklee Ave.
Stetson, Robert P.,	207 Main St.
Stevens, Ralph E.,	18 Forest St.
Stevens, Richard,	39 Chestnut St.
Stevens, William A.,	151 Green St.
Stevenson, Earl R.,	31 Park St.
Stevenson, Raymond,	122 North St.
Stewart, Emmet G.,	70 Dunecklee Ave.
Stewart, George Stanley,	44 Marble St.
Stewart, Murray H.,	5½ Benton St.
Stiles, Earl M.,	5A Spring Lane (rear)
Stiles, Gerald W.,	503 Main St.
Stiles, Hartley J.,	503 Main St.
Stiles, Russell L.,	40 Lindenwood Rd.
Stiles, Russell L., Jr.,	172 Hancock St.
Stimpson, Herbert A.,	155 Marble St.
Stinson, Joseph,	174 Hancock St.
Stinson, Robert,	65 Elm St.
St. Jacques, Henry L.,	10 Victoria Lane
Stoddard, Lester J.,	19 Spring St.
Stodder, Williston F.,	11 Bonad Rd.
Stone, Allan D.,	16 Hillside Ave.
Stone, Amos,	6 Plaza Ave.
Stone, David J.,	7 Linden St.
Stone, Harvey J.,	5 Middle St.
Stone, Herbert C.,	5 Middle St.
Stone, John E.,	7 Warren St.
Stone, Norman W.,	7 Warren St.
Stone, Philip J.,	41 Calthea St.
Stone, Raymond L.,	3 Gilmore St.
Stone, Raymond L., Jr.,	3 Gilmore St.
Stoney, Henry H.	53 Summer St.
Stoney, William L.,	90 Franklin St.
Storey, Robert E.,	64 Pond St.
Stoumbelis, Gregory,	6 Benton St.
Stoumbelis, Harry,	11 Grant St.
Stoumbelis, John E.,	19 Waverly St.
Stowell, John M.,	68 High St.
Strail, John D.,	34 Warren St.
Strickland, Chester W.,	45 Upland Rd.
Strobel, Walter F., Jr.,	6 Pine St.
Strogilis, William,	382 Main St.
Strong, William J.,	23 Wright St.
Strunk, Robert,	9 Sunrise Ave.
Sullivan, Charles F.,	30 Collincote St.
Sullivan, Donald M.,	68 Park Ave.
Sullivan, Eugene F.,	11 Maple St.
Sullivan, Frank,	3 Warren St.
Sullivan, George L.,	500 Main St.
Sullivan, James A.,	36 Fairview Rd.
Sullivan, James E.,	14 Middlesex Rd.
Sullivan, John D.,	65 Governor Rd.
Sullivan, John H.,	152 Franklin St.
Sullivan, Richard F.,	8 Raymond Rd.
Sullivan, William J.,	11 Chestnut St.
Sullo, Alphonse F.,	13 Keene St.
Summons, Thomas H.,	77 Hancock St.
Sumner, Augusta L.,	182 Park St.
Sumner, Irving B.,	182 Park St.
Sumner, John Edward,	9 Chestnut St.
Surette, Curtis J.,	1 Calthea St.
Surette, Douglas F.,	15 Prospect St.
Surette, Harvey D.,	175 Central St.
Surette, Jeremiah,	59 Gould St.
Surette, John E.,	84 Franklin St.
Surette, John F.,	59 Gould St.
Surette, John R.,	4 Sherwood Rd.
Surette, Joseph S.,	8 Hersam St.
Surette, Larry,	149 Hancock St.
Surette, Louis H.,	59 Gould St.
Surette, Paul R.,	6 Newcomb Rd.
Surette, Phillip L.,	59 Gould St.
Surette, Robert,	21 Spring St.
Surette, William R.,	64 Pine St.
Surrette, Henry A.,	15 Prospect St.
Surrette, John E.,	11 Prospect St.
Surrette, Paul F.,	18A Common St.
Sutermeister, Henry E.,	7 Emerson St.
Sutton, Peter G.,	104 Main St.
Sutton, Walter M.,	9 Pearl St.
Suzuki, James,	Woodland Rd.
Sveistys, Casmar J.,	87 Central St.
Swadel, Robert D.,	123 Main St.
Sweeney, Cornelius J.,	5 Carol St.
Sweeney, Daniel R.,	4 Winter St.
Sweeney, John H.,	5 Carol St.
Sweet, Arthur D.,	122 Franklin St.
Sweet, Charles H.,	14 Pleasant St.
Sweet, Collin L.,	8 Hersam St.
Sweet, Frederick E.,	7 Gerry Ct.
Sweet, Herbert A.,	42 Hancock St.
Sweet, Herbert A., Jr.,	42 Hancock St.
Sweet, Joseph E.,	11 Albion Ave.
Sweet, Levi A.,	4 Gould St.
Swendeman George A.,	36 Dunecklee Ave.
Sweet, Foster E., Jr.,	22 Montvale Ave.
Swett, Francis P.,	40 Washington St.
Swett, Reginald E.,	22 Montvale Ave.
Swift, Robert K.,	85 Pine St.
Syak, Joseph,	2 Broadway
Syak, Tedd J.,	2 Broadway
Syer, Harry A.,	8 Whipple Ave.
Syer, William W.,	8 Whipple Ave.
Sylva, Joseph G.,	38 Albion Ave. W.
Sylvester, Huntington R.,	6 S. Marble St.
Sylvester, Victor,	12 Rustic Rd.
Symes, Arthur W.,	18 Manison St.
Symonds, Harold,	500 Main St.
Szabo, Stephen J.,	4 Whipple Ave.
Taff, Edward G.,	573 Main St.
Tague, John B.,	15 Ledge St.
Talmanson, Benjamin,	63 Bow St.
Tamburrini, Antonio,	32 Summerhill St.
Tamburrini, Grescenzo,	56 Summerhill St.
Tansey, Joseph,	19 Montvale Ave.
Tarbox, Harold A.,	70 High St.
Tarquinio, George C.,	97 Oak St.
Tarquinio, George C.,	97 Oak St.
Tarr, Victor H.,	14 Avalon Rd.
Tartarini, Richard,	85 Elm St.
Tasker, Basil A., Sr.,	5 Spring St.
Tasker, James H., Jr.,	4 Magnolia Terr.
Tauro, Antonio L.,	477 Main St.
Taylor, Alfred J.,	6 Atwood Ave.
Taylor, Cecil,	67 Pleasant St.
Taylor, George G.,	7 Myrtle St.
Taylor, Maurice H.,	52 Gould St.
Taylor, Millard D.,	21 Curve Rd.
Taylor, Stuart F.,	80 Pleasant St.
Tempel, Edgar H.,	37 Curve Rd.
Tenggren, Fritz H.,	24 Isabella St.
Tenny, Eugene,	5 Woodland Rd.
Teschek, Donald H.,	17 Cherry Ave.
Testa, Carmine,	38 Elm St.
Testa, Joseph Paul,	38 Elm St.
Testa, Paul C.,	38 Elm St.
Tetreault, Leo J.,	1 Lincoln St.
Theide, Francis A.,	193 Park St.
Theobald, Herbert A.,	2 Glendale Rd.
Theobald, James A.,	81 Elm St.
Theobald, Joseph,	4 Glendale Rd.
Theobald, William R.,	4 Glendale Rd.
Theroux, Arthur F.,	81 Calthea St.
Theroux, Edward J.,	159 Central St.
Theroux, Eugene,	85 Whipple Ave.
Thibodeau, Earle T.,	5 Gerry St.
Thieme, Chester H.,	10 Kenwood Ave.
Thistile, Levi,	28 Hillside Ave.
Thomas, William R.,	60 Norval Ave.
Thompkins, Perley E.,	15 Pinewood Rd.
Thompson, Arnold K.,	22 Wilson Rd.
Thompson, Arthur, Jr.,	11 Harrison St.
Thompson, Arthur W.,	11 Harrison St.
Thompson, Edwin A.,	15 Windsor Rd.
Thompson, George E.,	96 Elm St.
Thompson, George I.,	15 Windsor Rd.
Thompson, Gilbert K.,	22 Wilson Rd.
Thompson, Henry E.,	5 Bow St. Ct.
Thompson, Irving G.,	15 Rowe Hill Rd.
Thompson, Isaac G.,	34 South St.
Thompson, James W.,	3 Stone Ave.
Thompson, Robert C.,	24 Windsor Rd.
Thompson, Walter F.,	30 High St.
Thompson, Walter H.,	13 Harrison St.
Thompson, William T.,	56 Pine St.
Thorley, David L.,	67 Oak St.
Thorn, William E., Sr.,	70 Spring St.
Thorne, Richard L.,	18 Collincote St.
Thorp, Walter E.,	42 Bonad Rd.
Thorpe, Kenneth J.,	117 Pond St.

Name	Street
Thresher, Harold F.,	3 Washington Ave.
Thresher, Seward E., Jr.,	120 North St.
Thulin, Louis A.,	66 Main St.
Tibbetts, Eugene,	43½ Franklin St.
Tibbetts, Harold L.,	17 Park St.
Tiberio, Dominic J.,	32 Maple St.
Tidey, Harry C.,	20 Wilson Rd.
Timmerman, John N.,	4 Christine Ave.
Timson, George E., Jr.,	17 Avalon Rd.
Tincker, Richard J.,	6 Unicorn Ave.
Titus, Joseph,	61 Spring St.
Toce, Charles E.,	4 Ferdinand St.
Todd, Issa M.,	34 South St.
Todd, Warren S.,	38 Warren St.
Todesco, Americo J.,	20 Stevens St.
Todisco, Philip J.,	3 Evans Rd.
Tole, John R.,	6 South St.
Tolman, Herbert W.,	47 Gould St.
Toppenberg, David R.,	Woodland Rd.
Topping, Edgar A.,	74 Summer St.
Torp, Harold M.,	45 Warren St.
Towle, Francis S.,	245 Central St.
Towse, Daniel C.,	7 Congress St.
Traegde, Kenath O.,	84 Central St.
Trainor, Edward F.,	182 William St.
Travers, Gilbert J.,	55 Lincoln St.
Travers, Joseph L.,	34 Fairview Rd.
Traverse, William H.,	37 Duncklee Ave.
Treacy, Andrew J.,	36 Perkins St.
Treacy, John,	36 Perkins St.
Treacy, Patrick J.,	36 Perkins St.
Treacy, William,	62 Pine St.
Treacy, William J., Jr.,	4 Fuller St.
Tremblay, Albert J.,	1 Pleasant St. Terr.
Tremblay, Joseph A.,	11 Katharine Rd.
Trenholm, David L.,	79 William St.
Trenholm, George R.,	79 William St.
Trevor, William A.,	52 Governor Rd.
Trites, Frank E.,	33 Pleasant St.
Trites, James N.,	7 Pleasant St.
Trites, Richard L.,	39 Chestnut St.
Trodella, Arthur M.,	67 High St.
Trodella, Michael,	65 High St.
Trodella, Pellegrino,	610 Main St.
Trombetta, Millard J., Jr.,	6 Everett St.
Troup, James B.,	54 Pine St.
Trudell, John E.,	44 South St.
Trueman, George,	124 Collincote St.
Truesdale, David R.,	5 Poplar St.
Truesdale, George W.,	23 Wilson Rd.
Truesdale, Ralph B.,	10 Cottage St.
Truesdale, William B.,	18 Prospect St.
Tucker, Charles E.,	74 Pleasant St.
Tucker, J. Carroll,	17 Butler Ave.
Tucker, Harold B.,	115 Summer St.
Tufts, Andrew V.,	105 Pond St.
Tufts, Robert L.,	20 Lincoln St.
Tulley, James E.,	30 Wilson Rd.
Tunberg, Victor E.,	5 Wescott Rd.
Tuney, Andrew J.,	174 William St.
Tuney, Andrew J., Jr.,	63 Calthea Rd.
Turell, Charles H.,	76 Elm St.
Turino, Gaetano A.,	29 Wilson Rd.
Turnbull, Thomas W.,	21 West St.
Turner, Charles A.,	118 Central St.
Turner, Elmer A.,	521 Fellsway East
Turner, Elmer A.,	512 Fellsway East
Turner, George E., Jr.,	19 Tremont St.
Turner, John S.,	5½ Minot St.
Turpel, Charles S.,	147 Park St.
Turpinat, Alfred R.,	30 Bonad Rd.
Tuttle Howard M.,	46 Park Ave.
Tweedy, Roland,	11 Highland Ave.
Tyler, Wilfred B.,	48 Ravine Rd.
Tyler, Wilfred M.,	163 North St. (rear)
Udell, Lewis,	Woodland Rd.
Uhrig, Charles E.,	251 William St.
Umana, Salvatore,	1176 Franklin St.
Vaca, Louis P.,	42 Pond St.
Vacca, Patrick P.,	44 Pond St.
Vacca, Peter,	44 Pond St.
Vacca, Samuel L.,	44 Pond St.
Vacon, Alexis,	11 Gould St.
Vacon, Bernard C.,	61 Calthea St.
Vacon, Louis A.,	29 Everett St.
Vacon, Louis L.,	29 Everett St.
Vacon, Paul J.,	9 Gould St.
Vacon, Victor V.,	17 Emerson St.
Vadala, Anthony,	2 Hillside Rd.
Vadala, Guy T.,	2 Hillside Rd.
Vadala, Joseph,	2 Hillside Rd.
Vadala, Tom,	2 Hillside Rd.
Valente, Amelio J.,	12 Hillside Rd.
Valente, Anthony,	12 Hillside Rd.
Valente, Frank T.,	12 Hillside Rd.
Valente, Gabriel,	44 Fairview Rd.
Valente, Joseph,	12 Hillside Rd.
Valente, Leo J.,	68½ Pleasant St.
Valente, Paul,	105 Franklin St.
Valente, Salvatore M.,	105 Franklin St.
Valente, Thomas,	12 Hillside Rd.
Vallance, William H.,	6 Rafferty Rd.
VenEtten, Frank,	5 Harrison St.
VanGelder, Henry O.,	469 Main St.
VanLoon, William J.,	6 Stanton Rd.
VanTichelt, John J.,	8 Cottage St.
Varney, Charles E.,	28 Waverly St.
Varney, Philip A.,	2 Harrison St.
Varnum, Henry,	72 Wright St.
Vatcher, Warren W.,	104 Governor Rd.
Vaughan, Brenton W., Jr.,	8 Cedar Ave.
Vaughan, Robert A.,	7 Philips Rd.
Vayo, Richard W.,	57 William St.
Vayo, William M.,	57 William St.
Vecchio, Francesco A.,	79 Westwood Rd.
Vecchione, Joseph J., Jr.,	11 Warren St.
Velten, Clifford A.,	22 Cottage St.
Vercoe, Lawrence A.,	51 Whipple Ave.
Vetromile, Robert,	17 Grant St.
Vieira, Anthony P.,	53 Perkins St.
Viera, Daniel J.,	38 Cottage St.
Viera, Manuel,	38 Cottage St.
Vilasi, Sebastian M.,	55 Lincoln St.
Villemaire, Louis A.,	124 Pond St.
Visocchi, Giovanni,	10 Hillside Rd.
Visocchi, Michael P.,	10 Hillside Rd.
Vitale, George A.,	38 Pleasant St.
Vitty, Theodore L.,	28 Isabella St.
Voges, Victor E.,	35 Butler Ave.
Vogler, Kenneth E.,	28 Endicott Rd.
Vogt, Paul A.,	120A Summer St.
Vokey, Ambrose,	18 Montvale Ave.
Volk, William Francis,	185 William St.
Volpe, Ridento F.,	Grandview Ave.
VonDreathen, Alfred M.,	10 Bow St.
Vorbau, Arthur P.,	76 Washington St.
Vose, Ralph W.,	6 Rustic Rd.
Waddell, David,	95 North St.
Waddell, Patrick,	124 Park St.
Waddle, Howard C.,	42 South St.
Wade, Francis C.,	96 Pond St.
Wade, Jesse M.,	96 Pond St.
Wagg, Harry R.,	53 Broadway
Wagg, William R.,	25 Hillside Ave.
Wagner, Alexander J.,	64 Washington St.
Wagner, Charles F.,	20 Girard Rd.
Wagner, Elmer A.,	22 Avalon Rd.
Wagner, Leroy E.,	Woodland Rd.
Wagner, Richard A.,	Woodland Rd.
Wagner, Richard L.,	457 William St.
Waite, Chester B.,	11 Brackett Ave.
Waite, Richard A.,	11 Brackett Ave.
Waite, Robert A.,	11 Brackett Ave.
Walden, George F.,	2 Washington Ave.
Walden, John F.,	16 Maple St.
Waldmann, Herbert,	1 Elmhurst Rd.
Wales, Joseph W.,	165 Elm St.
Walker, Albert,	Woodland Rd.
Walker, Harry E.,	29 Cedar Ave.
Walker, Lester T.,	54 Broadway
Walker, Sheldon E.,	60 Summer St.
Walker, William R.,	29 Cedar Ave.
Wall, Donald J.,	528 Main St.
Wall, Edward J.,	19 Wilson Rd.
Wallace, Guy F.,	99 Montvale Ave.
Wallace, Robert E.,	99 Montvale Ave.
Wallace, William,	48 Collincote St.
Wallace, William J.,	6 Common St.
Wallace, William L.,	73 Montvale Ave.
Walsh, Daniel F.,	188 North St.
Walsh, Harold G.,	61 Gorham Ave.
Walsh, Thomas F., Jr.,	51 Collincote St.
Walsh, Thomas J.,	19 Windsor Rd.
Walton, Bryce B.,	204 Franklin St.
Wanamaker, Harry O.,	7A Congress St.
Wanamaker, Ronald,	7A Congress St.
Wandless, Dana L.,	8 Pearl St.
Wandless, Russell C.,	14 Central St.
Wandless, William H.,	14 Central St.
Ward, Henry G.,	2 Elwood Ave.
Ward, Henry J.,	2 Elwood Ave.
Ward, James P.,	99 Franklin St.
Ward, Philip A.,	2 Elwood Ave.

Name	Street
Wardwell, Leonard,	38 High St.
Wardwell, Percival H.,	42 Broadway
Ware, Golder,	146 Franklin St.
Warman, Ernest W.,	48 Wright St.
Warren, Daniel E.,	8 Pine St.
Warren, Leon R.,	42 William St.
Warren, William L.,	45 Marble St.
Warwick, John P.,	45 Newcomb Rd.
Washburn, Herbert N.,	38 Endicott Rd.
Waterhouse A. Raymond,	41 Lindenwood Rd.
Wathen, John M.,	83 Central St.
Watkins, George R.,	7 Cowdrey St.
Watkins, George R., Jr.,	7 Cowdrey St.
Watkins, Lawrance J.,	14 Steele St.
Watson, Glenn R.,	18 Campbell Rd.
Watson, Herbert A .,	115 North St.
Watson, Wilbur L.,	115 North St.
Watts, Robert R.,	35 Hancock St.
Webber, Clarence F.,	8 Common St.
Webber, James M. B.,	69 William St.
Webber, Ralph F.,	29 Windsor Rd.
Webber, Walter W.,	5 Elm St.
Weber, Thure H.,	203 Park St.
Webster, Charles,	2 Minot St.
Webster, Frederick F.,	47 Gould St.
Webster, Louis L.,	83 Central St.
Webster, Milton F.,	9 Felspa Rd.
Webster, William A.,	83 Central St.
Weeks, Albion D.,	63 Park Ave.
Weir, William N.,	67 Forest St.
Weiss, Philip,	170 Franklin St.
Weiss, Samuel,	170 Franklin St.
Weisse, William F.,	91 Franklin St.
Welch, John L.,	5 Washington St.
Weldon, William H.,	60 Central St.
Wellington, C. Burleigh,	19 Seward Rd.
Wells, Ernest E.,	280 Green St.
Wells, Francis J.,	42 Washington St.
Wells, Robert E.,	280 Green St.
Wells, Schuyler,	6 Grant St.
Wellspring, John,	3 Warren St.
Wengen, George E.,	56 Washington St.
Wentworth, Edison H.,	297 Broadway
Wentworth, John F.,	39 Gould St.
Wentworth, Roy K.,	30 Wright St.
Werndli, Willi,	Carol St.
Werndli, William W.,	Carol St.
Werre, William,	109 Spring St.
West, Ernest S.,	302 Main St.
West, George E.,	302 Main St.
Westerberg, John W.,	5 Washington Ave.
Westgate, Clifton A.,	227 William St.
Weston, Philip S.,	10 Albion Ave.
Wetherbee, Roy,	4 Atwood Ave.
Wetzler, Henry J.,	4 Gilmore St.
Wetzler, Richard N.,	4 Gilmore St.
Wheeler, Carroll L.,	6 Hill Ct.
Wheeler, James L.,	16 Seward Rd.
Whiston, Bruce S.,	7 Crescent Ave.
Whitcher, Charles W.,	16 Common St.
Whitcher, George M.,	8 Royal St.
White, Alfred L.,	30 Montvale Ave.
White, George H.,	4 Tremont St.
White, Herbert S.,	37 Elm St.
White, James R.,	3 Felspa Rd.
White, John F.,	6 Sheridan Rd.
White, Lawrence R.,	21 Waverly St.
White, Richard H.,	1153 Franklin St.
White, Roland M.,	3 Barrett Ave.
White, Spencer A., Sr.,	25 Butler Ave.
White, Westley G.,	100 Fellsview Rd.
White, William,	30 Montvale Ave.
White, William F., Jr.,	10 Oakridge Rd.
White, Willis,	39 Ravine Rd.
Whitehouse, Chester E.,	2 Pine St.
Whitehouse, David C.,	2 Girard Rd.
Whitehouse, Edward F.,	14B Emerson St.
Whiteman, Clark D.,	6 Linden St.
Whitford, Allen C.,	17 Bear Hill Rd.
Whitford, Richard A.,	42 William St.
Whitley, Roberdell S.,	55 Calthea St.
Whitnell, John C.,	6 Spring Lane
Whitney, Allen F., Jr.,	31 Hillside Ave.
Whitney, Henry F.,	146 Fellsway East
Whitney, James V.,	2 Brook St.
Whitney, Louis J.,	19 Hersam St.
Whitney, Samuel,	146 Fellsway East
Whittaker, Thomas W.,	88A Spring St.
Whittemore, Joel T.,	1 East St.
Whittemore, Joel T., Jr.,	1 East St.
Whittemore, Lee B.,	130 Spring St.
Wieczorek, Vincent F.,	17 Spring St.
Wilcox, Norman R.,	147 Main St.
Wile, William,	154 Central St.
Wilk, Walter D.,	19 Bear Hill Rd.
Wilkes, Harold K.,	17 Peabody Rd.
Wilkes, Joseph W., Jr.,	81 Oak St.
Willett, Louis M.,	17 Pleasant St.
Willett, Philip E.,	10 Lexington St.
Willett, Ralph,	210 Main St.
Willett, Ralph T., Jr.,	3 Pleasant St. Terr.
Willett, Raymond A., Jr.,	6 Winter St.
Willey, Kenneth,	269 Green St.
Willhauck, Augustus D.,	28 Windsor Rd.
Williams, E. Thomas,	589 Main St.
Williams, Eric O.,	43 Summerhill St.
Williams, George B.,	72 Marble St.
Williams, Gordon F.,	221 William St.
Williams, Harry A.,	2 Peabody Rd.
Williams, James,	9A Emery Ct.
Williams, John H.,	1 Oriental Ct.
Williams, John H., Jr.,	10½ Gould St.
Williams, Ralph A.,	12 Windsor Rd.
Williams, Robert E.,	6 Windsor Rd.
Williams, Robert L.,	17 Cedarway
Williams, Sidney W.,	Woodland Rd.
Wills, Robert A.,	58 Oak St.
Wilson, Arthur E.,	57 Calthea St.
Wilson, George W.,	73 Pleasant St.
Wilson, H. Ray,	99 Fellsview Rd.
Wilson, James M.,	29 Pine St.
Wilson, John,	6 George St.
Wilson, Malcolm L.,	251 Main St.
Wilson, Robert H.,	8 Grant St.
Wilson, William F.,	118 Green St.
Winchester, Frank S., Jr.,	8 Winthrop St.
Winship, Walter B.,	Converse St.
Winslow, John,	5 Woodland Rd.
Winston, Harold J.,	33 Perkins St.
Winston, Lawrence J., Jr.,	4 So. Marble St.
Winton, Clarence,	12 Gerry St.
Winton, Clarence, Jr.,	12 Gerry St.
Winton, Henry A.,	12 Gerry St.
Winthrow, Gordon C.,	8 Lexington St.
Wold, C. Arthur,	11 Cedar Ave.
Wolley, Harold S.,	532 Main St.
Wolley, Winthrop T.,	532 Main St.
Wood, Bertram,	38 Pleasant St.
Wood, Eugene J.,	131 Park St.
Wood, Harry M.,	135 Green St.
Wood, John F.,	54 Pond St.
Wood, Stanley D.,	27 Warren St.
Wood, Wilfrid,	34 West St.
Wood, William,	3 Forest St.
Woodbury, Edward B.,	82 North St.
Woodlock, Edward G.,	91 Oak St.
Woods, Harry C.,	28 Wilson Rd.
Woods, Raymond B.,	164 Collincote St.
Woodward, Arnold E.,	14 Pond St.
Woodward, S. Alfred,	23 Warren St.
Wooster, Leslie R.,	35 Fairview Rd.
Worden, Robert P.,	59 Pleasant St.
Worthen, Gordon W.,	21 West St.
Worthen, Leonard R.,	10 Pine St.
Wortman, Gordon,	30 Pomeworth St.
Wright, Ambrose E. B.,	12 Wright St.
Wright, Arthur I.,	3 Eustis St.
Wright, Charles E.,	8 Pearl St.
Wright, Richard A.,	Whip Hill Rd.
Wright, Richard E.,	8 Pearl St.
Wright, Robert, Jr.,	11 Spring St.
Wright, William Russell,	13 Charles St.
Wyatt, Marcus A.,	1 Charles St.
Wyman, Reginald C.,	51 Gorham Ave.
Worden, Lester A.,	8 Keene St.
Woodberry, Loring C.,	26 Keene St.
Woodward, Abner L.,	21 Lincoln St.
Wyman, Charles A.,	103 High St.
Yancy, Luther F.,	81 Hancock St.
Yancey, Robert N.,	81 Hancock St.
Yancey, Ruland V.,	284 Main St.
Yavanian, Kachadoor,	5 N. Border Rd.
Yeaton, Ned C.,	67 Central St.
Yee, Yow K.,	79 Calthea St.
Yelland, Malcolm T.,	604 Main St.
Yoffe, Jack,	31 Penny Lane
York, Ernest A.,	19 Congress St.
York, Robert W.,	7 Chase Rd.
York, William A.,	7 Chase Rd.
Young, Alexander,	34 South St.
Young, Ernest L.,	33 Chestnut St.
Young, Garvis C.,	160 Franklin St.
Young, Herbert W.,	28 Washington St.
Young, Herbert W.,	66 High St.
Young, Martin C.,	7 Beacon St.
Young, William J.,	33 Windsor Rd.

Name	Street	Name	Street
Zaccaro, Anthony,	23 Spring St.		
Zaccone, Dominic J.,	4 Albion Ave.		
Zaltman, Simon,	463 William St.		
Zanni, George S., Jr.,	26 Maple St.		
Zaya, Edward G.,	24 Avalon Rd.		
Zdanowicz, Stanley A.,	27 Cedar Ave.		
Zibell, Stuart,	254 Main St.		
Zibell, Leon A.,	254 Main St.		
Zirpolo, Joseph J.,	140 Pond St.		
Zuccola, James,	46 Upland Rd.		
Zwicker, William N.,	51 North Ave.		

Name	Street
Abiati, Ebe F.,	4 Kenwood Ave.
Abbott, Blanche C.,	51 Washington St.
Abbott, Edna L.,	30 Marble St.
Abbott, Frances H.,	15 Gould St.
Abbott, Helen E.,	16 Brackett Ave.
Abbott, Mary E.,	502 Main St.
Abercrombie, Sylvia N.,	21 Cedar Ave.
Abraham, Eleanore L.,	54 Park Ave.
Achab, Eleanor,	5 Woodland Rd.
Achab, Leona,	5 Woodland Rd.
Ackerman, Jessie M.,	8 Waverly St.
Adams, Carolyn,	32 Oak St.
Adams, Florence P.,	39 Warren St.
Adams, Ruth A.,	6 Summer St.
Adelizzi, Henrietta M.,	20 DeWitt Rd.
Adelizzi, Theresa J.,	20 DeWitt Rd.
Adzigian, Bess D.,	140 Summer St.
Adzigian, Ida,	53 Pond St.
Adzigian, Ovsanna,	53 Pond St.
Adzigian, Pailadzou,	53 Pond St.
Adzigian, Zarouhi,	140 Summer St.
Agustoni, Cassell S.,	108 Summer St.
Ahearn, M. Ruth,	127 Central St.
Ahern, Anna M.,	10 Everett St.
Ahern, Catherine W.,	21 Myrtle St.
Ahern, Johanna E.,	19 Montvale Ave.
Ahern, Marion G.,	10 Everett St.
Ahern, Mary J. G.,	10 Everett St.
Ahern, Mary A.,	19 Montvale Ave.
Ahern, Mary E.,	21 Myrtle St.
Ainger, Fannie,	7 Poplar St.
Ainsworth, Bunny,	54 Endicott Rd.
Albee, Margaret C.,	38 Pond St.
Alden, Lillian R.,	21 Gould St.
Alden, Nellie B.,	21 Gould St.
Alger, Marie C.,	1 Veterans Lane
Algiers, Irene C.,	76 Forest St.
Alhberg, Signe R.,	26 Pomeworth St.
Allen, Ada,	17 Flint Ave.
Allen, Estella F.,	3 Nina St.
Allen, Harriett M.,	401 Main St.
Allen, Hilma E.,	17 Flint Ave.
Allen, Julia F.,	25 Hillside Ave.
Allen, Margaret M.,	8 Walnut St.
Allen, Mildred J.,	9 Flint Ave.
Allen, Nellie,	30 High St.
Allen, Ruth L.,	22 Rowe Hill Rd.
Allin, Bertha,	3 Calthea St.
Allin, Edna L.,	15 Emerald Ct.
Allin, Jean M.,	21 Calthea St.
Allin, Mary A.,	15 Emerald Ct.
Allison, Addie,	52 Westwood Rd.
Allison, Melba S.,	7A Pearl St.
Allison, Melissa F.,	52 Westwood Rd.
Almquist, Marion P.,	3 Victoria Lane
Alsterlund, Gertrude P.,	1 West St.
Alsterlund, Mary G.,	1 West St.
Alva, Pauline,	8 Elmhurst Rd.
Alward, Margaret J.,	133 Central St.
Amero, Edith G.,	15 Myrtle St.
Ames, Dorothy W.,	73 Pleasant St.
Ames, LaVerne,	14 Cottage St.
Ames, Mary E.,	55 Elm St.
Amiss, Catherine Elizabeth,	26 Katharine Rd.
Amo, Beatrice Helen,	53 Pine St.
Amo, Marion A.,	53 Pine St.
Amo, Minnie L.,	53 Pine St.
Amos, Bertha H.,	12 Victoria Lane
Andersen, Esther L.,	291 W. Wyoming Ave.
Andersen, Mildred D.,	71 Park Ave.
Andersen, Mildred G.,	23 Lincoln St.
Andersen, Paulina M.,	43 Summerhill St.
Anderson, Anna M.,	20 Perkins St.
Anderson, Bessie F.,	23 Highland Ave.
Anderson, Cecelia H.,	5 Birch St.
Anderson, Christine I.,	127 Franklin St.
Anderson, Dorothy O.,	36 Warren St.
Anderson, Edna M.,	8 Charles St.
Anderson, Emily M.,	9 Oakridge Rd.
Anderson, Frances N.,	10 Peabody Rd.
Anderson, Freda Mae,	6 Chase Rd.
Anderson, Gladys M.,	59 Elm St.
Anderson, Hilda,	15 Montvale Ave.
Anderson, Hilma,	81 Green St.
Anderson, Irene L.,	56 Marble St.
Anderson, Kathleen E.,	14 Bear Hill Rd.
Anderson, Lillian R.,	120 Summer St.
Anderson, Marion R.,	7 Plaza Ave.
Anderson, May E.,	66 High St.
Anderson, Mildred E.,	4 Highland Ave.
Anderson, Nell,	8 Kays Rd.
Anderson, Pearl,	59 Elm St.
Anderson, R. Elizabeth,	600 Main St.
Anderson, Selma W.,	20 Waverly St.
Anderton, Celia E.,	1164 Franklin St.
Andrews, Fannie G.,	30 Middlesex Rd.
Andrick, Gladys M.,	11 Sunrise Ave.
Angell, Marie E.,	64 Pond St.
Angelosanto, Amalia,	6 Pearl St.
Angelosanto, Mary E.,	3 Walsh Ave.
Angelosanto, Mary J.,	3 Pershing Pl.
Angelosanto, Norma G.,	3 Pershing Pl.
Angelosanto, Ruth M.,	202 Franklin St.
Anglim, Sadie,	36 Maple St.
Annis, Dorothy,	1 Forest St.
Anstey, Alicemarie,	20 Oak St.
Anstey, Helen C.,	20 Oak St.
Antonioli, Pasqualina,	72 Franklin St.
Antonucci, Antoinette,	1 So. Marble St.
Anzaldi, Angela,	602 Main St.
Anzaldi, Mamie,	602 Main St.
Apalakis, Elizabeth E.,	16 Gerry St.
Apalakis, Marjorie H.,	610 Main St.
Apalakis, Mary,	655 Main St.
Apalakis, Mary F.,	22 Gould St.
Arajs, Diana,	9 East St.
Ardizzoni, Charlotte E.,	20 Myopia Rd.
Armstrong, Jane M.,	6 DeWitt Rd.
Arnall, Margaret J.,	34 Gould St.
Arnold, Dorothy M.,	13 Washington Ave.
Arnold, Frances L.,	29 Wright St.
Arnold, Harriette Edith,	11 Peabody Rd.
Arnold, Margaret,	130 Main St.
Arnold, Phyllis R.,	26 Gould St.
Arnott, Thelma,	5 Woodland Rd.
Aronson, Helen,	27 DeWitt Rd.
Arsenault, Aldona M.,	52 Forest St.
Arsenault, Ethel M.,	52 Forest St.
Arsenault, Gladys A.,	52 Forest St.
Arsenault, Winifred,	22 Sunrise Ave.
Arthur, Lucy E.,	9B Lincoln St.
Asci, Angelina,	33A Pine St.
Asci, Josephine,	33 Pine St.
Asci, Marjorie K.,	56 High St.
Asgeirsson, Kathryn,	18 George St.
Ashby, Sadie B.,	7 Sheridan Rd.
Askenazy, Sylvia,	511 William St.
Astuccio, Rose,	6 Forest St.
Attenazio, Amelia L.,	11 S. Marble St.
Atwood, Lillian W.,	8 Kenwood Ave.
Aucella, Elvera A.,	28 Maple St.
Aucella, Jennie,	28 Maple St.
Aucella, Lorraine,	28 Maple St.
Austin, Caroline M.,	1 Columbus Ave.
Austin, Edith E.,	34 Spring St.
Austin, Muriel H.,	1 Columbus Ave.
Austin, Risa L.,	4 Church St.
Avadanian, Eva,	22 Bear Hill Rd.
Avedis, Isabel,	158 Main St.
Avellino, Carmella K.,	126 Franklin St.
Avery, Doris C.,	50 High St.
Avery, Dorothy M.,	42 Chestnut St.
Avery, Eva M.,	14 Elm St.
Avery, Grace C.,	52 Governor Rd.
Aylward, Nellie I.,	7 Ledge St.
Azarian, Lucy M.,	4 High St.
Aznive, Esther W.,	385 William St.
Babcock, Rita O.,	109 Collincote St.
Babin, Barbara E.,	76 William St.
Babine, Dorothy C.,	90 Oak St.
Babson, Gladys I.,	279 William St.
Bacon, Christine,	31 Cedarway
Bacon, Lillian M.,	23 Pond St.
Badamo, Mary R.,	150 Spring St.
Bagdy, Margaret S.,	45 Gorham Ave.
Bagee, Elizabeth,	7 Pleasant St.
Bagge, Louise,	27 Cottage St.
Bagley, Helen F.,	32 Franklin St.
Bagley, Irene G.,	337 Main St.
Bailey, Doris D.,	1 Newcomb Rd.
Bailey, Dorothy,	5 Woodland Rd
Bailey, Dorothy E.,	73 Spring St. (rear)
Bailey, Jeannette M.,	55 Central St.
Bailey, Ruth F.,	13 Avalon Rd.
Bailey, Susan L.,	6 Winthrop St.
Baker, Bessie W.,	7 Chestnut St.
Baker, Edith H.,	268 Main St.
Baker, Eleanor M.,	22 Pomeworth St.
Baker, Marian L.,	17 Newcomb Rd.
Baker, Maude L.,	17 Newcomb Rd.
Baker, Millicent L.,	11 Newcomb Rd.
Baker, Minnie B.,	7 Linden St.
Bakland, Alice J.,	62 Main St.

Name	Street
Balcom, Ruth F.,	97 High St.
Baldwin, Ella E.,	35 Spring St.
Baldwin, Ella L.,	71 Pine St.
Baldwin, Frances M.,	93 Marble St.
Baldwin, Laura M.,	35 Spring St.
Balestrieri, Regina R.,	451 Main St. (Trailer)
Balough, Martha J.,	1161 Franklin St.
Bamberg, Ada B.,	60 Pleasant St.
Bamberg, Carol,	57 William St.
Bamberg, Rita E.,	51 Calthea St.
Bamford, Dorothy G.,	114 Franklin St.
Bancroft, Carrie E.,	1 Bancroft Pl.
Banester, Marie J.,	54 Governor Rd.
Bangs, B. Charlotte,	176 William St.
Banks, Gratia W.,	1 June Rd.
Baranowski, Vera F.,	6 Sunset Rd.
Barbo, Louise M.,	49 Middlesex Rd.
Barbo, Mary R.,	2 Merrow Lane
Barbo, Susan M.,	100 Elm St.
Barbre, June M.,	3 Stevens St.
Barbuto, Angelina R.,	28 Bear Hill Rd.
Barchard, Ruth,	14 Myopia Rd.
Barchard, Ruth C.,	12 Hersam St.
Barker, Eliza,	34 South St.
Barker, Mildred W.,	11 George St.
Barnard, Alma J.,	1160 Franklin St.
Barney, Helen U.,	7 Kenwood Ave.
Barnes, Carla H.,	266 Main St.
Barnes, Helen W.,	11 Middle St.
Barnes, Isabella J.,	18 Lincoln St.
Barnes, Mary L.,	75 High St.
Barnes, Maud F.,	266 Main St.
Barnett, Evelyn,	26 Wilson Rd.
Barney, Edith,	27 Wright St.
Barney, Ella N.,	81 Green St.
Barney, Nora A.,	Hillside St.
Barnholtz, Frances,	10 Brackett Ave.
Barnstead, Nance B.,	19 Keene St.
Barr, Dorothy M.,	27 Wright St.
Barr, Ethel R.,	23 High St.
Barr, Kathryn E.,	7 Victoria Lane
Barr, Madeleine V.,	1 Victoria Lane
Barrasso, Dorothy M.,	5 Rowe St.
Barrett, Barbara,	12 Dean St.
Barrett, Beatrice L.,	39 Chestnut St.
Barrett, Bertha P.,	39 Chestnut St.
Barrett, Isadore C.,	12 Benton St.
Barrett, Julia A.,	7 Washington St.
Barrett, Madeline Frances,	22 Tremont St.
Barrett, Marie C.,	10 Richardson Rd.
Barrett, Margaret F.,	36 Park St.
Barrett, Ruth M.,	17 Calthea St.
Barrington, Alice E.,	4 Keene St.
Barrows, Rosalie E.,	57 Gould St.
Barry, Agnes-Mary,	19 Myopia Rd.
Barry, Eileen A.,	22 Oak St.
Barry, Helen M.,	7 Middle St.
Barry, Mary M.,	50 Marble St.
Bartkus, Mary E.,	29 High St.
Bartlett, Phyllis E.,	26 Penny Lane
Bartlett, Ruth E.,	49A Franklin St.
Bartlett, Sarah J.,	49A Franklin St.
Bartoli, Annie,	38A Maple St.
Barton, Alice G.,	163 North St.
Barton, Elaine M.,	7 N.Border Rd.
Barton, June M.,	27 Perkins St.
Barton, Nancy,	8 Wescott Rd.
Barton, Ovsanna,	5 N.Border Rd.
Basaraba, Mary,	5 Woodland Rd.
Basha, Virtle L.,	7 Oak St.
Basile, Esther A.,	20 Avalon Rd.
Basile, Marietta M.,	11 Victoria Lane
Bastian, Cheryl A.,	28 Pomeworth St.
Bastow, Margaret,	6 Oakridge Rd.
Batchelder, Betty J.,	22 Bonad Rd.
Batchelder, Edith M.,	38 Wright St.
Batchelder, Gertrude E.,	7 Fells Rd.
Batchelder, Virginia L.,	7 Fells Rd.
Bates, Helen A.,	40 Chestnut St.
Bates, Kathleen A.,	21 Beacon St.
Bates, Laura,	47 High St.
Bates, Mary E.,	56 Middlesex Rd.
Bates, Muriel,	106 Pond St.
Battista, Zena,	17 Campbell Rd.
Baudin, Mary,	8 Gould St.
Bauer, Barbara J.,	29 Harrison St.
Bauer, Veronica A.,	25 Cottage St.
Bauman, Helen G.,	4 Walker Rd.
Baxter, Geraldine D.,	1 Cowdrey St.
Beale, Lucy M.,	Woodland Rd.
Beals, Agnes J.,	11 Pleasant St.
Beamon, Aileen R.,	4 Joan Ave.
Bean, Lillie F.,	194 Main St.
Bean, Ruth C.,	71 Spring St.
Beane, Gertrude M.,	27 Keene St.
Beardsworth, Mabel E.,	210 Main St.
Bears, Annabelle,	10 Congress St.
Bears, Claire L.,	6 Richardson Rd.
Bears, Rena,	6 Richardson Rd.
Beaton, Isabelle,	3 Cedar Ave.
Beaton, Katherine M.,	3 Cedar Ave.
Beattie, Lottie,	8 Stanton Rd.
Beaucher, Barbara M.,	12 Fairview Rd.
Beauvais, Mary R.,	10 Common St.
Beck, Barbara B.,	6 Newcomb Rd.
Beckwith, Dorothy M.,	11 Fuller St.
Beekman, Dorothy,	47 Lincoln St.
Beekman, Genevieve,	14 Lindenwood Rd.
Beekman, Mary B.,	14 Lindenwood Rd.
Beers, Constance K.,	139 Marble St.
Beeson, Rose M.,	165 Green St.
Begley, Eva M.,	4 Kays Rd.
Begley, Theresa Lorraine,	4 Kays Rd.
Behenna, Lillian M.,	15 Sherwood Rd.
Behnke, Katherine L.,	67 Park Ave.
Beisiegel, Doris W.,	Woodland Rd.
Belcher, Brenda,	11 Cedar Ave.
Belfante, Florence,	155 Elm St.
Belknap, Shirley M.,	64 Central St.
Bell, Ada H.,	44 Perkins St.
Bell, Ida E.,	71 Green St.
Bell, Patricia L.,	14 Christine Ave.
Bell, Pearl C.,	37 Lincoln St.
Bell, Rose E.,	22 Beacon St.
Bell, Ruth C.,	32 Lincoln St.
Bella, Eleanor,	59 Franklin St.
Bellamy, Doris W.,	25 Newcomb Rd.
Bellows, Bessie T.,	173 Hancock St.
Bellows, Evelyn M.,	173 Hancock St.
Bemis, Ethel M.,	4 Winter St.
BenDavid, Mary F.,	74 Elm St.
Benedict, Patricia G.,	14 Bow St.
Benedict, Ruth B.,	21 Collincote St.
Benker, Joan E.,	14 Cottage St.
Benker, Teresa M.,	103 Park St.
Bennett, Frances R.,	89 Summer St.
Bennett, Phyllis A.,	31 Montvale Ave.
Bennett, Rose P.,	26 Beacon St.
Bennett, Sue C.,	36 Tremont St.
Benoit, Gertrude F.,	38 Tremont St.
Benson, Agnes I.,	57 Pleasant St.
Bent, Florence,	62 Summer St.
Bentley, Barbara,	77 Franklin St.
Benton, Mary,	258 Main St.
Berkeley, Joyce,	5 Woodland Rd.
Berkeley, Patricia,	5 Woodland Rd.
Bernard, Joan,	4 Sunrise Ave.
Bernardi, Catherine L.,	3 Harrison St.
Bernat, Elizabeth,	15 Charles St.
Bernazzani, Elna M.,	206 Hancock St.
Bernier, Mary L.,	25½ Wright St.
Berninger, Mabel A.,	15 High St.
Berquist, Lorraine,	2 Barrett Ave.
Berrett, Kathryn G.,	33 Washington Ave.
Berry, Beatrice,	149 Hancock St.
Berry, Charlotte E.,	63 Lincoln St.
Berry, Constance I.,	77 Pleasant St.
Berry, Dorcas A.,	8 Benton St.
Berry, Marie L.,	17 Waverly St.
Berry, Mary A.,	29 Parkway Rd.
Berry, Virginia E.,	45 Fairview Rd.
Bersani, Esther Ann,	61 Franklin St.
Bertwell, Elizabeth S.,	18 Bonad Rd.
Bessey, Lenora,	31 Cedar Ave.
Best, Ellen I.,	27 Lincoln St.
Best, Ruth I.,	27 Lincoln St.
Bethune, A. Thelma,	4 Hampton Rd.
Betts, Jane W.,	75 Oak St.
Betts, Thelma P.,	174 North St.
Bevilacqua, Filomena E.,	7 Emerald Ct.
Bicknell, Julia E.,	12 Richardson Rd.
Bicknell, June B.,	60 Central St.
Bicknell, V. Jean,	7 Broadway
Bickum, Mildred F.,	1 Sheridan Rd.
Biggio, Helen F.,	38 Franklin St.
Biggio, Josephine,	38 Franklin St.
Biggio, Marcella,	9 Summer St.
Biggio, Mary L.,	24 Prospect St.
Binda, Florence L.,	9 George St.
Bingel, Abigail M.,	130 North St.
Bingham, Eva,	34 Pond St.
Bingham, Gertrude A.,	1 Washington Ct.
Bingham, Marion,	34 Pond St.
Bingham, Marjorie Jean,	34 Pond St.
Binkley, Anna E.,	244 William St.
Binns, Constance M.,	7 Sunrise Ave.
Bird, Dorothy E.,	533 Main St.
Bishop, Emily A.,	4 Victoria Lane

Name	Street
Bishop, Helen E.,	35 Ravine Rd.
Black, Frances E.,	45 Ravine Rd.
Blackburn, Gladys K.,	11 Steele St.
Blackwell, Alice E.,	27 Washington Ave.
Blackwell, Alice M.,	65 Butler Ave.
Blackwell, Charlotte D.,	9 Cedar Ave.
Blaisdell, Edna G.,	73 Montvale Ave.
Blamy, Florence M.,	52 North St.
Blanchard, Eleanor D.,	48 Broadway
Blanchard, Eleanor E.,	48 Broadway
Blanchard, Mary E.,	12 Congress St.
Blanchard, Persis S.,	12 Governor Rd.
Blandford, Annabel Y.,	3 Lincoln St.
Blessing, Gertrude G.,	18 Stevens St.
Blinn, Arlene T.,	1169 Franklin St.
Blinn, Ethel J.,	46 Oak St.
Blinn, Freda H.,	26 Marble St.
Blinn, Shirley,	26 Marble St.
Bliss, Marion M.,	15 Harrison St.
Blood, Lillian,	123 Pond St.
Bloom, Frances A.,	5 Kays Rd.
Bloom, Jeanne,	46 Elm St.
Blout, Mary,	31 Washington St.
Blue, Mary E.,	84 Summer St.
Boccelli, Rita M.,	24 Chestnut St.
Bockus, Margaret,	249 Central St.
Bohling, Marguerite A.,	17 Ledge St.
Bohling, Marie A.,	24 Atwood Ave.
Bohrer, Doris H.,	542 Main St.
Bohrer, Ellen M.,	542 Main St.
Boland, Louise C.,	30 Windsor Rd.
Boland, Theresa M.,	16 Rowe St.
Bolduc, Angie,	2 Stone Ave.
Bomba, Lucy P.,	23 Middlesex Rd.
Bondonard, Lucy,	50 South St.
Bondjoukdjian, Nevart,	120 Pond St.
Boni, Eleanor,	42 Penny Lane
Bono, Marguerite C.,	55 Franklin St.
Booth, Alice,	9 Peabody Rd.
Booth, Ruth R.,	9 Peabody Rd.
Borenstein, Virginia M.,	9 Gerald Rd.
Borthwick, Alice F.,	12 Norval Ave.
Borthwick, Martha A.,	537 Main St.
Bosch, Anna H.,	21A Wright St.
Bosch, Grace A.,	21A Wright St.
Boudreau, Marjorie E.,	16 Dean St.
Boudreau, Rose A.,	60 Pine St.
Bourgeau, Jeannette M.,	18 Lindenwood Rd.
Bourgeau, Margaret R.,	18 Lindenwood Rd.
Bourke, Helen M.,	11 Elizabeth Rd.
Bourne, Dorothy P.,	10 Waverly St.
Bourrell, Ruth D.,	528 Main St.
Boutchia, Jeanne O.,	29½ Pond St.
Boutwell, Sadie E.,	98 Franklin St.
Bowdidge, Rosina J.,	62 Oak St.
Bowditch, Grace E.,	42 Perkins St.
Bowe, Natalie H.,	23 Gould St.
Bowen, Margaret,	116 Pond St.
Bowen, Muriel D.,	158 Green St.
Bowker, Hazel C.,	9 Waverly St.
Bowman, Alice C.,	23 Park St.
Bowman, Florence E.,	530 Main St.
Bowman, Gertrude B.,	136 Main St.
Bowman, Jeanette G.,	2 Gould St.
Bowser, Bessie E.,	33 Cedar Ave.
Bowser, Grace P.,	179 Hancock St.
Bowser, Helen,	33 Cedar Ave.
Boyd, Betty,	5 Woodland Rd.
Boyd, Dorothy M.,	37 High St.
Boyd, Elizabeth G.,	35 Maple St.
Boyd, Frances A.,	37 High St.
Boyd, Marjorie F.,	44 Lincoln St.
Boyd, Shirley G.,	Woodland Rd.
Boyle, Caroline P.,	3 Unicorn Ave.
Boyle, Clara M.,	26 Rodgers Rd.
Boyle, Virginia D.,	35 Parkway Rd.
Bracciotti, Mary A.,	19 High St.
Bradbury, Violet M.,	19 Emerson St.
Bradley, Elizabeth,	21 Seward Rd.
Bradley, Emily,	4 Spring Lane
Bradley, Marie C.,	12 Waverly St.
Bradley, Marjorie W.,	4 Spring Lane
Bradley, Mary A.,	112 Pond St.
Bradley, Mildred,	5 Woodland Rd.
Bradley, Patricia A.,	22 Gerry St.
Brady, Ruth L.,	3 Myrtle St.
Bradstreet, Thelma F.,	96 Spring St.
Brammer, Edith V.,	30 Ledge St.
Brandt, Mary S.,	12 Myopia Rd.
Brann, Ruth E.,	15 Beacon St.
Brannen, Mabel R.,	2 Lincoln St.
Branzetti, Lucy M.,	36A Maple St.
Brassil, Dorothy H.,	23 Summer St.
Brautigam, Elsie L.,	9 Tremont St.
Brawley, Mary E.,	8 Avon St.
Brawn, Edna M.,	23 High St.
Braynard, Daisy H.,	42 Gorham Ave.
Breagy, Annie E.,	556 Main St.
Breagy, Eleanor,	10 Lincoln St.
Breagy, Katherine E.,	10 Lincoln St.
Breagy, Margaret M.,	556 Main St.
Breagy, Marion L.,	270 Main St.
Breen, Alice E.,	16 Emerald Ct
Breen, Madeline,	81 Pine St.
Breen, Una R.,	69 Pine St.
Bregou, Verbie B.,	594 Main St.
Brennan, Beatrice A.,	22 Gerry St.
Bresnahan, Hazel L.,	27 West St.
Bresnahan, Margaret,	46 Wright St.
Bresnahan, Mary E.,	46 Wright St.
Brett, Helen L.,	21 Campbell Rd.
Brewer, Genevieve,	41 Winthrop St.
Brewster, Janet B.,	6 Washington Ave.
Brewster, Joan Violet,	5 Woodland Rd.
Bridges, Marguerite F.,	4 Washington Ct.
Bridgman, Bernice C.,	35 High St.
Briggs, Frances H.,	14 South St.
Briggs, Helen L.,	9 Benton St.
Briggs, Mae F. H.,	467 Main St.
Brincklow, Martha,	10 Myopia Rd.
Brock, Edna L.,	78 Franklin St.
Brock, Helen M.,	78 Franklin St.
Brock, Merle E.,	78 Franklin St.
Brodeen, Selma G.,	33 Broadway
Broderick, Barbara L.,	19 Washington St.
Broderick, Mary K.,	13 DeWitt Rd.
Brooks, Audrey M.,	16 Flint Ave.
Brooks, Frances B.,	302 Main St.
Brophy, Jane Louise,	109½ Franklin St.
Brophy, Martha D.,	12 Sunset Rd.
Brown, Alice M.,	6 Linden St.
Brown, Arline M.,	40 Fairview Rd.
Brown, Beatrice H.,	5 Pine St.
Brown, Bertha F.,	250 William St.
Brown, Beryl L.,	31 Lake Ave.
Brown, Daisy I.,	109 Collincote St.
Brown, Dorothy M.,	31 Windsor Rd.
Brown, Edith E.,	22 Highland Ave.
Brown, Eleanor R.,	48 Gould St.
Brown, Elizabeth M.,	30 Hancock St.
Brown, Ethel M.,	295 W. Wyoming Ave.
Brown, Evelyn,	41 Gould St.
Brown, Grace L.,	2 Gould St.
Brown, Grace M.,	15 Green St.
Brown, Helen E.,	37 Newcomb Rd.
Brown, Helen W.,	52 High St.
Brown, Isabelle E.,	24 Maple St.
Brown, Jean L.,	32 Wilson Rd.
Brown, Louise	1 Hill Ct.
Brown, Marguerite K.,	23 Park St.
Brown, Marguerite O.,	22 Highland Ave.
Brown, Mary A.,	511 Main St.
Brown, Mary E.,	119 Main St.
Brown, Mary E.,	1 Ferdinand St.
Brown, Nettie E.,	11 Kenwood Ave.
Brown, Ruby M.,	Woodland Rd.
Browne, Marion L.,	4 Myopia Rd.
Brownell, Mildred D.,	77 Washington St.
Bruce, Florence E.,	11 Congress St.
Bruce, Ruth M.,	15 Rustic Rd.
Bruce, Virginia I.,	6 Harrison St.
Brule, May E.,	12 Seward Rd.
Brundage, Dorothy,	18 Washington Ave.
Brundage, Elizabeth Jane,	11 Spring St.
Brundage, Julia J.,	32 Gould St.
Brunelli, Thirza J.,	13 Vernon Ave.
Bruno, Gail A.,	79 Hancock St.
Bruns, Anna C.,	177 Park St.
Bryant, Cecelia A.,	15 Summer St.
Bryant, Hazel,	71 Montvale Ave.
Bryant, Louise B.,	4 Common St.
Bryant, Mildred L.,	71 Montvale Ave.
Bryant, Ora E.,	16 Pond St.
Bryson, Minnie G.,	15 Minot St.
Bucci, Anna Mary,	9 Campbell Rd.
Bucci, Rose G.,	9 Campbell Rd.
Buchanan, Lydia D.,	8 Rustic Rd.
Buck, Bessie,	2 Middlesex Rd.
Buck, Ethel M.,	18 Hersam St.
Buck, Grace M.,	43 Forest St.
Buck, Wilma E.,	18 Lindenwood Rd.
Buckland, Mary B.,	10 Hill St.
Buckle, Helen,	515 Main St
Buckley, Mae C.,	12 Lucy St.
Buckley, Mary E.,	612 Main St.
Buckley, Ruth E.,	12 Flint Ave.
Buckwold, Lennice B.,	80 Park St.
Budd, Martha M.,	5 Woodland Rd.

Name	Street
Bulfinch, Mildred G.,	4 Warren St.
Bullen, Marion,	114 Westwood Rd.
Bulpett, Jane R.,	21 DeWitt Rd.
Bunney, Hazel,	17 Peabody Rd.
Buono, Marie,	80 Pond St.
Burchell, Hermine,	101 Pond St.
Burdick, Eloise V.,	12 Philips Rd.
Burg, Bertha W.,	35 Fairview Rd.
Burge, Alice G.,	43 Fairview Rd.
Burge, Mary K.,	43 Fairview Rd.
Burgess, Etta A.,	20 Chestnut St.
Burgess, Sadie M.,	92 Marble St.
Burke, A. Maureen,	19 Emerald Ct.
Burke, Alice G.,	52 Cottage St.
Burke, Alwilda M.,	19 Emerald Ct.
Burke, Dorothy M.,	10 Sunrise Ave.
Burke, Eleanor M.,	19A Emerald Ct.
Burke, Florence C.,	52 Cottage St.
Burke, Jean F.,	6 Pine St.
Burke, Marjorie,	10 Cherry Ave.
Burke, Nora T.,	221 William St.
Burke, Rose M.,	15 Collincote St.
Burnell, Pauline R.,	38 Spring St.
Burnett, Dorothy R.,	11 Myrtle St.
Burnett, Evelyn,	10 Girard Rd.
Burnett, Laurel M.,	40 Isabella St.
Burnett, Mary E.,	11 Myrtle St.
Burnham, Myrtle M.,	5 DeWitt Rd.
Burns, Anna G.,	5 Benton St.
Burns, Annie C.,	11 Whipple Ave.
Burns, Eleanor,	26 Washington Ave.
Burns, Ellen F.,	20 Lincoln St.
Burns, Hilda E.,	8 Common St.
Burns, Katherin,	517 Main St.
Burns, Margaret E.,	35 Stevens St.
Burns, Marie M.,	7 Charles St.
Burns, Rita E.,	7 Benton St.
Burnside, Ann H.,	20 Duncklee Ave.
Burr, Emily M.,	28 Seward Rd.
Burton, Bessie W.,	537 Main St.
Burton, Olive E.,	44 MacArthur Rd.
Bush, Helen,	73 Summer St.
Bushea, Marion A.,	37 Fairview Rd.
Bushway, Beatrice A.,	14 Perkins St.
Butler, Bertha,	43 West St.
Butler, Doris M.,	28 Washington Ave.
Butler, Elizabeth M.,	27 Windsor Rd.
Butler, Florence,	112 Summer St.
Butler, Mabel G.,	31 Fairview Rd.
Butler, Sallie,	89 Westwood Rd.
Butler, Stella E.,	21 Isabella St.
Butt, Diadem,	195 Franklin St.
Butt, Marjorie M.,	197 Franklin St.
Butterfield, Audrey J.,	91 Westwood Rd.
Butters, Evelyn,	470 Main St.
Butters, Margaret A.,	101 Franklin St.
Buxton, Mary M.,	25 Washington St.
Buxton, Sylvia J.,	25 Washington St.
Buzzotta, Caroline M.,	25 Maple St.
Cabral, Helen J.,	71 Elm St.
Cahill, Josephine F.,	20 Norval Ave.
Cain, Doris H.,	44 Montvale Ave.
Cain, Lucy M.,	67 Montvale Ave.
Cairns, Alice M.,	1174 Franklin St.
Cairns, Emma K.,	1174 Franklin St.
Cairns, Mary C.,	52 Butler Ave.
Calcavecchia, Helen C.,	11 Unicorn Ave.
Caldwell, Clyda,	6 Washington Ave.
Caldwell, Ruth,	6 Washington Ave.
Calhoun, Hazel,	101 Franklin St.
Caliri, Amie,	31 Curve Rd.
Callahan, Joyce M.,	48 Penny Lane
Callahan, Marion J.,	15 Seward Rd.
Callahan, Mary E.,	43 Gould St.
Callahan, Mary E.,	3 Gould St.
Callahan, Mary T.,	3 Middle St.
Callahan, Sadie B.,	3 Vinton Ct.
Callahan, Teresa M.,	104 Hancock St.
Callan, Ann,	27 Tremont St.
Callan, Eliza J.,	5 Oak St.
Callicott, Phyllis E.,	10 Montvale Ave.
Calman, Blanche E.,	37 Spring St.
Calton, Dorothy,	52 Bow St.
Calvieri, Mary,	3 Carmen Ave.
Camera, Mary,	5 Woodland Rd.
Cameron, Attacara,	24 Governor Rd.
Cameron, Ruth W.,	8 Lindenwood Rd.
Cameron, Sara E.,	24 Governor Rd.
Campbell, Arline M.,	1 Hotin Rd.
Campbell, Catherine E.,	137 Elm St.
Campbell, Emma J.,	10 Harrison St.
Campbell, Ethel M.,	7 Stevens St.
Campbell, Hazel B.,	31 Keene St.
Campbell, Irene K.,	20 Common St.
Campbell, Janet,	100 Green St.
Campbell, Jeanne,	5 Woodland Rd.
Campbell, Jessie,	15 Wilson Rd.
Campbell, Josephine D.,	1 Hillside Ave.
Campbell, Mary L.,	20 Common St.
Campbell, Theresa M.,	1 Hotin Rd.
Camuso, Anne M.,	31 Seward Rd.
Canalette, Carmina M.,	29 Oak St.
Canavan, Dorothy J.,	21 Everett St.
Candage, Abbie,	325 William St.
Candage, Dorothy,	294 William St.
Canfield, Dorothy M.,	8 Vernon Ave.
Caniglia, Esther,	6 Campbell Rd.
Canney, Helen M.,	57 Bow St.
Canning, Beatrice W.,	73 Oak St.
Cannon, Jean B.,	85 Elm St.
Cannon, Phyllis V.,	11 Bow St. Ct.
Cannuli, Annabelle,	74 Pond St.
Cannuli, Mary N.,	74 Pond St.
Cantara, Josephine,	65 Spring St.
Canty, Margaret M.,	105 Fellsview Rd.
Caraganis, Jane W.,	16 DeWitt Rd.
Carbone, Annette,	46 Upland Rd.
Carbone, Concetta M.,	73 High St.
Carbone, Margaret R.,	1 Gerald Rd.
Carbone, Philomena,	221 Central St.
Carboneau, Anna G.,	152 Central St.
Cardoso, Lydia M.,	8 Evans Rd.
Cargill, Doris M.,	4 Sunset Rd.
Carlson, Dorothy T.,	105 Marble St.
Carlson, Elvira L.,	7 Richardson Rd.
Carmon, Waneta,	6 Windsor Rd.
Carolan, Mary V.,	1155 Franklin St.
Caron, Mary,	12 Manison St.
Carpenito, Rose E.,	8 Sunset Rd.
Carpenito, Theresa A.,	2 Veterans Lane
Carpenter, Ethelynd M.,	542 Main St.
Carpenter, Genevieve A.,	28 Pomeworth St.
Carr, Eileen D.,	3 Pond St.
Carr, Guinivere P.,	7 Bonad Rd.
Carr, Mary,	34 South St.
Carroll, Betty W.,	89 Spring St.
Carroll, Ellen D.,	18 Pleasant St.
Carroll, Joan,	18 Pleasant St.
Carroll, Joan D.,	106 Summer St.
Carroll, Katherine F.,	18 Bear Hill Rd.
Carroll, M. Jeannette,	13 Calthea St.
Carroll, Margaret A.,	18 Pleasant St.
Carroll, Margaret K.,	106 Summer St.
Carroll, Marguerite M.,	6 Gerry St.
Carroll, Mary,	3B Warren St.
Carroll, Mary C.,	18 Pleasant St.
Carroll, Nora M.,	106 Summer St.
Carroll, Ruth M.,	130A Spring St.
Carroll, Viola E.,	20 Pleasant St.
Carruthers, Martha J.,	Woodland Rd.
Carsley, Josephine V.,	58 Pond St.
Carson, Phyllis M.,	20 Forest St.
Carter, Annie,	56 Bow St.
Carter, Annie B.,	107 Franklin St.
Carter, Annie M.,	32 Franklin St.
Carter, Hazel M.,	4 Garfield Ave.
Carter, Helen B.,	107 Franklin St.
Carter, Marie E.,	8 Richardson Rd.
Cartwright, Bertha M.,	114 Summer St.
Cary, Betty M.,	333 Main St.
Casabian, Mary S.,	49 North Ave.
Casabian, Satenig,	79 North Ave.
Casey, Mary J.,	120 Collincote St.
Casey, Miriam R.,	3 Chestnut St.
Casey, Vesta C.,	19 Myrtle St.
Cash, Viola,	11 Congress St.
Cashin, Theresa,	145 Elm St.
Cassara, Angelina R.,	23 Sunrise Ave.
Cassidy, Mary E.,	241 Main St.
Cassinello, Helen M.,	11 Greystone Rd.
Casteels, Mabel A.,	21 High St.
Castelli, Dorothy,	87 Franklin St.
Castignetti, Celia A.,	11 Raymond Rd.
Caswell, Gladys M.,	2 Royal St.
Cataldo, Eleanor M.,	14 Keene St.
Cavanaugh, Elizabeth F.,	32 Parkway Rd.
Cavanaugh, Margaret M.,	32 Parkway Rd.
Caverly, Irma M.,	15 Kays Rd.
Celin, Irene E.,	32 Perkins St.
Cerrone, Louise,	98 North St.
Chace, Evangelina,	39 Wright St.
Chadwick, Julia E.,	75 Calthea St.
Chadwick, Mary F.,	24 Marble St.
Chamberlain, Mabel V.,	249 Central St.
Chamberlain, Ruth M.,	114 Central St.

Name	Street
Chambers, Catherine G.,	2 Hillside St.
Chambers, Catherine J.,	2 Hillside St.
Chambers, Frances,	202 Marble St.
Chambers, Leona H.,	19 Broadway
Chambers, Muriel H.,	1 Hillside St.
Chambers, Reta M.,	6 Hillside St.
Champa, Josephine V.,	82 Pine St.
Chapin, A. Bernardine,	24 Waverly St.
Chapin, Doris,	5 Woodland Rd.
Chapin, Virginia L.,	18 Avalon Rd.
Chapman, Agnes M.,	15 Summerhill St.
Chapman, Bessie W.,	86 Spring St.
Chapman, Gertrude R.,	15 Summerhill St.
Chapman, Grace E.,	32 Granklin St.
Chapman, Thelma B.,	41 Chestnut St.
Chaput, Evelyn W.,	6 Hillside Ave.
Chaput, Ruth F.,	9 Eustis St.
Chase, Annie C.,	39 Lincoln St.
Chase, Eleanor D.,	28 Marble St.
Chase, Josephine M.,	211 Park St.
Chase, Mabel C.,	12 Myrtle St.
Chase, Marian P.,	61 Pleasant St.
Chatterton, Wiliena Carolyn,	57 Pine St.
Chausse, Nancy J.,	19 Winthrop St.
Cheever, Mildred O.,	538 Main St.
Cherry, Ada H.,	52 Hancock St.
Chesley, Dorothy,	9 Veterans Lane
Chesley, Maud L.,	8 Chestnut St.
Chew, Eleanor M.,	3 Elizabeth Rd.
Cheyne, Shirley B.,	123 High St.
Chicklas, Claudia E.,	9 Beacon St.
Chilson, Beverly J.,	6 Magnolia Terr.
Chilvers, Morillah M.,	139 Franklin St.
Chiomenti, Sydia,	5 Woodland Rd.
Chipman, Louise,	9 Parkway Rd.
Chisholm, Rosemary,	6 Hill Ct.
Chiulli, Rita M.,	16 Girard Rd.
Chovan, Veronica A.,	16 Waverly St.
Chrimes, Dorothy N.,	76 Fellsview Rd.
Christensen, Elizabeth,	37 Penny Lane
Christie, Barbara F.,	133 Main St.
Christie, Dorothy F.,	12 Albion Ave.
Christie, Inez R.,	15 West St.
Christie, Joan,	15 West St.
Christy, Eleanor L.,	65 Park St.
Christy, Emily F.,	48A Gould St.
Chuisa, Louise M.,	5 Oriental Ct.
Chynoweth, Bessie B.,	25 West St.
Cicciarella, Eleanor,	117 Elm St.
Cicciarella, Nancy V.,	117 Elm St.
Cieri, Julia C.,	38 Maple St.
Cilley, Joan C.,	14 Collincote St.
Cilley, Winona L.,	14 Collincote St.
Cimina, Anna M.,	6 Pearl St.
Ciro, Lena,	8 Hampton Rd.
Clabby, Josephine E.,	23 East St.
Clabby, Marie J.,	23 East St.
Clapp, Elizabeth,	53 North Ave.
Clapper, Hazel M.,	35 Calthea St.
Clark, Charlotte A.,	14 Shumway Circle
Clark, Edith C.,	12 Green St.
Clark, Elizabeth H.,	18 South St.
Clark, Elsie B.,	26 Wright St.
Clark, Jane T.,	22 Wright St.
Clark, Mary V.,	11 East St.
Clark, Ruth S.,	25 Isabella St.
Clarke, Alberta B.,	15 High St.
Clarke, Frances L.,	14 Charles St.
Clarke, Mary,	34 South St.
Clarke, Mary P.,	19 Curve Rd.
Clausmeyer, Mary F.,	39 Chestnut St.
Cleaves, A lice W.,	7 Stanton Rd.
Cleaves, Emma,	14 Central St.
Cleaves, Emolyn,	5 W. Hancock St.
Cleaves, Louise,	105 Marble St.
Cleaves, Maude,	24 Maple St.
Clemens, Allison B.,	100 Franklin St.
Cleveland, Hazel H.,	38 Broadway
Cleveland, Olive A.,	74 Collincote St.
Clifford, Jeanne L.,	178 Park St.
Clifford, Rose L.,	7C Pearl St.
Clifton, Helen,	41 Pleasant St.
Clifton, Winifred M.,	4 Veterans Lane
Clough, Blois,	60 Norval Ave.
Clough, Vida E.,	19 Lincoln St.
Cloutier, Louise P.,	2 Arnold Rd.
Clowes, Etta V.,	559 Main St.
Cobb, Ada E.,	2 Middlesex Rd.
Cobb, Dorothy A.,	51 Hancock St.
Cobbett, Frances,	278 Main St.
Cobbett, Ruth,	278 Main St.
Coburn, Helen F.,	178 North St.
Cochrane, Ida Viola,	21 Highland Ave.
Codin, Georgia A.,	28 High St.
Cody, Tena A.,	2 Cedar Ave.
Coe, Irene E.,	Woodland Rd.
Coffen, Arlene M.,	12 Maple St.
Coffill, Louise,	77 Summer St.
Coffin, Iva J.,	19 Pond St.
Coffin, Mary L.,	169 Franklin St.
Coffin. Tillie B.,	19 Pond St.
Cogan, A. Beatrice,	10 Flint Ave.
Cogan, Ann E.,	30 Washington Ave.
Cogan, Arline E.,	31 Summer St.
Cogan, Catherine M.,	114 Marble St.
Cogan, Dorothy Jane,	220 Hancock St.
Cogan, Eva F.,	58 Wright St.
Cogan, M. Bernardine,	10 Flint Ave.
Cogan, Ruth T.,	9C Lincoln St.
Cogan, Sarah C.,	218 Hancock St.
Coggins, Eleanor B.,	14 Philips Rd.
Colby, S. Elisabeth,	169 Franklin St.
Cole, Janice M.,	10 Avon St.
Cole, Kathryn A.,	518 Main St.
Cole, Mildred A.,	518 Main St.
Cole, Nora M.,	59 Norval Ave.
Coleman, Alice I.,	44 Norval Ave.
Coleman, Barbara Ann,	29 Tremont St.
Coleman, Beatrice E.,	17 Windsor Rd.
Coleman, Bernice L.,	8 Washington Ave.
Coleman, Dorothy V.,	4 Forest St.
Coleman, Mary A.,	29 Tremont St.
Coles, Thelma L.,	20 Brackett Ave.
Coletta, Pasqualina,	84 Franklin St.
Colgate, Elizabeth P.,	75A Franklin St.
Collamore, Maude M.,	243 Green St.
Colley, Florence V.,	29 Lincoln St.
Collier-Young, Catharine M.,	8 Broadway
Collins, Carolyn R.,	89 Collincote St.
Collins, Celia G.,	18 Middlesex Rd.
Collins, Clara B.,	16 Parkway Rd.
Collins, Dorothy E.,	89 Collincote St.
Collins, Margaret A.,	33 Warren St.
Collins, Mary E.,	33 Warren St.
Collins, Mary R.,	3 Mt. Vernon St.
Collins, Patricia,	9 Myopia Rd.
Colpitts, Lillian A.,	29 Newcomb Rd.
Columbus, Mary A.,	154 North St.
Colwell, Pearl E.,	2 Parkway Rd.
Combs, Trixie H.,	39 High St.
Comeau, Ellen F.,	7 Atwood Ave.
Comer, Agnes M.,	36 Gould St.
Comer, Mary Justine,	10½ Stevens St.
Comerford, Corinne V.,	4 Summerhill St.
Comerford, Emma E.,	4 Summerhill St.
Compton, Barbara J.,	6 Philips Rd.
Comstock, Elizabeth M.,	60 Park St.
Conant, Roxa D.,	28 Waverly St.
Conery, Evelyn D.,	8 Chase Rd.
Conger, Diane,	1 George St.
Conklin, Mildred E.,	11 Lincoln St.
Conklin, Rose E.,	15 Spring St.
Conley, Alice M.,	187 Park St.
Conley, Carol J.,	25 Washington Ave.
Conley, Margaret T.,	45 Summerhill St.
Conley, Mary J.,	45 Summerhill St.
Conley, Nellie G.,	33 Montvale Ave.
Conley, Shirley,	51 Summerhill St.
Conn, Antoinette,	51 North Ave.
Conn, Edith A.,	76 Franklin St.
Connally, Thelma E.,	8 Oakridge Rd.
Connearney, Marion,	163 Elm St.
Connell, Dorothy F.,	8 Washington Ave.
Connell, Eva M.,	43 Lincoln St.
Connell, Helen,	44 Pleasant St.
Connell, Mary D.,	44 Pleasant St.
Connell, Nora,	44 Pleasant St.
Connelly, Margaret M.,	12 Benton St.
Conners, Helen L.,	37 Upland Rd.
Connolly, Catherine,	10 Elizabeth Rd.
Connolly, Mary E.,	36 Westwood Rd.
Connolly, Rose J.,	25 Keene St.
Connor, Ann M.,	16 Avalon Rd.
Connor, Grace L.,	45 Maple St.
Connors, Alice V.,	228 Main St.
Connors, Katherine A.,	2 Victoria Lane
Connors, Norma,	468 Main St.
Connors, Olga M.,	68 Central St.
Connors, Virginia A.,	94 Whipple Ave.
Conrad, Elsie C.,	Woodland Rd.
Conroy, Louise M.,	18 Perkins St.
Conserva, Marie,	102 Pond St.
Considine, Helen H.,	20 Sherwood Rd.
Cook, Edith M.,	8 Brackett Ave.
Cook, Miriam A.,	6 Collincote St.
Cook, Muriel M.,	25 DeWitt Rd.

Name	Street
Cook, Phyllis E.,	6 Collincote St.
Coombs, Carol M.,	8 Merrow Lane
Coombs, Helen V.,	20 Myrtle St.
Coombs, Hester L.,	20 Myrtle St.
Coon, Naomi C.,	5 Peabody Rd.
Corbett, Genevieve S. J.,	25 Dean St.
Corcoran, Catherine,	33 Cottage St.
Corcoran, Ellen A.,	44 Gould St.
Corcoran, Mary E.,	5 Myrtle St.
Cordeiro, Rowena M.,	71 Calthea St.
Corkery, Anne J.,	45 Perkins St.
Corkum, Dorothy A.,	21 Avalon Rd.
Corkum, Elsa M.,	41 Washington St.
Cormier, Alice E.,	476 Main St.
Cornell, Edith C.,	9 Myrtle St.
Cornwell, Eleanor B.,	1 Ferdinand St.
Corsano, Marie E.,	109 Summer St.
Corson, Carrie,	2 Hill Ct.
Corum, Dorothy M.,	42 Pomeworth St.
Costa, Palma,	63 Cedar St.
Costa, Sophia A.,	63 Cedar St.
Costa, Teresa M.,	63 Cedar St.
Costello, Ann C.,	3 Sunrise Ave.
Costello, Gertrude M.,	35 Tremont St.
Costello, Mildred L.,	132 Collincote St.
Cote, Dorothy M.,	55 Franklin St.
Cotter, Dorothy B.,	103 North St.
Coughlin, Anastacia J.,	17 Keene St.
Coughlin, Celina M.,	15 Middle St.
Coughlin, Isabel Louise,	50 MacArthur Rd.
Couris, Caliope,	22 Gould St.
Court, Winifred R.,	16 George St.
Couture, Helen F.,	32 Cottage St.
Covell, Ethelyn P.,	84 Marble St.
Covino, Julia A.,	313 Main St.
Cowles, Louise K.,	205 Hancock St.
Cox, Beatrice R.,	59 Perkins St.
Cox, Dorothy,	16 Sunrise Ave.
Cox, Geraldine C.,	4 Hillside St.
Cox, Jessie B.,	10 Congress St.
Crabbendam, Alioa,	59 Main St.
Craigie, Dorothy J.,	51 Duncklee Ave.
Craigie, Esther E.,	124 Collincote St.
Craigie, Florence M.,	51 Duncklee Ave.
Crandall, Evelyn Gertrude,	296 Green St.
Crandall, Rose,	8 Pond St.
Crane, Irene E.,	7 Grant St.
Crawford, Priscilla F.,	337 Main St.
Cremin, Mary R.,	24 Endicott Rd.
Crimmins, Mary A.,	2 Spring Lane
Crocetti, Irma,	291 William St.
Crocker, Dorothy,	11 Bow St. Ct.
Crockett, Angie,	Whip Hill Rd.
Croft, Alice,	154 North St. (Suite 2)
Cronin, Dorothy,	42 Perkins St.
Cronin, Grace V.,	42 Perkins St.
Cronin, Helen F.,	42 Perkins St.
Cronin, Margaret E.,	12 Benton St.
Cronin, Mary A.,	68 Elm St.
Cronin, Mary E.,	1 1 Capen St.
Crooker, Alice H.,	97 Green St.
Crooker, Lillian G.,	39 Chestnut St.
Crosbie, Clara,	80 Franklin St.
Crosby, Ann G.,	62 Maple St.
Crosby, Elizabeth,	2 Jefts Terr.
Crosby, Florence E.,	69 Washington St.
Crosby, Helen K.,	13 Flint Ave.
Crosby, Joan B.,	2 Jefts Terr.
Crosby, Josephine E.,	57 Lincoln St.
Crosby, Lois C.,	62 Maple St.
Crosby, Lottie J.,	3 Jefts Terr.
Crosby, Ruth W.,	18 Norval Ave.
Crosby, Shirley Jean,	18 Norval Ave.
Cross, Barbara J.,	31 High St.
Cross, Ethel M.,	31 High St.
Cross, Josephine I.,	11 Girard Rd.
Cross, Virginia L.,	31 High St.
Crossman, Ada B.,	230 Hancock St.
Crossman, Jennie B.,	32 Franklin St.
Crow, Myrtle S.,	3 Keene St.
Crowell, Deborah A.,	54 Norval Ave.
Crowell, Gertrude A.,	54 Norval Ave.
Crowell, Thelma I.,	259 William St.
Crowley, Marlene,	78 Summer St.
Crowther, Mary M.,	500 Fellsway East
Cruckshank, Elizabeth,	5 Orchard Pl.
Crupi, Angelina,	39 Lotus Ave.
Cullen, Catherine E.,	63 Central St.
Cullen, Clare M.,	10 Middle St.
Cullan, Florence R.,	16 Pleasant St.
Cullen, Helen E.,	52 Lindenwood Rd.
Cullen, Mary A.,	10 Middle St.
Culleton, Anna F.,	144 Pond St.
Culleton, Blanche L.,	38 Washington St.
Cullinane, Margaret H.,	98 Elm St.
Culp, Elizabeth,	5 Woodland Rd.
Cumming, Hannah,	21 Wright St.
Cummings, Nancy A.,	10 Perkins St.
Cummings, Pauline Telma,	94 Washington St.
Cunha, Elizabeth M.,	64 Lincoln St.
Cunningham, Annie,	88 Hancock St. (rear)
Cunningham, Katherine R.,	22 Girard Rd.
Cunningham, Pearl M.,	2 Glen Rd.
Cunningham, Sarah,	17 Hersam St.
Curran, Susan G.,	57 Wright St.
Currie, Muriel A.,	26 Chestnut St.
Currier, Henrietta L.,	5 Chase Rd.
Currier, Nellie B.,	17 Park St.
Curtin, Jean A.,	10 Arnold Rd.
Curtis, Hilda,	364 Main St.
Curtis, Lilla H.,	524 Main St.
Cushman, Iris L.,	115 Westwood Rd.
Cutcliffe, Elizabeth H.,	3 Elm St.
Cuthbert, Thelma F.,	34 Bonad Rd.
Cutter, Carolyn D.,	201 Franklin St.
Cutts, Bertha,	54½ Pond St.
Cutts, Madeline E.,	88 Main St.
Cuzzi, Nicoletta,	2 Forest St
Czarnionka, Ruth,	79 Pond St.
Dagnino, Gertrude B.,	37 Bellevue Rd.
Daley, Marcia E.,	19 Campbell Rd.
Daley, Mary E.,	3 Pleasant St.
Dalton, Anna M.,	7 Charles St.
Dalton, Edna Mae,	7 Charles St.
Dalton, Evelyn J.,	1 Congress St.
Dalton, Josepha M.,	13 Montvale Ave.
Dalton, Margaret H.,	7 Charles St.
Dalton, Margaret J.,	25 Girard Rd.
Daly, Julia M.,	32 Waverly St.
D'Ambrosio, Barbara,	46 South St.
D'Ambrosio, Linoa,	46 South St.
D'Amelio, Marguerite C.,	51 Westwood Rd.
Damelio, Stella M.,	48 Summer St.
D'Amico, Anne B.,	129 Main St.
Damon, Jennie M.,	317 Main St.
Danaher, Margaret M.,	36 West St.
Danca, Concetta,	48A Oak St. (rear)
Danca, Corinne L.,	48 Oak St.
Daniels, Eleanor,	5 Woodland Rd.
Daniels, Joan,	7 Richardson Lane
Daniels, Margaret R.,	11 Dean St.
Dannahy, Carrie A.,	43 Washington St.
Dannahy, Mary J.,	43 Washington St.
Dannahy, Nellie A.,	43 Washington St.
D'Annolfo, Marie C.,	61B Franklin St.
D'Annolfo, Paula M.,	44 Broadway
D'Annolfo, Rose,	63 Franklin St.
D'Antilio, Muriel E.,	52 Main St.
Darcy, Gertrude S.,	14 Charles St.
Darling, Doris M.,	20 Manison St.
Darling, Mildred F.,	7 Rowe St.
Davarich, Alice S.,	19 Washington Ave.
Davarich, Marie E.,	19 Washington Ave.
Davenport, Grace,	14 Hillside St.
Davey, Anne A.,	20 Grant St.
Davey, Virginia C.,	20 Grant St.
David, Roberta,	22 Gerry St.
Davidson, Doris V.,	104 Elm St.
Davidson, Florence E.,	6 Sherman Rd.
Davidson, Florence M.,	59 Lincoln St.
Davies, Evelyn C.,	51 Warren St.
Davies, May,	17 Hersam St.
Davis, Angeline M.,	91 Montvale Ave.
Davis, Dorothy B.,	45 Endicott Rd.
Davis, Ethel B.,	60 Franklin St.
Davis, Gertrude M.,	18 Chestnut St.
Davis, Jennie,	19 Harrison St.
Davis, Joan,	21 Elizabeth Rd.
Davis, Mary C.,	91 Montvale Ave.
Davis, Mildred F.,	203 Main St.
Davis, Olive B.,	4 Oakridge Rd.
Davis, Rosalie B.,	22 DeWitt Rd.
Dawkins, Swea,	5 Woodland Rd.
Dawson, Julia M.,	8 Spring St.
Dawson, Julia M.,	21 Tremont St.
Dawson, Julia T.,	21 Tremont St.
Dawson, Marjorie P.,	58A Oak St.
Dawson, Mary F.,	21 Tremont St.
Dawson, Mildred E.,	14 Waverly St.
Dawson, Virginia M.,	7 Hill Ct.
Day, Agnes F.,	14 Rowe Hill Rd.
Day, Winnie M.,	60 Pine St.
Deacon, Lillian E.,	23 Washington St.
DeAgazio, Beverly J.,	82 Oak St.
Dean, Mattie E.,	58 Wright St.
DeAngelis, Ann E.,	55A Franklin St.
DeAngelis, Beatrice G.,	25 Wright St.

Name	Street
DeAngelis, Frances M.,	10 Campbell Rd.
DeAngelis, Lucille Susan,	16 Manison St.
DeAngelis, Madeline C.,	288 Main St.
DeAngelis, Philomena F.,	16 Manison St.
Dearborn, Evelyn B.,	12 Green St.
Dearborn, Martha E.,	24 Dunckle Ave.
Dearth, Doris K.,	14 Peabody Rd.
DeAvilla, Ellen C.,	70 Main St. (rear)
DeBenedictis, Lucille,	55 Pine St.
DeCaro, Alice G.,	8 Middlesex Rd.
DeCatur, Florence E.,	6 June Rd.
DeChristopher, Connie,	45 Lincoln St.
Deckelman, Clara E.,	13 Pomeworth St.
Decker, Jean B.,	18 Bow St.
DeFelice, Winifred G.,	48 Morrison Ave.
Deferrari, Anita,	12 Coolidge St.
Deferrari, Catherine E.,	8 Spring St.
DeGregorio, Phyllis T.,	80 Pond St.
deGruchy, Elsie L.,	61 Pleasant St.
DeGruttola, Marion G.,	33 Bonad Rd.
deHaro, Elizabeth W.,	11 Beacon St.
Deininger, Ruth M.,	Woodland Rd.
Delaine, Helen,	37 Norval Ave.
Delaney, Mary E.,	24 Middlesex Rd.
Delaney, Patricia E.,	24 Middlesex Rd.
Delano, Elizabeth,	53 Calthea St.
Delano, Gladys M.,	77 Pleasant St.
Delarue, Mary R.,	138A Elm St. (Trailer)
DelBuono, Albina,	119 Pond St.
Delfino, Irene Ethel,	122 Park St.
DelGreco, Assunta,	14 Dean St.
DelGreco, Rosa,	10 Summer St.
DelGrosso, Marion L.,	65 Hancock St.
Delin, Alva H.,	13 Pleasant St.
Delin, Lillian E.,	14 Minot St.
Dell, Eleanor Cecelia,	13 Sherwood Rd.
Dell Isola, Hilda,	14 Seward Rd.
DeLong, Freda,	Woodland Rd.
DeLong, Katherine M.,	77 Central St.
DeLong, Ruth C.,	21 Winthrop St.
DelNinno, Evelyn G.,	103 Governor Rd.
DelRossi, Alice F.,	2 Charles St.
DelRossi, Florence L.,	27 Bear Hill Rd.
DelRossi, Lucia,	7 Felspa Rd.
DelRossi, Rita M.,	36 Park St.
DelTergo, Helen M.,	71 Governor Rd.
DeMarchi, Louise,	42 Westwood Rd.
Demasi, Vivian Ora,	14 Chestnut St.
DeMatteo, Beatrice M.,	18 Sunrise Ave.
DeMinico, Helen H.,	7 Merrow Lane
DeMoor, Marianne,	6 Dean St.
Demsey, Barbara B.,	22 Waverly St.
Dempsey, Irene B.,	323 Main St.
Dempsey, Mae M.,	2 Oak St.
Denish, Edna A.,	19 Sherwood Rd.
Dennen, Audrey E.,	13 Park St.
Dennen, Ethel C.,	13 Park St.
Dennison, Bertha M.,	6 Summer St.
Densmore, Effie M.,	4 Grant St.
d'Entremont, Adeline Marie,	2A Pine St.
D'Entremont, Alice,	18 Emerson St.
D'Entremont, Cecile,	20 Marble St.
D'Entremont, Edith A.,	18 Common St.
D'Entremont, Edith H.,	368 Main St.
D'Entremont, Gertrude M.,	62 Pleasant St.
d'Entremont, Gertrude M.,	2A Pine St.
D'Entremont, Irma M.,	18 Emerson St.
D'Entremont, Jean A.,	6 Rafferty Rd.
D'Entremont, Jeanette R.,	62 Pleasant St.
d'Entremont, June,	2A Pine St.
D'Entremont, Louise E.,	68 Marble St.
D'Entremont, Theresa B.,	11 Pine St.
Desmond, Catherine Rose,	55 Washington St.
Desmond, Dorothy F.,	25 Westwood Rd.
Desmond, Ella M.,	78 Elm St.
Desmond, Josephine T.,	67 Elm St.
Desmond, Marion E.,	78 Elm St.
Desmond, Mary E.,	34 Elm St.
DeTeso, Margaret M.,	149 Central St.
Devaney B. Elizabeth,	11 Benton St.
Devaney, Margaret C.,	11 Benton St.
Devaney, Marguerite,	11 Benton St.
Devins, Lee,	95 Franklin St.
DeVito, Rosalie A.,	22 Seward Rd.
Devlin, Edwina C.,	34 Pleasant St.
Devlin, Elizabeth G.,	209 Hancock St.
Devlin, Estelle,	5 Hill St.
Devlin, Katherine A.,	209 Hancock St.
Devlin, Pauline F.,	42 Spring St.
Devlin, Rose H.,	209 Hancock St.
DeVivo, Mildred G.,	34 Gorham Ave.
Dewar, Angeline O.,	99 North St.
Dewhurst, Laura M.,	75 Spring St.
Dewhurst, Ruth H.,	34 Broadway
DeWitt, Margaret J.,	155 Marble St.
Dexter, Elsie M.,	6 Myrtle St.
DeYoung, Agnes,	39 Tremont St.
DeYoung, Elsie F.,	39 Tremont St.
Diamond, Barbara M.,	20 Bellevue Rd.
Diamond, June M.,	20 Bellevue Rd.
Diamond, Mattie L.,	23 Myrtle St.
DiCiaccio, Theresa C.,	5 Campbell Rd.
DiCicco, Mary,	48 Pleasant St.
Dickey, Ada F.,	79 Spring St.
Dickinson, Laura E.,	5 Emerald Ct.
DiDonato, Mary,	2 DeWitt Rd.
DiFuria, Barbara,	6 Avon St.
DiFuria, Marion S.,	6 Avon St.
DiGangi, Lena R.,	39 Lotus Ave.
Diggdon, Hilda F.,	541 Main St.
Dike, Charlotte B.,	1 Cedar Ave.
Dike, Ethel F.,	46 Pleasant St.
Dike, Marjorie,	46 Pleasant St.
Dillon, Doris M.,	13 Middle St.
Dillon, Dorothy C.,	21 Common St.
Dillon, Irene W.,	2 Cedarway
Dillon, Minnie R.,	21 Common St.
DiMartino, Margaret,	6 Fuller St.
Dimitroff, Mabel H.,	5 Lexington St.
Dinallo, Helen,	69 Franklin St.
Dinardi, Lucy A.,	597 Main St.
DiNatale, Shirley,	8 Hill St.
Dingwell, Florence C.,	8 Common St.
Dingwell, Pauline R.,	455 Main St.
DiNinno, Helen L.,	29 Lotus Ave.
DiNinno, Rose,	29 Lotus Ave.
Dion, Katherine M.,	216 Hancock St.
DiPaolo, Carolina A.,	61 Summer St.
DiPlacido, Antonetti,	10 Parkway Rd.
Dirkman, Lena,	104 Marble St.
DiSessa, Anna,	88 Elm St.
DiSessa, Anne M.,	11 Lucy St.
DiTullio, Dorothy A.,	66 MacArthur Rd.
Dix, Eva A.,	41 Warren St.
Dix, Oriesa P.,	27 Waverly St.
Dixon, Mary U.,	71 Washington St.
Dizzazo, Ann E.,	72 Franklin St.
Dizazzo, Jeanette M.,	72 Franklin St.
Dizazzo, Rachele,	72 Franklin St.
Dobie, Mary H.,	3 Morrison Ave.
Dockam, Laura C.,	50 Gould St.
Dockrell, Joanne E.,	10 Congress St.
Dodd, Eileen H.,	86 Oak St.
Dodds, Marjorie,	29 Calthea St.
Doerfler, Betty J.,	1161½ Franklin St.
Doherty, Catherine E.,	5 Gerry Ct.
Doherty, Edna M.,	286 William St.
Doherty, Edna Mary,	56 Pond St.
Doherty, Elizabeth C.,	52 Summer St.
Doherty, Elizabeth E.,	4 Fuller St.
Doherty, Katherine S.,	4 Stanton Rd.
Doherty, Mae,	33 Warren St.
Doherty, Martha M.,	182 William St.
Doherty, Mary E.,	5 Gerry Ct.
Doherty, Rosalie A.,	27 Montvale Ave.
Dolan, Annie E.,	6 Walnut St.
Dolan, Barbara A.,	181 Franklin St.
Dolan, Margaret A.,	6 Walnut St.
Dole, Louise A.,	8 DeWitt Rd.
Dolley, Hazel C.,	5 Newcomb Rd.
Domingue, Cecilia M.,	6 Girard Rd.
Domingue, Ethel T.,	85 Central St.
Domingue, Lorraine C.,	6 Girard Rd.
Donaghey, Eleanor L.,	9 Rowe Hill Rd.
Donaghey, Kathryn M.,	12 Keene St.
Donaghey, Marion L.,	12 Keene St.
Donaghey, Marion L.,	12 Keene St.
Donahoe, Barbara A.,	100 Montvale Ave.
Donahoe, Katherine M.,	96 Montvale Ave.
Donahoe, Mary T.,	96 Montvale Ave.
Donahue, Clara L.,	12 Broadway
Donahue, Elizabeth Bernadette,	77 Franklin St.
Donahue, Lillian E.,	6 Elm St.
Donahue, Mabel M.,	9 Philips Rd.
Donahue, Rose M.,	66 Central St.
Donahue, Veronica E.,	6 Vinton Ct.
Donahue, Winifred F.,	220 William St.
Donald, Irma V.,	28 Marble St.
Donegan, Florence M.,	14 Winthrop St.
Donnelly, Kathryn E.,	48 Washington St.
Donovan, Annie,	34 South St.
Donovan, Dorothy L.,	46 Ravine Rd.
Donovan, Eileen F.,	16 Middle St.
Donovan, Elizabeth,	15 Bear Hill Rd.
Donovan, Elizabeth A.,	46 Ravine Rd.
Donovan, Irene C.,	53 Washington St.

Name	Street
Donovan, Mary Ann,	53 Washington St.
Donovan, Reta,	1 Highland Ave.
Donovan, Rose E.,	53 Washington St.
Doran, Elaine R.,	7 Unicorn Ave.
Dorn, Anna,	3 Winthrop St.
Doucet, Lillian C.,	66 Pond St.
Doucett, Annie E.,	15 Pine St.
Doucette, Agnes E.,	11 Pine St.
Doucette, Caroline M.,	16 Emerson St.
Doucette, Fannie,	16 Emerson St.
Doucette, Georgina,	102 Green St.
Doucette, Helen F.,	100 Hancock St.
Doucette, Jessie,	149 Hancock St.
Doucette, Jessie,	25 Maple St.
Doucette, Jessie A.,	370 Main St.
Doucette, Julia A.,	7 Oriental Ct.
Doucette, Mary F.,	8 Congress St.
Doucette, Mary T.,	1 Summit Rd.
Doucette, Maybelle,	22 Emerson St.
Dougherty, Helen V.,	6 Vinton Ct.
Doughty, Mellie,	54 Marble St.
Douglass, Margaret M.,	5 Orchard St.
Dow, Grace E.,	61 Spring St.
Dow, Lillian Josephine,	80 William St.
Dowd, Mary A.,	9 Pearl St.
Downes, Alice I.,	66 Spring St.
Downes C. Louise,	3 Pine St.
Downes, Dorothy H.,	10 Myopia Rd.
Downes, Elinor L.,	31 Calthea St.
Downes, Louise M.,	23 Gould St.
Downes, Mary L.,	24 Hersam St.
Downes, Mary N.,	23 Gould St.
Downes, Pauline,	24 Hersam St.
Downey, Clara M.,	155 Orris St.
Downie, Ella F.,	4 Spring Lane
Downing, Blanche A.,	46 Gould St.
Doyle, Agnes E.,	26 Montvale Ave.
Doyle, Alice G.,	26 Montvale Ave.
Doyle, Anna G.,	160 Orris St.
Doyle, Eleanor F.,	55 Main St.
Doyle, Frances E.,	26 Montvale Ave.
Doyle, Isabel,	55 Main St.
Doyle, Margaret A.,	280 Main St.
Doyle, Marjorie,	280 Main St.
Doyle, Mary Ann,	160 Orris St.
Doyle, Mary E.,	280 Main St.
Doyle, Mary E.,	12 Broadway
Doyle, Rita J.,	232 Hancock St.
Doyle, Ruth M.,	24 Seward Rd.
Drew, Annie M.,	40 Oak St.
Drew, Geraldine E.,	40 Oak St.
Drexler, Phyllis,	4 Elm St.
Drinkwater, Dorothy M.,	34 Pond St.
Driscoll, Cecile A.,	19 Parkway Rd.
Driscoll, Dorothy R.,	8 Brackett Ave.
Driscoll, Jean C.,	4 W. Hancock St.
Driscoll, Leola A.,	17 Whipple Ave.
Driscoll, M. Dorothy,	16 Avon St.
Driscoll, Mary A.,	34 South St.
Driscoll, Mary H.,	8 Isabella St.
Driscoll, Mary V.,	228 Main St.
Drown, Alice B.,	3 Seward Rd.
Drown, Catherine A.,	28 Gorham Ave.
Drown, Helen M.,	28 Gorham Ave.
Drummond, Freda E.,	139 North St.
Duane, Anne E.,	18 Gerry St.
Ducey, Jeanne A.,	135A Summer St.
Ducharme, Alice M.,	280 Main St.
Dudek, Alice F.,	62 Gorham Ave.
Dudley, Marion R.,	14 George St.
Duff, Frances A.,	1159 Franklin St.
Duff, Mary J.,	50 Montvale Ave.
Duff, Mary J.,	2 Ferdinand St.
Duffy, Dorothy,	37 Cottage St.
Duffy, Nellie,	193 Park St.
Dufresne, Delia V.,	15 Wright St.
Dugan, Gladys Mary,	14 Albion Ave.
Dukeshire, Jessie E.,	9 Middle St.
Dumont, Dorothy W.,	69 Washington St.
Dunbar, Esther M.,	241 William St.
Dunbar, Lottie S.,	33 Chestnut St.
Dunham, Clara E.,	7 Linden St.
Dunlap, Grace B.,	8 Stanton Rd.
Dunn, Ellen A.,	3 Ledge St.
Dunn, Evelyn M.,	17 Tremont St.
Dunn, Loretta,	17 Tremont St.
Dunn, Mabel,	2 Elwood Ave.
Dunn, Margaret M.,	17 Tremont St.
Dunn, Mary E.,	17 Tremont St.
Dunn, Rita J.,	9 West St.
Dunn, Ruth F.,	523 Main St.
Dunnan, Maude D. M.,	33 Cedar Ave.
Dunning, Doris M.,	15 Vernon Ave.
Dunton, Mary,	7 Linden St.
Duplin, Maude I.,	16 Pond St.
Duran, Evelyn A.,	6 Rowe St.
DuShane, Annie,	116 Franklin St.
Dussault, Lillian A.,	39 Chestnut St.
Dutton, Barbara H.,	263 Main St.
Dutton, Marguerite,	70 Spring St.
Dwyer, Alyce,	8 Stevens St.
Dyer, Hannah,	12 Benton St.
Dyer, Leonie F.,	550 Main St.
Dyer, Mabel O.,	552 Main St.
Dykstra, Mary O.,	136 Elm St.
Dyson, Cora F.,	17 Dean St.
Dyson, Dorothy,	17 Gould St.
Dyson, Miriam E.,	52 Pleasant St.
Eade, Helen T.,	37 Wright St.
Eagan, Marie T.,	5 Elizabeth Rd.
Eagleston, Marjorie E.,	154 North St.
Earley, Arline T.,	14 Myrtle St.
Easterman, Margaret E.,	526 Main St.
Eaton, Bertha F.,	7 Gerry St.
Eaton, Dorothy E.,	10 Gerry St.
Eaton, Eleanor T.,	7 Gerry St.
Eaton, Leona A.,	29 Bonad Rd.
Eberman, Anne V.,	19 Avalon Rd.
Eccles, Kathleen,	7 Flint Ave.
Edgerton, Mattie B.,	Woodland Rd.
Edmundson, Dorothy M.,	569 Main St.
Edson, Amy V.,	197 Collincote St.
Edson, Mabel F.,	197 Collincote St.
Edstrom, Vera M. H.,	25 Pond St.
Edwards, Eleanor M.,	164 North St.
Edwards, Lillian E.,	30 South St.
Edwards, Patricia J.,	5 Woodland Rd.
Eells, Gertrude P.,	14 Isabella St.
Egan, Hilda V.,	16 Waverly St.
Egan, Lillian M.,	118 Central St.
Eagan, Mary V.,	25 Bellevue Rd.
Eggert, Seresta E.,	Woodland Rd.
Eicher, Marie,	29 Upland Rd.
Eldridge, Lillie,	7 Hersam St.
Eldridge, Mildred K.,	2 Oak St.
Elerin, Margaret A.,	88 Collincote St.
Ellard, Ruth E.,	32 Fairview Rd.
Elliott, Doris Marie,	39 Cottage St.
Elliott, Helen R.,	39 Cottage St.
Elliott, Louise Randall,	4 Avalon Rd.
Elliott, Vivian O.,	48 Hancock St.
Ellis, Catherine H.,	20 Shumway Circle
Ellis, Naomi,	38 Endicott Rd.
Ellison, Jean E.,	25 Myopia Rd.
Ells, Anita B.,	3 Warren St.
Ells, Carol,	110 Elm St.
Ells, Louise,	98 Spring St.
Ells, Mabel A.,	98 Spring St.
Ellsworth, Barbara,	12 Felspa Rd.
Elmes, Alyce E.,	5 Plaza Ave.
Emanuel, Ethel,	75 Pleasant St.
Emblekn, Elsie,	Woodland Rd.
Emerson, Clara F.,	11 Chestnut St.
Emerson, Ella E.,	89 Franklin St.
Emery, Claire L.,	403 William St.
Emery, Jean D.,	27 Calthea St.
Enfugian, Alice C.,	43 Franklin St.
Enfugian, Ellen,	75 Franklin St.
Enfugian, Mary,	75 Franklin St.
English, Carolyn A.,	37 Maple St.
English, Katherine,	4 Congress St.
English, Kathryn B.,	37 Maple St.
English, Marion,	4 Congress St.
English, Patricia M.,	448 Main St.
Epolito, Lenora L.,	25 Wright St.
Eramo, Ida Edith,	69 High St.
Eramo, Madeline,	6 Gerry St.
Eramo, Mary L.,	71 High St.
Erickson, Signa,	Hillside St.
Ervin, Alice M.,	43 Warren St.
Estee, Marion F.,	24A Congress St.
Estee, Virginia C.,	24A Congress St.
Estes, Edna M.,	74 Marble St.
Etz, Joan,	21 Sherwood Rd.
Evangelista, Albina M.,	84 Franklin St.
Evangelista, Kathryn T.,	30 Montvale Ave.
Evans, Bessie W.,	34 South St.
Evans, Frances E.,	242 North St.
Evans, Mildred F.,	242 North St.
Evensen, Esther L.,	2 Kimball Rd.
Everett, Arlene F.,	15 DeWitt Rd.
Everitt, Pearl W.,	39 Bonad Rd.
Ewalt, Mary D.,	23 West St.
Ewell, Kitty L.,	4 Prospect St.
Ewell, Myrtle B.,	5 Cottage St.
Ewing, DelBerta M.,	5 Woodland Rd.
Ewing, Frances E.,	7 Cedarway

Name	Street
Ewing, Frances G.,	3 Philips Rd.
Ewing, May E.,	7 Cedarway
Ewing, Olive R.,	2 Fuller St.
Ewing, Shirley A.,	2 Fuller St.
Eyman, Leslie W.,	32 Spring Lane
Ezekian, Frances V.,	198 Collincote St.
Fabian, Jeanne,	23 Everett St.
Fabiano, Florence A.,	23 Everett St.
Fahlbusch, Annie M.,	58 Maple St.
Fallavollita, Elvira,	88 Franklin St.
Fallon, Eileen,	303 Park St.
Fallon, Margaret L.,	303 Park St.
Fallon, Marguerite R.,	210 Park St.
Fallon, Regina,	4 Orchard St.
Falton, Bett May,	176 William St.
Fama, Jennie,	438 Main St.
Fama, Mary T.,	17 Park St.
Fanjoy, Helen D.,	20 Curve Rd.
Farmer, Mildred T.,	32 Tremont St.
Farmer, Ruth S.,	3 Avalon Rd.
Farnam, Grace B.,	391 William St.
Farquharson, Muriel C.,	9A Lincoln St.
Farquharson, Nettie A.,	9A Lincoln St.
Farr, Andrea F.,	67 Calthea St.
Farr, Estha D.,	25 Curve Rd.
Farr, Maude M.,	45 North St.
Farrar, Wilma R.,	74 Green St.
Farrell, Alice P. A.,	29 Summerhill St.
Farrell, Gertrude F.,	10 Elizabeth Rd.
Farrell, Patricia F.,	274 Main St.
Farrow, Doris M.,	43 Lindenwood Rd.
Farrow, Mary A.,	43 Lindenwood Rd.
Faulkner, Pauline I.,	6 Kays Rd.
Fazio, Helen M.,	38 Franklin St.
Fedele, Margaret M.,	7 Christine Ave.
Federowski, Jessie F.,	41 Fairview Rd.
Fedigan, Alice E.,	34 Chestnut St.
Fedigan, Mary E.,	34 Chestnut St.
Fedusenko, Florence,	Woodland Rd.
Feeley, Winifred M.,	17 Fairview Rd.
Feeney, Helen R.,	22 Warren St
Fellows, Catherine L.,	42 High St.
Fellows, Edith M.,	76 Franklin St.
Felton, Kathleen,	5 Woodland Rd.
Fenton, Mabel C.,	198 Franklin St.
Ferguson, Barbara A.,	89 Main St.
Ferguson, Katherine B.,	56 Hancock St.
Fernow, Alice,	7 Chestnut St.
Fero, Clara E.,	54 Collincote St.
Ferrera, Mary E.,	77½ Elm St.
Ferry, Lena M.,	10 Common St.
Festa, Mary C.,	6 Perkins St.
Fetzer, Miriam C.,	5 Woodland Rd.
Field, Helen,	211 Park St.
Field, Joanne,	Woodland Rd.
Field, Margaret,	181 North St.
Fields, M. E. Leen,	70 Main St.
Fields, Marion F.,	62 Park St.
Fildes, Elvie A.,	11 Sheridan Rd.
Fildes, Elvie A.,	Woodland Rd.
Files, Bernice C.,	7 Stanton Rd.
Fillmore, Bessie E. A.,	58 Hancock St.
Fink, Elsie H.,	17 Hersam St.
Finley, Dorothy Stewart,	95 Collincote St.
Finley, Margaret R.,	45 Franklin St.
Finnegan, Ann H.,	18 Seward Rd.
Finnegan, Dorothea A.,	438 Main St.
Finnegan, Dorothy K.,	438 Main St.
Finnegan, Edith K.,	322 Main St.
Finnegan, Gertrude A.,	89 Fellsview Rd.
Finnegan, Grace L.,	36 Marble St.
Finnegan, Hannah M.,	65 Wright St.
Finnegan, Marie F.,	18 Seward Rd.
Finnegan, Mary L.,	18 Seward Rd.
Fionda, Amalia,	4 Irving St.
Fionda, Anna,	47 Summer St.
Fionda, Carol V.,	72 Pine St.
Fiore, Margaret F.,	251 Main St.
Fiore, Rose,	76 Franklin St.
Fisher, Clara S.,	9 Washington St.
Fisk, Florence J.,	101 High St.
Fiske, Carolyn M.,	555 Main St.
Fiske, Sophie,	55 Main St.
Fitzgerald, Eleanor A.,	312 Green St.
Fitzgerald, Ellen,	25 Bellevue Rd.
Fitzgerald, Ellen M.,	9 Rustic Rd.
Fitzgerald, Ellen M., Jr.,	9 Rustic Rd.
Fitzgerald, Ida G.,	167 Hancock St.
Fitzgerald, Mary E.,	6 Winter St.
FitzGerald, Mary Elinor,	11 Pleasant St.
Fitzgerald, Mildred L.,	537 Main St.
Fitzgerald, Pauline F.,	537 Main St.
Fitzgerald, Theresa W.,	1 Washington Ave.
Fitzpatrick, Bertha M.,	315 Main St.
Fitzpatrick, Donnia A.,	29 Emery Ct.
Fitzpatrick, Doris M.,	356 Main St.
Fitzpatrick, Doris N.,	315 Main St.
Fitzpatrick, Ella B.,	21½ Pond St.
Fitzpatrick, Helen,	111 Pond St.
Fitzpatrick, Helen E.,	11 Hersam St.
Fitzpatrick, Jean J.,	102 Elm St.
Fitzpatrick, Sadie A.,	315 Main St.
Fitzrandolph, Mabel H.,	31 Parkway Rd.
Fix, Alice L.,	84 Spring St.
Fix, Mary P.,	33 Calthea St.
Flaherty, Ann,	39 Chestnut St.
Flaherty, Mary F.,	465 Main St.
Flaherty, Theresa,	9 Hersam St.
Flahive, Anna May S.,	58 Wright St.
Flanagan, Kathleen M.,	12 Lexington St.
Flanagan, Mary F.,	111 Summer St.
Flanders, Elizabeth I.,	52 Pine St.
Flanders, Rena M.,	52 Pine St.
Flannery, Gertrude L.,	28 Winthrop St.
Flannery, Mary L.,	89 Oak St.
Fleet, Lillian,	18 Whipple Ave.
Fleigher, Evelyn M.,	Eastview Terr.
Fleming, Jean,	114 Collincote St.
Fletcher, Grace Louise,	9 Summerhill St.
Fletcher, Helen C.,	17 Winthrop St.
Fletcher, Helen R.,	125 Franklin St.
Fletcher, Shirley R.,	8 Avalon Rd.
Flett, Dorothy G.,	6 Keene St.
Flood, Mary E.,	12 Benton St.
Flor, Ethel E.,	46 Bow St.
Flynn, Dorothea V.,	3 Rowe St.
Flynn, Dorothy M.,	23 Oak St.
Flynn, Dorothy M.,	25 Oak St.
Flynn, Electa,	13 Beacon St.
Flynn, Elizabeth,	1 W. Hancock St.
Flynn, Ellen J.,	123 Park St.
Flynn, Estella Grace,	10 Isabella St.
Flynn, Esther P.,	22 Green St.
Flynn, Georgianna M.,	23 Oak St.
Flynn, Jo Ann C.,	23 Calthea St.
Flynn, Katherine T.,	22 Flint Ave.
Flynn, Katheryn A.,	14 Albion Ave.
Flynn, Lillian E.,	22 Campbell Rd.
Flynn, Lois,	13 Beacon St.
Flynn, Mary E.,	7 W. Hancock St.
Flynn, Mary E.,	13 Albion Ave.
Flynn, Mary J.,	17 Pleasant St.
Flynn, Mildred H.,	1 W. Hancock St.
Flynn, Mildred M.,	34 Forest St.
Flynn, Nora J.,	19 Pleasant St.
Flynn, Thelma M.,	93 Main St.
Flynn, Theresa C.,	25 Evans Rd.
Flynn, Viola C.,	20 Grant St.
Flynt, Alice A.,	8 Newcomb Rd.
Foden, Gladys,	5 Sherwood Rd.
Foisie, Grace G.,	6 Montvale Ave.
Foley, Anabel G.,	4 Rowe St.
Foley, Anna M.,	57 Lincoln St.
Foley, Elaine A.,	57 Lincoln St.
Foley, Ella A.,	539 Main St.
Foley, Kathleen R.,	196 Park St.
Foley, Mabel R.,	4 Atwood Ave.
Foley, Margaret A.,	53 Governor Rd.
Foley, Matilda C.,	30 Gould St.
Foote, Betty M.,	45 Stevens St.
Foote, Clara A.,	122 Summer St.
Foote, Thelma E.,	45 Stevens St.
Forbes, Aimee J.,	21 Spring Lane
Forbes, Beulah E.,	391 William St.
Forbes, Josephine B.,	19 Spring Lane
Forbes, Kathleen M.,	26 Cottage St.
Forbes, Mary E.,	40 Gould St.
Forbush, Mary E.,	196 Franklin St.
Ford, Anna M.,	17 Winthrop St.
Ford, Carolyn D.,	9 Highland Ave.
Ford, Florence R.,	9 Highland Ave.
Ford, Mary H.,	38 Bonad Rd.
Ford, Nellie M.,	237 Green St.
Forgue, Annette,	9 Christine Av .
Forni, Mary Lorraine,	12 Vernon Ave.
Forrest, Elizabeth F.,	3 Gould St.
Forrest, Eloise,	14 Avon St.
Forrest, Laura,	9 Tremont St.
Forrest, Marian M.,	32 Forest St.
Forrester, Mae E.,	23 Warren St.
Forristall, Eugenia M.,	10 Hillside Ave.
Forte, Grace Louise,	16 Lindenwood Rd.
Forte, Isabel L.,	16 Lindenwood Rd.
Forth, Susan,	66 Hancock St.
Fortier, Gertrude,	14 Central St.
Fortini, Emma,	90 Washington St.
Fortini, Florence M.,	88 Elm St.

Name	Street
Forward, Muriel E.,	5 Tremont St.
Foss, Florence A.,	18 Elizabeth Rd.
Foss, Lillian R.,	7 Dean St.
Fossey, Nancy J.,	108 Hancock St.
Foster, Barbara A.,	5 Royal St.
Foster, Dorothy C.,	107 William St.
Foster, F. May,	5 Brook St.
Foster, Janet,	5 Royal St.
Foster, Mary A.,	41 Upland Rd.
Fothergill, Gena W.,	14 Lexington St.
Fotino, Ruth M.,	22½ Chestnut St.
Fougere, Joan L.,	16 Hersam St.
Fougere, Mary B.,	16 Hersam St.
Fox, Edna B.,	150 Franklin St.
Fox, Katherine M.,	150 Franklin St.
Foxon, Dorothy L.,	113 Green St.
Fradet, Virginia M.,	82 Spring St.
Frampton, Evelyn V.,	79 High St.
Franklin, Emma A.,	76 Washington St.
Fraser, Doris M.,	195 William St.
Fraser, Elizabeth,	12 Mt. Vernon St.
Fraser, Jean,	12 Mt. Vernon St.
Fraser, Jean G.,	3 Raymond Rd.
Fravel, Eleanor,	9 Oak St.
Fravel, Olive B.,	9 Oak St.
Frawley, Marion E.,	22 Washington St.
Frazee, Florence,	50 Ravine Rd.
Frazier, Dorothy E.,	23 Fairview Rd.
Frazier, Eleanor L.,	15 Pond St.
Frazier, Eliza,	23 Fairview Rd.
Frazier, Ruth A.,	15 Pond St.
Frederick, Irene,	16 Ferdinand St.
Frederickson, Mathilda,	20 Curve Rd.
Fruland, Rita T.,	5 Summer St.
Freeman, Merilyn,	1 Atwood Ave.
French, Alice J.,	47 Collincote St.
French, Edith Inez,	112 Franklin St.
French, Elizabeth J.,	522 Main St.
French, Helen M.,	18 Wright St.
French, Mary A.,	Woodland Rd.
French, Maude E.,	2 Barrett Ave.
French, Sarah Jane,	112 Franklin St.
Frenzo, Lena M.,	Grandview Ave.
Frenzo, Pamela,	Grandview Ave.
Friery, Evelyn M.,	6 Gilmore St.
Frink, Julia W.,	4 Cherry Ave.
Fritz, Esther M.,	5 Woodland Rd.
Frongillo, Caroline L.,	30 Summer St.
Frost, Alma M.,	88 Washington St.
Frost, Caroline M.,	10 Cliff St.
Frost, Helen M.,	14 Avon St.
Frost, Maude L.,	5 Hill Ct.
Frost, Ruth T.,	32 Franklin St.
Fucci, Mary A.,	25 East St.
Fuller, Adele,	12 Benton St.
Fuller, C. Jane,	6 Gilmore St.
Fuller, Edna L.,	3 Cherry Ave.
Fuller, Florence W.,	1165 Franklin St.
Fuller, Lilla H.,	524 Main St.
Fuller, Lois E.,	8 Felspa Rd.
Fuller, Marilyn L.,	524 Main St.
Fuller, Rosemarie,	21 Wright St.
Fullerton, Rose M.,	119 Franklin St.
Fulton, Ann M.,	18 Flint Ave.
Fulton, Annie L.,	18 Flint Ave.
Furey, Barbara,	20 Waverly St.
Furilla, Catherine M.,	27 East St.
Furman, Lois R.,	96 North St.
Furstenberg, Barbara,	1 Steele St.
Fuyat, Marguerite C.,	7 Cedar Ave.
Fyle, Geraldine E.,	92 William St.
Gadbois, Barbara M.,	360 Main St.
Gadd, Marguerite H.,	3 Barrett Ave.
Gaffney, Anne,	75 High St.
Gaffney, Frances L.,	14 Pleasant St.
Gaffney, Gertrude C.,	10 Keene St.
Gallagher, Annie,	89 Washington St.
Gallagher, Elizabeth,	86 Hancock St.
Gallagher, Ellen C.,	89 Washington St.
Gallagher, Jane,	311 William St.
Gallagher, Jane F.,	30 Keene St.
Gallagher, Josephine,	30 Keene St.
Gallagher, Mary E.,	89 Washington St.
Gallagher, Ruby J.,	26 Pond St.
Gallella, Ann E.,	35 Cottage St.
Gallella, Anna,	79 Pine St.
Gallella, Mary,	79 Pine St.
Gallella, Nancy,	79 Pine St.
Gallella, Rafaela,	35 Cottage St.
Ganocik, Marion,	27 Myopia Rd.
Gantt, Mary J.,	4 Lincoln St.
Garabedian, Mary,	505 Main St.
Garber, Mildred A.,	42 Lincoln St.
Garcia, Evelyn M.,	1 Harrison St.
Gardner, Carolyn A.,	9 Hillside Ave.
Gardner, Edna M.,	1170 Franklin St.
Gardner, Frances M.,	25 Hillside Ave.
Garfinkle, Dorothy J.,	82 Elm St.
Garfinkel, Esther B.,	2 Congress St.
Gargano, Antoinette J.,	17 Bow St.
Garland, Ruth M.,	583 Main St.
Garland, Ruth V.,	427 William St.
Garnett, Bessie M.,	50 Central St.
Garnett, Ruth A.,	50 Central St.
Garrity, Eleanor M.,	10 Isabella St.
Garside, Alice M.,	32 Franklin St.
Garside, Maude S.,	7 Peabody Rd.
Garvey, Rosalee,	34 Duncklee Ave.
Gates, Helen M.,	22 Maple St.
Gatherall, Gertrude,	9 Chestnut St.
Gaul, Alvina E.,	1 Birch St.
Gaul, Camille,	56 Main St.
Gaw, Catherine M.,	84 Spring St.
Gay, Alyce L.,	4A Vinton Ct.
Gay, Edna,	18 Winthrop St.
Gay, Elizabeth A.,	4 Vinton Ct.
Gay, Elizabeth G.,	45 Spring St.
Gay, Marion E.,	88 Spring St.
Gay, Marjorie,	18 Winthrop St.
Gay, Mary E.,	18 Winthrop St.
Gay, Mina,	88 Spring St.
Gay, Vera G.,	9 Girard Rd.
Gayton, Kathaleen P.,	23 Summer St.
Gayton, Marion R.,	93 Washington St.
Gear, Mary F.,	30 Maple St.
Geary, Bessie E.,	9 Emerald Ct.
Geary, Bette A.,	7 Windsor Rd.
Geary, Marjorie M.,	9 Emerald Ct.
Geary, Rita M.,	20 Prospect St.
Gebbard, Mary,	5 Woodland Rd.
Gebow, Dorothy M.,	96 Hancock St.
Gebow, Hazel I.,	19 Middle St.
Gedney, Barbara,	114 North St.
Gedney, Dorris M.,	114 North St.
Geer, Mary,	4 Merrow Lane
Geishecker, Grace G.,	19 Park St.
Gelfand, Sylvia G.,	34 Maple St.
Gelineau, Flora A.,	583 Main St.
Geniawicz, Muriel V.,	27 Middlesex Rd.
Gentile, Helen,	22 Seward Rd.
George, Muriel M.,	33 Warren St.
Georgette, Marianna,	50 Tremont St.
Georgette, Marie T.,	40 Tremont St.
Gerade, Alice M.,	12 Moulton Ave.
Geragosian, Koohar,	83 Pleasant St.
Geragosian, Sonia,	2 Warren St.
Geragosian, Theresa M.,	115 Franklin St.
Gerard, Concetta,	10 Pleasant St.
Geremonte, Albina,	321 Main St.
Geremonte, Barbera,	321 Main St.
Geremonte, Rita M.,	210 Hancock St.
Geremonte, Stella,	208 Hancock St.
Gerrior, Margaret M.,	1 Bow St. Ct.
Gerrish, Goldie,	86 William St.
Gerrish, Ruth,	136 Hancock St.
Gerson, Kathryn,	32 Perkins St.
Giaimis, Frances E.,	14 Flint Ave.
Gianfranchi, Inez A.,	40 Bellevue Rd.
Gianfranchi, Lelia R.,	40 Bellevue Rd.
Giannelli, Pauline,	6 Evans Rd.
Giannette, Blanche,	114 Pond St.
Gibbons, Ethel R.,	3 Oak St.
Gibbons, Lillian A.,	53 Oak St.
Gibbons, Marianne G.,	6 Albion Ave.
Gibbons, Thelma M.,	4 Wright St.
Gibbs, Mary A.,	505 Main St.
Gibson, Grace,	64 Penny Lane
Gigante, Mary M.,	169 Main St.
Gigante, Rose M.,	42 Maple St.
Gigante, Scolastica,	51 Winthrop St.
Gildart, Mabel W.,	9 Crescent Ave.
Gile, Dorothy J.,	18 Middle St.
Gile, Lilla O.,	113 Summer St.
Gile, Rachel E.,	84 Central St.
Giles, Delia M.,	12 Benton St.
Giles, Laura B.,	7 Calthea St.
Giles, Winifred,	15 Fairview Rd.
Gillespie, Eva M.,	10 Moulton Ave.
Gillespie, Lois,	102 Spring St.
Gillespie, Margaret E.,	10 Moulton Ave.
Gillespie, Violet A.,	103 Hancock St.
Gilligan, Theresa A.,	52 Oak St.
Gillis, Lois M.,	3 Moulton Ave.
Gilman, Marjorie J.,	8 Victoria Lane
Gilmartin, Mary A.,	8 Unicorn Ave.
Gilmore, Thelma,	5 Woodland Rd.
Gilroy, Lida M.,	21 Duncklee Ave.

Name	Street
Gilson, Effie C.,	174 Park St.
Gilson, Eleanor C.,	174 Park St.
Ginepra, Claire R.,	133 Main St.
Ginivan, Marion L.,	47 Governor Rd.
Giordoni, Antonette,	8 Girard Rd.
Girard, Catherine G.,	429 William St.
Girard, Mabel A.,	230 Hancock St.
Gleason, Lauretta,	3 Weld Rd.
Glendon, Nellie L.,	41 High St.
Gloor, Eleanor V.,	12 Maple St.
Gloss, Gertrude,	9 Unicorn Ave.
Glover, Jeanette G.,	294 William St.
Glynn, Grace B.,	13 Stevens St.
Gobbeo, Louise E.,	184 William St.
Gobron, Emma M.,	27 High St.
Godshalk, Anna H.,	39 West St.
Goetz, Eva M.,	17 Moulton Ave.
Goetz, Madeline E.,	91 High St.
Goff, Jeanne W.,	4 Church St.
Golding, Margaret I.,	38 Marble St.
Goldstein, Adrian S.,	6 Grant St.
Gonzales, Eleanore G.,	21 East St.
Goods, Kathryn M.,	55 Butler Ave.
Goodman, Elsie S.,	2 Gerald Rd.
Goodridge, Sarah,	62 Washington St.
Goodwin, Elizabeth M.,	12 Bow St. Ct.
Goodwin, Ella B.,	27 Waverly St.
Goodwin, Minnie F.,	540 Main St.
Goodu, Della,	7 Linden St.
Goodwin, Georgia V.,	20 South St.
Goodwin, Rita,	94 Oak St.
Gordon, Mary J.,	34 Gorham Ave.
Gordon, Priscilla,	5 Woodland Rd.
Goreham, Joan E.,	5 Plaza Ave.
Gorham, Lillian R.,	56 Wright St.
Gormley, Mary W.,	47 Montvale Ave.
Gorse, Frances Z.,	503 Main St.
Goshtigian, Ann,	93 North St.
Goudey, Ella M.,	505 Main St.
Goudey, Florence M.,	13 Middle St.
Goudey, Mabel A.,	33 Hancock St.
Goudey, Priscilla R.,	33 Hancock St.
Gould, Cornelia W.,	235 Green St.
Gould, Ethel M.,	4 Bonad Rd.
Gould, Marjorie E.,	4 Bonad Rd.
Gould, Sylvia L.,	4 Winthrop St.
Govatsos, Rita,	1 Gerry St.
Gove, Gertrude H.,	121 Pond St.
Grafton, Mary G.,	60 Collincote St.
Grafton, Olive A.,	5 Calthea St.
Graham, Anna,	71 Elm St.
Graham, Elizabeth,	31A Curve Rd.
Graham, Florence H.,	20 Cedar Ave.
Graham, Katherine T.,	71 Elm St.
Graham, Lillian,	37 Calthea St.
Graham, Mary,	31A Curve Rd.
Graham, Mary A.,	71 Elm St.
Graham, Mary A.,	23 Cedar Ave.
Graham, Minerva A.,	149 Hancock St.
Graham, Minnie M.,	15 Sunrise Ave.
Graham, Rose M.,	71 Elm St.
Graham, Violet M.,	38 Penny Lane
Gramstorff, Ethel C.,	16 Sheridan Rd.
Grandfield, Doris P.,	15 Steele St.
Granger, Virginia C.,	33 Maple St.
Grant, Annie I.,	Woodland Rd.
Grant, Avis E.,	Woodland Rd.
Grant, Jean L.,	12 Stevens St.
Grant, Katherine A.,	12 Stevens St. Trailer)
Grant, Susan B.,	192 Park St.
Grasewicz, Jean E.,	33 Wilson Rd.
Grass, Barbara M.,	8 Bonad Rd.
Grassia, Katherine E.,	12 Campbell Rd.
Grasso, Grace M.,	27 Oak St.
Graves, Barbara C.,	116 Spring St.
Gray, Emma I.,	4 Gerry Ct.
Gray, Jane D.,	273 Main St.
Gray, Laura M.,	41 Newcomb Rd.
Gray, Lillian,	11 Philips Rd.
Greel, Dorothy M.,	9 Jefts Terr.
Greelish, Beatrice V.,	292 W. Wyoming Ave.
Green, Bertha,	114 Franklin St.
Green, Elizabeth J.,	103 Marble St.
Green, Stella E.,	218 Green St.
Greenberg, Martha A.,	20 Hersam St.
Greene, Aldana R.,	31 Pleasant St.
Greene, Alice C.,	99 High St.
Greene, Alice M.,	33 Summerhill St.
Greene, Bessie M.,	7 Cottage St.
Greene, Jeannette E.,	11 Marble St.
Greenleaf, Elizabeth B.,	7 Bow St. Ct.
Greenleaf, Marie T.,	12 Elm St.
Greenleaf, Norma,	43 Hancock St.
Greenough, Florence N.,	20 Pond St.
Greenough, Margaret E.,	4 June Rd.
Greenough, Marguerite,	183 Park St.
Greenquist, Evelyn E.,	10 Cedarway
Greenslade, Olive M.,	481 Main St.
Greer, Mary E.,	18 Avon St.
Gregg, Doris M.,	157 Marble St.
Gregg, Maude,	22 Lindenwood Rd.
Gregorio, Josephine,	56 Pine St.
Gregoski, Barbara D.,	117 Franklin St.
Grieve, Jean E.,	16 Bear Hill Rd.
Griffin, Alvena F.,	137 Marble St.
Griffin, Bertha R.,	69 Oak St.
Griffin, Dorothy,	6 Pine St.
Griffin, Evelyn,	521 Main St.
Griffin, Jacqueline E.,	521 Main St.
Griffin, Louise A.,	Greenway Circle
Griffin, M. Isabel,	135 Marble St.
Griffin, Mary R.,	77 Elm St.
Griffin, Nora,	521 Main St.
Griffin, Norma F.,	2 Woodland Rd.
Griffin, Patricia A.,	521 Main St.
Griffin, Rosabelle M.,	14 Gerry St.
Griffin, Ruth E.,	11 Parkway Rd.
Griffith, Margaret A.,	105 Green St.
Griffith, Mary H.,	29 Montvale Ave.
Groppa, Ethel V.,	80 Franklin St.
Grose, Etta E.,	8 Mt. Vernon St.
Gross, Aleta M.,	5 Woodland Rd.
Gross, Anna M.,	65 Wright St.
Gross, Eva B.,	53 Montvale Ave.
Grundberg, Helen F.,	12 Girard Rd.
Grundberg, Hylda E.,	10 Gould St.
Guastaferro, Anna,	41 Cottage St.
Guilford, Alice A.,	135 Summer St.
Guinan, K. Elizbeth,	100 North Ave.
Guiney, Geneva E.,	1 Middlesex Rd.
Gummow, Ruth S.,	9 Tremont St.
Gura, Grace,	86 Park St.
Gussman, Arnetta E.,	7 Gould St.
Gustaferro, Lena,	41 Cottage St.
Gustafson, Elin,	76 Fellsview Rd.
Hacking, Alice F.,	18 Lincoln St.
Hacking, May E.,	10 Washington Ave.
Hacking, Rose L.,	21 Montvale Ave.
Hadley, Mary E.,	67 Pine St.
Hadley, Mary L.,	66 Oak St.
Hagerty, Mary E.,	465 Main St.
Hagerty, Mary E.,	1 Hampton Rd.
Haggerty, Claire M.,	79 Franklin St.
Haggerty, Clara E.,	7 Pine St.
Haile, Minnie B.,	9A Benton St.
Hale, Bessie J.,	7 Gilmore St.
Hale, Dorothy C.,	43 Pleasant St.
Hale, Esther G.,	46 High St.
Hale, Helen M.,	44 High St.
Hale, Marion J.,	117 Summer St.
Hale, Marion L.,	117 Summer St.
Hale, Priscilla,	44 High St.
Hale, Theresa S.,	117 Summer St.
Haley, Ethel V.,	50 Gould St.
Haley, Lorraine M.,	50 Gould St.
Haley, Mary,	33 Cottage St.
Haley, Winnifred,	25 Dean St.
Halgren, Annie F.,	15 Pomeworth St.
Halgren, Evelyn,	15 Pomeworth St.
Hall, Elizabeth L.,	24 Cedarway
Hall, Hilda M.,	2 Elmhurst Rd.
Hall, Marjorie,	Woodland Rd.
Hall, Mary E.,	Hall Rd.
Hall, Pamela,	14 Cottage St.
Hallen, Edna G.,	5 Sheridan Rd.
Hallett, Muriel R.,	57 Westwood Rd.
Hallifax, Elinor E.,	Woodland Rd.
Halligan, Anita M.,	11 Pleasant St.
Halligan, Elizabeth F.,	66 Spring St.
Halpin, Agnes V.,	7 Dale Ct.
Halpin, Alice F.,	7 Dale Ct.
Halpin, Catherine A.,	147 Franklin St.
Halpin, Mary E.,	1 Sheridan Rd.
Hamel, Martha L.,	12 Christine Ave.
Hamel, Sophie J.,	29 Summer St.
Hamill, Alice E.,	49 Warren St.
Hamill, Anna F.,	40 Wright St.
Hamill, Annie J.,	40 Wright St.
Hamill, Gertrude F.,	93 Spring St.
Hamill, Helen E.,	155 Franklin St.
Hamill, Helen L.,	49 Warren St.
Hamill, Mary A. K.,	113 Park St.
Hamilton, Ann M.,	23 Katharine Rd.
Hamilton, Anne A.,	442 Main St.
Hamilton, Elizabeth,	5 Dean St.
Hamilton, Florence S.,	20 Washington Ave.
Hamilton, Gertrude M.,	20 Washington Ave.

Name	Street
Hamilton, Lillian B.,	69 Spring St.
Hamilton, Matilda,	6 Minot St.
Hamilton, Muriel E.,	Woodland Rd.
Hamilton, Ruth J.,	198 Main St.
Hammond, Anna G.,	10 Chestnut St.
Hammond, Bessie K.,	2 Walker Rd.
Hammond, Caroline A.,	68 Collincote St.
Hancock, Katherine M.,	55 Central St.
Hancox, Diane,	4 Pine St.
Hancox, Marion G.,	35 Bow St.
Hancox, Phyllis A.,	35 Bow St.
Handran, Edith G.,	15 Myrtle St.
Haney, Teresa L.,	10 Charles St.
Hanford, Ruth L.,	44 Broadway
Hang, Evelyn R.,	53 Butler Ave.
Hanks, Jennie,	405 Main St.
Hanlon, Elizabeth F.,	105 Elm St.
Hanlon, Mary Lou,	8 Washington St.
Hanna, Ruth C.,	7 George St.
Hannaford, Edna F.,	69 Governor Rd.
Hannan, Rita M.,	5 Beacon St.
Hannington, Ethel H.,	51 Montvale Ave.
Hannon, Eileen L.,	23 Flint Ave.
Hanright, Margaret M.,	57 Summer St.
Hanright, Sally Ann,	6 Gilmore St.
Hanscom, Selma,	102 William St.
Hansell, Alice,	5 Dean St.
Hanson, Anna D.,	75 Pond St.
Hanson, Barbara J.,	49 Bow St.
Hanson, Edith I.,	49 Bow St.
Hanson, Ethel M.,	11 Norval Ave.
Hanson, Grace E.,	43 West St.
Hanson, Joan M.,	33 Tremont St.
Hanson, Marjorie R.,	198 Hancock St.
Hanson, Mary J.,	48 Hancock St.
Hanson, Mona L.,	11 Beacon St.
Haradon, Bessie B.,	113 Elm St.
Haradon, Elsie L.,	111 Elm St.
Hardacker, Ernestine J.,	26 Congress St.
Harding, Mary C.,	66 Governor Rd.
Hardy, Mabel R.,	157 Collincote St.
Hardy, Vena G.,	34 Tremont St.
Hargin, Margaret,	263 William St.
Harrelson, Elsie,	5 Woodland Rd.
Harriman, Frances,	27 Tremont St.
Harrington, Anne A.,	6 Steele St.
Harrington, Elizabeth F.,	4 Woodland Rd.
Harrington, Esther L.,	9 Moulton Ave.
Harrington, Marion L.,	14 Sheridan Rd.
Harrington, Mary E.,	215 Hancock St.
Harrington, Mary G.,	23 Campbell Rd.
Harris, Josephine B.,	4 Pearl St.
Harris, Lulu V.,	8 Harrison St.
Harris, Mabelle I.,	12 Myrtle St.
Harris, Mildred,	4 Avon St.
Harris, Sabina A.,	4 Victoria Lane
Harrison, Marie,	94 William St.
Harrison, Ruthanne,	74 Elm St.
Hart, Ellie,	14 Wright St.
Hart, Grace C.,	5 Vinton Ct.
Hart, Josephine,	14 Ledge St.
Hart, Margaret E.,	14 Wright St.
Hart, Marion P.,	1 Pine St.
Hart, Mary A.,	11 Broadway
Hart, Mildred,	11 Broadway
Hart, Sarah A.,	50 Wright St.
Hartford, Barbara D.,	106 Elm St.
Harvey, Helen M.,	48 Chestnut St.
Haseltine, Mildred C.,	27 Harrison St.
Haselton, Rose,	58 Stevens St.
Haskell, Elizabeth S.,	6 Cherry Ave.
Haskell, Virginia C.,	44 Spring St.
Haslam, Elizabeth,	177 Central St.
Haslam, Marie J.,	177 Central St.
Hastings, Helen C.,	455 Main St.
Hastings, Marion C.,	70 Central St.
Hastings, Phyllis M.,	70 Central St.
Hatch, Alberta,	34 South St.
Hatch, Grace,	86 Spring St.
Hatfield, Jacquelyn C.,	9 Dean St.
Hatton, Margaret E.,	3 Morrison Ave.
Haugh, Mary L.,	16 Middlesex Rd.
Haverty, Marie C.,	11 Fells Rd.
Hawes, Gladys M.,	24 Fairview Rd.
Hawes, Helen L.,	73A Montvale Ave.
Hawes, Isabel M.,	73A Montvale Ave.
Hawkes, Alma,	Woodland Rd.
Hawkes, Fay Carrie,	Woodland Rd.
Hay, Blanche R.,	125 William St.
Hay, E. Grace,	197 Collincote St.
Hay, N. Mildred,	15 Congress St.
Hayden, Eva F.,	133 Summer St.
Hayden, Margaret M.,	112 Spring St.
Hayden, Marie E.,	112 Spring St.
Hayes, Eileen G.,	135 Summer St.
Hayes, Evangeline M.,	9 Warren St.
Hayes, Grace E.,	2 Lexington St.
Hayes, Helen,	13 East St.
Hayes, Jennie M.,	16 Wright St.
Hayes, Marion E.,	24 Wilson Rd.
Hayes, Marjorie,	15½ Pond St.
Hayes, Viola F.,	104A Marble St.
Hayes, Viola M.,	13 East St.
Hayman, Ellen J.,	40 Bonad Rd.
Haynes, Daphna M.,	72 Elm St.
Hays, Shirley E.,	32 Gould St.
Haysmer, Ida L.,	Woodland Rd.
Haywood C., Miriam,	37 Ravine Rd.
Hayward, Marguerite,	88 Oak St.
Hayward, Mary T.,	9 High St.
Heald, Alice L.,	65 Pleasant St.
Heald, Elva R.,	Woodland Rd.,
Healey, Catherine E.,	86 Green St.
Healey, Marian L.,	32 Wright St.
Healy, Gertrude,	573 Main St.
Healy, Margaret,	9 Pomeworth St.
Heath, Barbara K.,	46 Lindenwood Rd.
Heath, Edith S.,	23 Pleasant St.
Heath, Fern P.,	33 Pond St.
Heath, Ruth E.,	29 Bear Hill Rd.
Hebard, Mae F.,	19 Flint Ave.
Hedberg, Elizabeth Tidd,	97 North St.
Hedman, Edna B.,	35 Broadway
Heeg, Dolores I.,	97 Elm St.
Heffernan, Marian W.,	445 William St.
Heger, Nora,	148 Spring St.
Heinlein, Elizabeth M.,	236 Hancock St.
Heinlein, Ruth C.,	17 Lincoln St.
Heinstrom, Vivian J.,	25 Wright St.
Helliesen, Barbara P.,	542 Main St.
Hemeon, Mabel L.,	15 Spring St.
Hemeon, Sarah C.,	16 West St.
Henderson, Annie M.,	7 Rowe St.
Henderson, Christina L.,	13 Warren St.
Henderson, Dorothy,	Woodland Rd.
Henderson, Elsie G.,	12 Wilson Rd.
Hendrickson, Janet B.,	34 Upland Rd.
Hennessy, Rosemary C.,	256 Green St.
Henry, Gertrude E.,	3 Arnold Rd.
Henshaw, Helen M.,	3 Winthrop St.
Hensley, Mary W.,	25 Congress St.
Herman, Lillian R.,	1163 Franklin St.
Hern, Marguerite,	29 Perkins St.
Herrick, Hazel E.,	15 Elmhurst Rd.
Herrick, Hazel M.,	19 Calthea St.
Herron, Anna M.,	294 W. Wyoming Ave.
Hersam, Edith N.,	32 Keene St.
Hersey, Sophie E.,	17 Pine St.
Hertach, Alice M.,	2 Stanton Rd.
Hess, Frances E.,	12 Raymond Rd.
Hetzler, Marion V.,	3 Warren St.
Heuman, Jean V.,	12 Newcomb Rd.
Hey, Lillian,	5 Woodland Rd.
Heywood, Ann S.,	69 Park Ave.
Hibbard, Louise F.,	5 Gerald Rd.
Hibbins, Edith L.,	20 Isabella St.
Hibbins, Ivy E.,	20 Isabella St.
Hichens, Dorothy N.,	4 Stone Ave.
Hickey, Mary D.,	72 Central St.
Hickey, Vera T.,	478 Main St.
Hicks, Mabel G.,	4 Webster Ct.
Hier, Helen C.,	19 Everett St.
Higbee, Elizabeth C.,	39A High St.
Higgins, Nellie R.,	57 Central St.
Higley, Lillian G.,	103 Collincote St.
Hill, Alice L.,	8 Sunrise Ave.
Hill, Bertha L.,	1 Avalon Rd.
Hill, Cassandra A.,	1 Avalon Rd.
Hill, Daisy M.,	136 Summer St.
Hill, Harriet I.,	52 Gorham Ave.
Hill, Lenna J.,	2 Pearl St.
Hill, Lenna M.,	2 Pearl St.
Hill, Louise F.,	1 Avalon Rd.
Hill, Lydia I.,	8 Joan Ave.
Hill, M. Stella,	314 William St.
Hill, Marie,	501 Main St.
Hill, Maude,	136 Summer St.
Hills, Elizabeth,	5 Woodland Rd.
Hills, Gertrude,	5 Woodland Rd.
Hiltz, Jacqueline D.,	3 Kays Rd.
Hilyard, Lena E.,	8 Summer St.
Hinchcliffe, Bertha E.,	2 East St.
Hinchcliffe, Priscilla G.,	2 East St.
Hindes, Irene P.,	23 Isabella St.
Hinds, Harriet,	29 Butler Ave.
Hine, Giulia M.,	5 Arnold Rd.
Hines, Helen C.,	77 Central St.
Hirsch, Gertrude,	5 Woodland Rd.

Name	Street
Hoar, Rita M.,	108 Collincote St.
Hobbs, Annie,	9 Elmhurst Rd.
Hobbs, Ida G.,	59 High St.
Hobbs, Mary J.,	33 Washington St.
Hobbs, Ruth L.,	14 Pond St.
Hodgkin, Katheryn,	12 Bonad Rd.
Hodgkins, Virginia,	282 Main St.
Hodgman, Imogene H.,	32 Broadway
Hodgson, Viola K.,	116 Park St.
Hodson, Grace E.,	5 Rustic Rd.
Hodson, Jane,	26 Pond St.
Hodson, Lela B.,	60 Bow St.
Hodson, Mary Beatrice,	8 Summer St.
Hodson, Mary F.,	198 Main St.
Hoff, Rose P.,	3 Veterans Lane
Hogan, Alice,	6 Victoria Lane
Hogan, Barbara A.,	8 Dean St.
Hogan, Ellen E.,	8 Dean St.
Hogan, Madeline G.,	6 Victoria Lane
Hogan, Marion T.,	8 Dean St.
Hogan, Marjorie G.,	17 Washington Ave.
Hogue, Lillian E.,	10 Hancock St.
Hohe, Bertha,	8 Pond St.
Holden, Dorothy E.,	90 Spring St.
Holden, Hilda H.,	56 Pine St.
Holden, Marion C.,	36 Pond St.
Holden, Ruth E.,	23 Winthrop St.
Holetz, Marie A.,	25 Governor Rd.
Holland, Catherine G.,	91 Summer St.
Holland, Mary A.,	3 Emerald Ct.
Holland, Rita A.,	2 Magnolia Terr.
Holland, Sally Jane,	264 Main St.
Hollander, Jessie M.,	131 North St.
Hollenbeck, Marion M.,	141 Franklin St.
Hollett, Patricia J.,	139 North St.
Hollingworth, Stella,	87 Oak St.
Holloran, Nettie E.,	76 Perkins St.
Holman, E. Alberta,	11 Pond St.
Holmes, Ruth Margaret,	Woodland Rd.
Holohan, Mary,	58 Hancock St.
Holt, Edna L.,	30½ Pomeworth St.
Holt, Edna M.,	66 Washington St.
Holtsberg, Alma L.,	14 Manison St.
Holtsberg, Elizabeth A.,	14 Manison St.
Holtsberg, Esther A.,	14 Manison St.
Holtsberg, Lillian A.,	14 Manison St.
Homer, Jean E.,	57 Middlesex Rd.
Hook, Cornelia T.,	31 Tremont St.
Hooper, Constance A.,	96 Governor Rd.
Hooper, Katherine C.,	19 Wright St.
Hooper, Martha L.,	69 Franklin St.
Hooper, Rita,	19 Wright St.
Hopkins, Hazel J.,	16 Grant St.
Hopkins, Norma J.,	40 Broadway
Hopkins, Reba R.,	24 Myopia Rd.
Horne, Augusta B.,	357 William St.
Horne, Barbara,	6 Spring Lane
Horne, Ella M.,	2 Avalon Rd.
Horne, Lillian G.,	2 Avalon Rd.
Horton, Anna,	14 South St.
Horton, Guida D.,	103 Franklin St.
Horton, Helen S.,	5 Perkins St.
Hosier, Katherine D.,	63 Elm St.
Hotin, Estelle C.,	229 William St.
Hotin, Lillian A.,	229 William St.
Houghton, Alma,	14 Lincoln St.
Houghton, Audrey B.,	28 Congress St.
Houghton, Flora J.,	10 Dean St.
Houghton, Frances M.,	65 Calthea St.
Houghton, Ina A.,	14 Lincoln St.
Houghton, Josephine B.,	18 Pearl St.
Houghton, Marie J.,	18 Pearl St.
Houghton, Winnifred,	30 Marble St.
House, Ruth,	14 Highland Ave.
Houston, Bertha R.,	7 Highland Ave.
Hovey, Beulah T.,	2 Pond St.
Hovey, Eleanor,	50 Park Ave.
Hovey, Marah B.,	50 Park Ave.
Hovey, Marie H.,	2 Pond St.
Howard, Helena M.,	12 George St.
Howard, Joan J.,	12 George St.
Howe, Gladys D.,	107 Franklin St.
Howe, Grace P.,	15 East St.
Howe, Mildred F.,	193 Franklin St.
Howe, Phyllis A.,	8 Myopia Rd.
Howe, Rita A.,	6 Gerry St.
Howell, Madeline E.,	20 Montvale Ave.
Howell, Mildred,	14 Duncklee Ave.
Howes, Alice T.,	45 Gould St.
Howes, Bessie M.,	303 Green St.
Howes, Ethel W.,	80 Hancock St.
Howes, Evelyn M.,	45 Gould St.
Hoye, Bernice C.,	3 Oakridge Rd.
Hoyt, Beulah L.,	1 Bancroft Pl.
Hoyt, Gladys R.,	50 Endicott Rd.
Hubbard, Mary,	7 Oriental Ct.
Hubbard, Mary C.,	119 Park St.
Hubbard, Metta I.,	31 Washington Ave.
Hubby, Esther B.,	28 Marble St.
Huber, Lola M.,	40 Pond St.
Hudson, Mary S.,	165 Green St. (rear)
Hudson, Viola B.,	506 Fellsway East
Huebner, Beatrice R.,	25 Lincoln St.
Huebner, Phyllis J.,	9 Stevens St.
Haestis, Elizabeth F.,	151 Elm St.
Huff, Martha L.,	8 Veterans Lane
Hughes, Alice W.,	81 Collincote St.
Hughes, Margaret N.,	33 Ravine Rd.
Hulsman, Elizabeth J.,	20 Hersam St.
Hume, Edith M.,	106 Franklin St.
Hunt, Amy,	173 Park St.
Hunt, Anna B.,	25 Wilson Rd.
Hunt, Ella B.,	211 Park St.
Hunt, Florence H.,	30 Congress St.
Hunt, Paula,	211 Park St.
Hunter, Annie H.,	28 Keene St.
Hunter, Fannie M.,	13 Summerhill St.
Hunter, Virginia L.,	74 Spring St.
Huntington, Frances W.,	6 Summerhill St.
Huntington, Marjorie F.,	7 Summerhill St.
Huntington, Myrtle M.,	Woodland Rd.
Huntley, Gladys M.,	21 Wilson Rd.
Huntley, Lillian J.,	41 Lincoln St.
Huntoon, Frances,	5 Chase Rd.
Hunzelman, Miriam E.,	5 Hillside St.
Huncombe, Doris,	49 Pine St.
Hurd, Blanche A.,	50 Lindenwood Rd.
Hurd, Eleanor V.,	356 Main St.
Hureau, Sybil,	1 Wolcott Rd.
Hurlburt, Nathalie A.,	376 Main St.
Hurley, Gertrude A.,	149 Elm St.
Hurley, Mary A.,	10 Harrison St.
Hurley, Mary B.,	20 Lindenwood Rd.
Hurley, Mary R.,	24 Bellevue Rd.
Hurley, Ruth W.,	19 Grant St.
Hurley, Theresa P.,	23 Girard Rd.
Hurst, Bernice P.,	19 Hersam St.
Hutchins, Phyllis,	26 Congress St.
Hyer, M. Doris,	18 Marble St.
Hynes, Thelma,	5 Norval Ave.
Indrisano, Mary L.,	2 June Rd.
Ingalls, Dorothy J.,	1170 Franklin St.
Ingalls, Irma A.,	14 Sunrise Ave.
Ingalls, Margaret T.,	25 Westwood Rd.
Ingalls, Ruth F.,	57 Butler Ave.
Ingraham, Christina M.,	49 Main St.
Innes, Virginia M.,	54 MacArthur Rd.
Inzs, Gladys M.,	15 Myopia Rd.
Ireland, Alice M.,	31 Warren St.
Irving, Gertrude,	36 Duncklee Ave.
Irving, Mary M.,	14 Clearview Rd.
Isola, Mabel L.,	62 High St.
Isola, Virginia L.,	52 High St.
Jackson, Alice C.,	9 Myrtle St.
Jackson, Alice M.,	43 Butler Ave.
Jackson, Christine M.,	16 West St.
Jackson, Esther M.,	42 Endicott Rd.
Jackson, Hattie M.,	12 Pleasant St.
Jackson, Ida C.,	16 Waverly St.
Jackson, Lottie E.,	31 High St.
Jackson, M. Eleanor,	144 Elm St.
Jackson, Mabel H.,	43 Ravine Rd.
Jackson, Martha A.,	8 Lincoln St.
Jackson, Ruth H.,	43 Ravine Rd.
Jackson, Ruth M.,	16 Waverly St.
Jacobe, Sally A.,	29 Lotus Ave.
Jacobson, Anna,	8 Upland Rd.
Jacobson, Jennie E.,	23 Seward Rd.
Jacobson, Nancy,	12 Oakridge Rd.
Jandris, Theresa,	66 Maple St.
Janigian, Mary,	80 Pine St.
Jankowski, Janice A.,	124 Forest St.
Jaques, Doris I.,	38 Gould St.
Jaques, Isabella G.,	38 Gould St.
Jardine, Grace B.,	16 Lincoln St.
Jefferson, Alice T.,	271 William St.
Jefferson, Alice T.,	271 William St.
Jefferson, Bessie,	5 Woodland Rd.
Jeffery, Dorothea P.,	15 Hersam St.
Jelley, Elsie G.,	21 West St.
Jellison, Grace Marie,	49 Butler Ave.
Jenkins, Bernice M.,	15 Lincoln St.
Jenkins, Dorothy G.,	12 Washington St.
Jenkins, Edna T.,	37 Chestnut St.

Name	Street
Jenkins, Faith W.,	49 Calthea St.
Jenkins, Julia F.,	166 William St.
Jenkins Kathleen S.,	166 William St.
Jenkins, Nancy A.,	11 Peabody Rd.
Jenkins, Laverne,	62 Park St.
Jenkins, Vera A.,	Woodland Rd.
Jennings, Flora G.,	87½ Spring St.
Jennison, Pearl,	95 High St.
Jeppson, Karen,	17 Gould St.
Jewell, Dorothy Frances,	111 Summer St.
Jewett, Ada M.,	16 Rustic Rd.
Jillette, Esther H.,	17 Avon St.
Jivelekian, Helen M.,	17 Girard Rd.
Jodrey, Dorothy M.,	23 Park St.
Johanson, Aagot A.,	1 Marion St.
Johanson, Eleanor H.,	1 Marion St.
Johnson, Ada,	55 Central St.
Johnson, Alice G.,	21 Waverly St.
Johnson, Alice M.,	14 Arnold Rd.
Johnson, Alma A.,	72 Pine St.
Johnson, Anna I.,	22 Bow St.
Johnson, Audrey M.,	55 Central St.
Johnson, Catherine S.,	6 Carol St.
Johnson, Elsie,	12 Central St.
Johnson, Esther J.,	55 Pleasant St.
Johnson, Florence O.,	18 Congress St.
Johnson, Gloria E.,	19 Bonad Rd.
Johnson, Hazel C.,	29 Lincoln St.
Johnson, Jane M.,	202 Marble St.
Johnson, June E.,	18 Summerhill St.
Johnson, Kathryn A.,	8 Beacon St.
Johnson, Kathryn D.,	301 William St.
Johnson, Lidie K.,	86 Green St.
Johnson, Marguerite A.,	43 Westwood Rd.
Johnson, Mary A.,	478 Main St.
Johnson, Mary J.,	10 Philips Rd.
Johnson, Mary M.,	43 Westwood Rd.
Johnson, Mildred F.,	55 Pleasant St.
Johnson, Olive P.,	212 Hancock St.
Johnson, Phyllis S.,	4 Royal St.
Johnson, Rose V.,	72 Franklin St.
Johnson, Ruby,	Woodland Rd.
Johnson, Ruth E.,	22 Butler Ave.
Johnson, Thelma J.,	5 Gerry St.
Johnson, Veronica M.,	18 Summerhill St.
Johnson, Wanesa Elsie,	55 Pleasant St.
Johnston, Annie T.,	24 High St.
Johnston, Nathalie S.,	21 Collincote St.
Jones, Barbara M.,	13 Spring St.
Jones, Clara M.,	13 Cedar Ave.
Jones, Edith S.,	12 Steele St.
Jones, Elizabeth C.,	41 Spring St.
Jones, Elva F.,	21 Spring Lane
Jones, Emilie A.,	10 Seward Rd.
Jones, Mary A.,	12 Gould St.
Jones, Maxine F.,	35 Washington Ave.
Jones, Phyllis C.,	14 Katharine Rd.
Jones, Winifred D.,	282 Main St.
Jordan, Barbara M.,	48 Spring St.
Jordan, Beverly,	3 Lincoln St.
Jordan, Helena G.,	65 Oak St.
Jordan, Jennie,	501 Main St.
Jordan, Kathleen P.,	19 Spring St.
Jordan, Margret,	19 Spring St.
Jorio, Clara C.,	37 Oak St.
Joslin, Hilda C.,	24 Sunrise Ave.
Jowdy, Jane Y.,	52 Washington St.
Joy, Anna M.,	42 Upland Rd.
Joy, Nancy H.,	55 Spring St.
Joyce, Eileen B. C.,	53 Wright St.
Joyce, Ethel A.,	6 Veterans Lane
Joyce, Jean,	5 Woodland Rd.
Joyce, Margaret L.,	3 Chase Rd.
Judge, Ruth Doris,	11 Calthea St.
Judge, Stacia P.,	10 Magnolia Terr.
Junker, Irene,	31 Morrison Ave.
Junkins, Julia D.,	11 Middle St.
Judkins, Mildred Louise,	Woodland Rd.
Jury, Lois S.,	11 Butler Ave.
Kaine, Mary June,	1 Nina St.
Kaiser, Shirley,	5 Woodland Rd.
Kanchuga, Eva,	64 Park Ave.
Kaper, Veronica M.,	507 Main St.
Karlson, Margaret F.,	53 Summer St.
Katz, Beatrice,	1167 Franklin St.
Kean, Dorothy J.,	5 Winthrop St.
Keane, Margaret A.,	40 West St.
Kearney, Bina,	16 Pearl St.
Kearney, Mary A.,	32 Cedar Ave.
Kearney, Vesta,	25 Pond St.
Keating, Ada H.,	69 Calthea St.
Keating, Ann L.,	85 Park St.
Keating, Florence M.,	8 Montvale Ave.
Keating, Marion J.,	8 Montvale Ave.
Keating, Sarah A.,	2 Christine Ave.
Kedy, Helen M.,	185 Franklin St.
Keefe, Janet V.,	95 Elm St.
Keeler, Gladys J.,	45 Lincoln St.
Keenan, Esther L.,	571 Main St.
Keene, Clara L.,	104 Hancock St.
Kehoe, Alice A.,	99 Franklin St.
Kehoe, Frances,	10 Hersam St.
Kehoe, Helen,	10 Hersam St.
Kehoe, Kathleen B.,	10 Hersam St.
Kehoe, Louise J.,	38 South St.
Keith, Thelma M.,	2 Steele St.
Keizer, Annie M.,	37 North St.
Keleher, Marie G.,	3 Weld Rd.
Kelleher, Mary A.,	36 Bonad Rd.
Kelley, Annie M.,	3 Oriental Ct.
Kelley, Doris A.,	6 Joan Ave.
Kelley, Emma M.,	15 Winthrop St.
Kelley, Florence L.,	47 Pomeworth St.
Kelley, Helen A.,	71 Oak St.
Kelley, Katherine,	41 Pleasant St.
Kelley, Katherine E.,	46 Fairview Rd.
Kelley, Margaret A.,	48 Collincote St.
Kelley, Marion B.,	39 Oak St.
Kelley, Mary D.,	2 Newcomb Rd.
Kellner, Rita Marie,	5 Cherry Ave.
Kellogg, Laura L.,	37 Isabella St.
Kellogg, Lucy J.,	34 South St.
Kelloway, Frances M.,	115 Summit Rd.
Kelly, Agnes N.,	9 Pearl St.
Kelly, Aileen,	12½ Wright St.
Kelly, Catherine M.,	11 Elizabeth Rd.
Kelly, Jessie C.,	16 West St.
Kelly, Linda J.,	57 Park St.
Kelly, Margaret B.,	105 High St.
Kelly, Margaret E.,	68 Wright St.
Kelly, Margaret M.,	21 Girard Rd.
Kelly, Marion B.,	11 Walnut St.
Kelly, Mary,	9 Hancock St.
Kelly, Mary A.,	12 Pearl St.
Kelly, Mary C.,	24 Tremont St.
Kelly, Mary E.,	24 Tremont St.
Kelly, Mary L.,	68 Wright St.
Kelly, Mary P.,	7 Evans Rd.
Kelly, Mary T.,	68 Wright St.
Kelly, Theresa K.,	3 Webster Ct.
Kelman, Ida M.,	2 Richardson Rd.
Kelson, Helen M.,	15 Arnold Rd.
Kemp, Dorothy L.,	219 Green St. (rear)
Kemp, Edna M.,	37 Maple St.
Kemp, Elizabeth S.,	19 Westwood Rd.
Kendall, Dorothy S.,	6 Hampton Rd.
Kendall, Effie L.,	25 Everett St.
Kenrick, Mary E.,	128 Summer St.
Kendrick, Ola M.,	35 Oak St.
Kennedy, Jean,	5 Woodland Rd.
Kennedy, Katharine B.,	Woodland Rd.
Kennedy, Margaret,	5 Woodland Rd.
Kennedy, Mary E.,	14 Emerson St.
Kennett, Pearl C.,	109 Central St.
Kenney, Anele,	15 Cedarway
Kenney, Eliza F.,	48 Elm St.
Kenney, Ella T.,	1 Lincoln St.
Kenney, Gladys I.,	20 Everett St.
Kenney, Leona W.,	39 Elm St.
Kenney, Mary,	67 Summer St.
Kenney, Mary K.,	65 Summer St.
Kenny, Katherine L.,	15 Peabody Rd.
Kenny, Margaret L.,	15 Peabody Rd.
Kenrick, Harriett L.,	2 Rustic Rd.
Kenson, Ruth E.,	75 Montvale Ave.
Kenworthy, Grace E.,	1166 Franklin St.
Kenyon, Elizabeth E.,	41 Norval Ave.
Keosiff, Fadosia,	73 Westwood Rd.
Keough, Mabel H.,	1 Birch St.
Kerrigan, Mary H.,	66 Central St.
Kezarjian, Yepima,	138 Hancock St.
Khorkhorian, Ruth A.,	3 Girard Rd.
Kiley, Katherine Marie,	8 Magnolia Terr.
Kilgore, Marjorie T.,	18 Gerry St.
Killeen, Nancy,	28 Beacon St.
Killinger, Blanche,	22 Summit Rd.
Kimball, Katherine E.,	19 Elizabeth Rd.
Kimball, Margaret L.,	45 Bow St.
Kimball, Teresa G.,	30 Norval Ave.
Kimpton, Elizabeth W.,	11 Sherwood Rd.
King, Gladys V.,	40 Elm St.
King, Margaret L.,	10 Joan Ave.
King, Mary G.,	205 North St. (rear)
King, Phyllis,	102 Collincote St.
King, Sallie L.,	14 Harrison St.

Name	Street
Kingsbury, Rosalie E.,	559 Main St.
Kinnear, Florence	5 Woodland Rd.
Kinnear, Helen B.,	Woodland Rd.
Kinner, Amelia A.,	Woodland Rd.
Kinner, Pauline A.,	Woodland Rd.
Kinney, Catherine M.,	269 Main St.
Kinney, Isabel,	83 Pleasant St.
Kinney, Mabel M.,	83 Pleasant St.
Kinsley, Annie S.,	24 Gerry St.
Kinsley, Helen B.,	45 Green St.
Kinsman, Alice R.,	72 Park Ave.
Kirby, Lillian,	5 Woodland Rd.
Kirk, Judith A.,	Woodland Rd.
Kirk, Lillian D.,	94 Westwood Rd.
Kirk, Mary,	40 Lincoln St.
Kirk, Nancy L.,	40 Lincoln St.
Kirkland, Grace L.,	90 Governor Rd.
Kirkpatrick, Rossae,	7 Everett St.
Kirmes, Helen B.,	35 Forest St.
Kittredge, L. Marguerite,	27 Winthrop St.
Kivi, Sadie,	Woodland Rd.
Klainer, Berenice G.,	75 William St.
Klamans, Margaret M.,	80 Washington St.
Klane, Edith,	5 Hampton Rd.
Kleinschmidt, Eleanor S.,	20 East St.
Kleinschmidt, Helen,	3 Elwood Ave.
Kleinsmith, Ida B.,	5 Woodland Rd.
Kloss, Virginia S.,	9 Lexington St.
Klucken, Elaine,	56 Broadway
Kneeland, Mary J.,	6 Hill Ct.
Knight, Agnes,	5 Spring Lane
Knight, Bernice M.,	Woodland Rd.
Knight, Cynthia E.,	5 Woodland Rd.
Knight, Florence E.,	3 Gerry Ct.
Knight, Lois L.,	171 Park St.
Knisley, Helen E.,	37 Washington Ave.
Knowland, Eva B.,	9 Coolidge St.
Knowlton, Florence M.,	22A Waverly St.
Knudsen, Louise B.,	12 Whipple Ave.
Knutson, Florence M.,	5 Bow St. Ct.
Knutson, Kerstin,	135 Green St.
Koelble, M. Alice,	4 Seward Rd.
Konopacka, Helen M.,	35 Pleasant St.
Konopacka, Loretta T.,	35 Pleasant St.
Konopacka, Mary F.,	35 Pleasant St.
Konopacki, Blanche V.,	35 Pleasant St.
Koprek, Frances T.,	434 Main St.
Koprek, Josephine A.,	434 Main St.
Koprek, Josephine S.,	434 Main St.
Koprek, Mary E.,	434 Main St.
Koprek, Nellie,	434 Main St.
Kosakowski, Cleo,	8 Seward Rd.
Kouril, Edna M.,	45 Gould St.
Kretschmar, Martha,	144 Elm St.
Krulish, Maryln P.,	9 Seward Rd.
Krupowicz, Julia,	20 Bow St.
Kueffner, Marilyn C.,	5 Woodland Rd.
Kusnerz, Mildred N.,	92 Elm St.
Kustra, Joanna,	12 Unicorn Ave.
Kyle, Muriel C.,	60 Park St.
LaBarbera, Mary E.,	26 Hillside Ave.
LaCarbonara, Lena,	26 DeWitt Rd.
LaCaronara, Pauline,	16 Elizabeth Rd.
LaCarte, Mildred L.,	54 Bow St.
LaChapelle, Esther,	63 Westwood Rd.
LaChapelle, Evelyn M.,	63 Westwood Rd.
LaCongnata, Lucy M.,	118 Pond St.
LaCorte, Lucy,	6 Elizabeth Rd.
LaCroix, Beverly,	117 Franklin St.
LaCroix, Jeanne,	45 Park St.
Ladeau, Bertha,	2 Orchard St.
Lagasse, Ruth,	68 Lincoln St.
Lagg, Irene Alice,	14 Wilson Rd.
Lahey, Bernice,	14 Broadway
Lahey, Louise B.,	14 Broadway
Laing, Carolyn,	5 Woodland Rd.
Laing, Christine H.,	41 Bonad Rd.
Lake, Winifred B.,	153 Elm St.
Laliberte, Anna E.,	103 Central St.
Lalicata, Ruth M.,	68 Spring St.
Lamb, Annie E.,	12 Minot St.
Lamb, Pearl C.,	13 Maple St.
Lambert, Catherine R.,	8 Campbell Rd.
Lamoureaux, Josephine B.,	9C Lincoln St.
Lamport, Sarah E.,	95 Spring St.
Lamprey, Marion E.,	46 Pond St.
Lampron, Louise,	20 Chestnut St.
Lamson, Bertha V.,	35 Chestnut St.
Lamson, Charlena T.,	25 Keene St.
Lamson, Minnie M.,	39 Gould St.
Lamson, Virginia Hunt,	211 Park St.
Landa, Emily,	8 Pond St.
Landers, Alice U. L.,	6 Hill Ct.
Landers, Dorothy H.,	7 Washington St.
Landers, Flora R.,	232 Hancock St.
Landers, Irma R.,	7 Washington St.
Landers, Leana R.,	46 Elm St.
Landers, Margaret M.,	7 Washington St.
Landers, Mary,	7 Washington St.
Landers, Mary,	46 Elm St.
Landerville, Corinne,	5 Windsor Rd.
Landry, Carol A.,	2 Philips Rd.
Landry, Eleanor G.,	54 High St.
Landry, Josephine E.,	194 Main St.
Landry, Laura Dee,	194 Main St.
Landry, Marie E.,	15 Carol St.
Lane, Carrie A.,	40 Pond St.
Lane, Crescentia,	19 Girard Rd.
Lane, Eva M.,	83 Spring St.
Lane, Marguerite J.,	25 Maple St.
Lane, Marion T.,	36 Elm St.
Lang, Kathleen E.,	94 Franklin St.
Lang, Roberta M.,	8 West St.
Langill, Gladys P.,	Woodland Rd.
Langille, Iva A.,	18 Fells Rd.
Lanigan, Phyllis E.,	15 Upland Rd.
Laning, Betty K.,	27 Forest St.
Lannon, Delia,	437 William St.
Lannon, Eva S.,	64 Marble St.
Lannon, Helen,	437 William St.
Lanpher, Clara M.,	272 Main St.
Lanpher, Elizabeth A.,	446 Main St.
Lantz, Mary M.,	7 Brooks St.
Lanza, Elena M.,	26 Atwood Ave.
Lanzetta, Augusta,	31 Lotus Ave.
Lanzetta, Irma,	31 Lotus Ave.
Lanzetta, Nina,	31 Lotus Ave.
Lapery, Mary,	17 Spring St.
LaPointe, Frances M.,	48 Gorham Ave.
LaPointe, Juliette M. D.,	485 Main St.
Larange, Jean M.,	145 Elm St.
Larange, Mary Theresa,	145 Elm St.
Larkin, Laurene,	84 Westwood Rd.
Larkin, Margaret,	7 Linden St.
Larrow, Anna J.,	92 Oak St.
Larson, Beryle E.,	7 Broadway
Larson, Clara E.,	125 North St.
Larson, Elizabeth J.,	78 North St.
Larson, Florence E.,	98 Collincote St.
Larson, Lois A.,	5 Woodland Rd.
Larson, Joan W.,	98 Collincote St.
Larsson, Louise M.,	2 Montvale Ave.
LaSalle, Ethel M.,	39 Washington Ave.
LaSalle, Martha,	20 Manison St.
LaSpina, Theresa,	26 Seward Rd.
Lasselle, Elizabeth H.,	44 Isabella St.
Lathuras, Hazel,	33 Pond St.
Laughton, Mary L.,	480 Main St.
Laurence, Ann G.,	114 Collincote St.
Lauricella, Margaret J.,	16 Vernon Ave.
LaVallee, Lenna M.,	219 Green St.
Law, Ruth E.,	108 Spring St.
Lawrence, Anita R.,	50 Washington St.
Lawrence, Bessie M.,	70 Spring St.
Lawson, Annie E.,	7 Hancock St.
Lawson, Edith L.,	10 West St.
Lawson, Eleanor J.,	58 Washington St.
Lawson, Inez,	7 Hancock St.
Lawson, Joyce P.,	7 Keene St.
Lawson, Mary E.,	5 Christine Ave.
Lawson, Vera C.,	41 Gould St.
Laycock, Adeline N.,	69 Pleasant St.
Layman, Grace P.,	7 Campbell Rd.
Layman, Isabelle A.,	325 Main St.
Lazzara, Loretta C.,	131 Summer St.
Leach, Edith E.,	58 Perkins St.
Leach, Viola S.,	58 Perkins St.
Leary, Alice F.,	83 Franklin St.
Leavitt, Bessie B.,	12 Washington Ave.
Leavitt, Hazel I.,	12 Pond St.
Leavitt, Kathleen D.,	12 Washington Ave.
Leavitt, Marian W.,	26 Maple St.
Leavitt, Nettie M.,	50 Wright St.
Lebiecki, Sophia E.,	64 Westwood Rd.
LeBlanc, Audrey M.,	14 Pine St.
LeBlanc, Augusta M.,	11 Pleasant St.
LeBlanc, Eleanor C.,	4 Sherman Rd.
LeBlanc, Eleanor T.,	37A Spring Lane
LeBlanc, Elizabeth M.,	37 Spring Lane
LeBlanc, Irene B.,	20 Emery Ct.
LeBlanc, Jean Marie,	11 Pleasant St.
LeBrasseur, Cara E.,	192 Main St.
LeBrun, Ruth E.,	16 Washington St.
LeBrun, Violet,	16 Washington St.
Leccese, Rita,	31 Pine St.
Leckie, Ruth H.,	8 So. Marble St.
Lederman, Annie R.,	5 Columbus Ave.

Name	Street
Lederman,	122 Forest St.
LeDuc, Gladys,	8 Waverly St.
Leduc, Margaret E.,	20 Lindenwood Rd.
Lee, Gloria M.,	83 Spring St.
Lee, Irene M.,	83 Spring St.
Lee, Mary E.,	44 Maple St.
Lee, Roberta,	83 Spring St.
Leeman, Fannie A.,	72 Summer St.
Lefave, Doris M.,	12 Benton St.
LeFave, Jean,	21 Waverly St.
LeFave, M. Elizabeth,	12 Benton St.
LeFave, Ursula,	1 George St.
Legge, Leah G.,	27 Upland Rd.
Lehan, Helen F.,	15 Elizabeth Rd.
Lehman, Carrie E.,	49 Wright St.
Leighton, Myra E.,	2 Webster Ct.
Leith, Dorothy M.,	150 Green St.
Leland, Florence M.,	48 Bow St.
Leland, Grace O.,	3 Oakridge Rd.
Leland, Helen M.,	3 Stevens St.
Leland, Nancy A.,	19 Keene St.
Lembo, Anne A.,	14 Shumway Circle
Lembo, Domenica,	24 Beacon St.
Lembo, Gladys,	24 Beacon St.
Lemoine, Rose V.,	70 Summer St.
Lena, Dorothy,	138 Hancock St.
Lena, Madeline E.,	138 Hancock St.
Lennon, Mabel E.,	157 Collincote St.
Lent, Gladys L.,	34 Wright St.
Lent, Lillian M.,	26 Waverly St.
Lentine, Edith E.,	4 Pearl St.
Leonard, Elaine G.,	302 William St.
Leonard, Madeline E.,	43 Washington Ave.
Leonard, Marie A.,	50 Pond St.
Leonard, Mary R.,	43 Wright St.
LePage, Katherine M.,	8 Congress St.
LeSage, Augustine I.,	18 Common St.
Lessa, Millie C.,	11 Tremont St.
Lester, Minnie E.,	9 Waverly St.
LeVangie, Rosemary,	113 Park St.
Levine, Shirley L.,	20 Campbell Rd.
Lewis, Christine H.,	129 Pond St.
Lewis, Elinor D.,	7 Brackett Ave.
Lewis, Fannie B.,	49 Stevens St.
Lewis, Teresa M.,	41 Perkins St.
Lewis, Udell,	5 Woodland Rd.
Liddell, Susan,	3 Stanton Rd.
Lilley, Elizabeth F.,	32A Pond St.
Lilley, Helen J.,	35 Summer St.
Lilley, Helen M.,	63 Summer St.
Lilley, Helen M.,	2 Felspa Rd.
Lilley, Margaret M.,	63 Summer St.
Lilley, Margaret M.,	25 Maple St.
Lillis, Mildred V.,	20 Bonad Rd.
Lincoln, Hazel C.,	156 Central St.
Lindafors, Ruthann,	5 Woodland Rd.
Lindahl, Mary L.,	80 Perkins St.
Lindquist, Florence R.,	510 Fellsway East
Lindquist, Mary E.,	1 Wilson Rd.
Lindsey, Marjorie P., Jr.,	44 Perkins St.
Linscott, Anna P.,	51 Lindenwood Rd.
Lirakis, Amalia,	4 Benton St.
Lirakis, Edna M.,	58 Marble St.
Lirakis, Marion,	4 Benton St.
Lister, Eva A.,	64 Oak St.
Lister, Gladys L.,	342 William St.
Lister, Helen F.,	342 William St.
Lister, Norma G.,	342 William St.
Litch, Rebecca E.,	32 Franklin St.
Little, Minnie H.,	232 Green St.
Livingston, Elizabeth Bella,	14 Montvale Ave.
Livingston, Irene M.,	120 Forest St.
Livingstone, Elizabeth P.,	4 Washington Ave.
Livingstone, Laura M.,	28 Cottage St.
Lobdell, Bernice M.,	44A High St.
Locher, Lucy,	13 Wright St.
Locke, Barbara B.,	8 South St.
Locke, Beatrice M.,	122 Main St.
Locke, Frances S.,	6 Gerald Rd.
Lofthouse, Loretta,	Woodland Rd.
Logan, L. Vera,	21 Broadway
Lombard, Alice L.,	7 DeWitt Rd.
Lombard, E. Alice,	55 Gould St.
Lombard, Marion,	5 Woodland Rd.
London, Marilyn K.,	9 Broadway
London, Mollie,	13 Lincoln St.
Long, Helen C.,	14 Pinewood Rd.
Long, Katherine,	103 Elm St.
Long, Mary I.,	107 Marble St.
Long, Myrle M.,	14 Pinewood Rd.
Long, Ruth E.,	5½ Pine St.
Longidines, Eudoxia,	2 Gerry St.
Longmore, Alice R.,	44 Wright St.
Longmore, Ruth E.,	20 Whipple Ave.
Longo, Dorothy M.,	2 Greystone Rd.
Longo, Eleanor A.,	79 Franklin St.
Longo, Hazel,	2 Greystone Rd.
Longo, Inez M.,	9 Hillside Rd.
Longo, Rita F.,	29 Warren St.
Longo, Virginia R.,	1 Greystone Rd.
Longo, Zella M.,	5 Glendale Rd.
Lorance, Mary T.,	18 Rowe Hill Rd.
Lord, Edna K.,	405 William St.
Lord, Evelyn T.,	4 Brackett Ave.
Lord, Grace I.,	22 Everett St.
Lord, Lavina B.,	15 Brackett Ave.
Lord, Shirley J.,	405 William St.
Lothrope, Virginia O.,	4 Philips Rd.
Lougee, Harriett L.,	2 Pomeworth St.
Loughlin, Clare,	39 Maple St.
Loughlin, Florence K.,	6½ Poplar St.
Loughman, Rita J.,	8 Lucy St.
Louis, Katherine M.,	16 Pleasant St.
Lounsbury, Laurette,	23 Bonad Rd.
Lounsbury, Mary Irena,	1 Nina St.
Lovering Elva M.,	47 Pleasant St.
Lovering, Marion D.,	47 Pleasant St.
Lovering, Phyllis D.,	73 Elm St.
LoVetere, Mary E.,	142 Pond St.
Lowe, Elva M.,	328 Green St.
Lowe, Ruth E.,	1 Weld Rd.
Lowell, Lillian A.,	43 North St.
Lowell, Lillian F.,	43 North St.
Lowthers, Helen F.,	123 Franklin St.
Lowthers, Jeanette V.,	174 William St.
Luciano, Julia A.,	30 Bellevue Rd.
Lucci, Assunta M.,	43 Main St.
Lucci, Betty D.,	6 Winter St.
Lucci, Mary L.,	74 North St.
Lucy, Priscilla M.,	7 Elizabeth Rd.
Lund, Bessie M.,	181 Central St.
Lund, Rita M.,	18 Pearl St.
Lundberg, Althea D.,	26 Myopia Rd.
Lupo, Madeline M.,	100 Spring St.
Luppi, Concetta T.,	130 Marble St.
Luppi, Helen G.,	29 Hillside Ave.
Luther, Mildred,	129 North St.
Lutz, Dorothy M.,	23 DeWitt Rd.
Lutz, Flora K.,	65 Pleasant St.
Lynch, Emeline M.,	94 Elm St.
Lynch, Jean M.,	17 Myopia Rd.
Lynch, Josephine F.,	15 Philips Rd.
Lynch, Mildred E.,	22 Katharine Rd.
Lynch, Sylvia L.,	56 Penny Lane
Macbeth, Nancy S.,	7 Sherwood Rd.
MacCallum, Catherine E.,	61 Stevens St.
MacCannell, Reta,	9 Kays Rd.
Macchia, Ruth N.,	6 Myopia Rd.
MacCrea, Mary E.,	468 Main St.
Macera, Anna,	13 Campbell Rd.
MacDonald, Alice C.,	206 Park St.
MacDonald, Arline L.,	77 Franklin St.
MacDonald, Barbara M.,	49 Perkins St.
Macdonald, Bertha G.,	16 Gerry St.
MacDonald, Christine May,	1171 Franklin St.
MacDonald, Constance I.,	18 Pond St.
MacDonald, Doris,	18 Oak St.
MacDonald, Dorothy G.,	20 Hersam St.
Macdonald, Evelyn B.,	14B Emerson St.
Macdonald, Evelyn G.,	79 Pleasant St.
Macdonald, Helen M.,	9 Sherwood Rd.
MacDonald, Louise A.,	77 Franklin St.
MacDonald, Marion A.,	7 Summer St.
MacDonald, Mildred A.,	5 Lincoln St.
MacDonald, Ruth B.,	23 Harrison St.
MacDonald, Ruth M.,	7 Winthrop St.
MacDonald, Sara,	140 Franklin St.
MacDonald, Vida P.,	64 Central St.
MacDonald, Virginia M.,	18 Pond St.
MacDonough, Helen C.,	16 Bonad Rd.
MacDougall, Eileen M.,	39 Endicott Rd.
MacDougall, Elsie M.,	Woodland Rd.
MacDougall, M. Edna,	Woodland Rd.
Mace, Marian M.,	38 Fairview Rd.
Mace, Marion E.,	38 Fairview Rd.
Maffeo, Annette,	589 Main St.
MacGregor, Helen G.,	57 Oak St.
MacGregor, Mary E.,	104 Hancock St.
MacHenry, Shirley,	115 Franklin St.
MacInnis, Lois J.,	22 Pond St.
MacIntire, Ethel R.,	60 Lincoln St.
MacIntire, Gertrude N.,	58 Lincoln St.
MacIntyre, Elizabeth J.,	60 Park St.
MacIntyre, Mary Agnes,	60 Park St.
Mack, Mary A.,	1 Brackett Ave.
MacMaracher, Gertrude,	302 Main St.
MacKay, Eileen A.,	3 Christine Ave.

Name	Street
Mackay, Elsie F.,	50 Elm St.
MacKay, Julia,	12 Clearview Rd.
MacKay, Muriel B.,	16 Myopia Rd.
MacKeen, Rosamond E.,	33 Maple St.
MacKeen, Ruth C.,	33 Maple St.
MacKeil, Katherine C.,	17 Everett St.
MacKeil, Sarah M.,	17 Everett St
MacKenzie, E. Josephine,	26 William St.
MacKenzie, Hazel I.,	75 Whipple Ave.
MacKenzie, Lois E.,	25 Calthea St.
MacKenzie, Susan L.,	188 Park St.
Mackie, Demarios I.,	6 Dean St.
Mackie, Mary,	5 Whipple Ave.
MacKilligan, Jean M.,	18 Myopia Rd.
MacKinnon, Isabel,	25 Gerry St.
MacKinnon, Nellie E.,	66 Park Ave.
MacLean, Annie A.,	27 Tremont St.
MacLean, E. Muriel,	4 West St.
MacLean, Natalie C.,	4 West St.
MacLean, Ruth M.,	335 Main St.
MacLean, Thelma,	79 Pleasant St.
MacLennan, Edna M.,	17 Fells Rd.
MacLennan, Elizabeth,	17 Fells Rd.
MacLennan, Grace B.,	139 Park St.
MacLeod, Katherine G.,	9 Brackett Ave.
Macmaster, Winifred C.,	232 Green St.
MacMillan, Mary,	32 Wilson Rd.
MacNeil, Helen M.,	1 Seward Rd.
MacNeil, Lois P.,	1 Elizabeth Rd.
MacNeil, Lulu R.,	5 Sherman Rd.
MacNeill, Bertha M.,	Eastview Terr.
MacNulty, Anne J.,	4 Gerald Rd..
Macurdy, Maybelle S.,	7 West St.
MacWilliams, Helen B.,	12 Wright St.
Madison, Eleanor G.,	106 Elm St.
Maffeo, Irene,	120 Park St.
Mager, Alice H.,	37 Penny Lane
Maghakian, Adalaid,	115 Central St.
Maglione, Margaret,	12 Hillside Ave.
Magner, Catherine,	90 William St.
Magrath, Winifred M.,	107 Hancock St.
Mague, Frances J.,	47 Lincoln St.
Maguire, Eva M.,	39 Summer St.
Maguire, Grace D.,	158 Orris St.
Maguire, Marguerite R.,	6 Lincoln St.
Maguire, Mary E.,	113 Green St.
Maguire, Mary F.,	178 Hancock St.
Maguire, Susan E.,	40 Summer St.
Mahan, Gloria M.,	7 Minot St.
Mahar, Mary,	441 Main St.
Mahar, Ora B.,	62 Summer St.
Maher, Bridget A.,	61 Lincoln St.
Mahn, Oraetta,	401 Main St.
Mahoney, Anna T.,	14 DeWitt Rd.
Mahoney, Dora F.,	17 Collincote St.
Mahoney, Dorothy A.,	17 Collincote St.
Mahoney, Dorothy E.,	76 Hancock St.
Mahoney, Helen E.,	7 Tremont St.
Mahoney, Julia E.,	5 Pond St.
Mahoney, Lulu A.,	76 Hancock St.
Mahoney, Margaret A.,	8 Dean St.
Mahoney, Mary A.,	196 Park St.
Mahoney, Mary E.,	7 Fuller St.
Mahoney, Mary E.,	5 Pond St.
Mahoney, Olive	7 Linden St.
Mahoney, Olive G.,	7 Tremont St.
Mahoney, Rita E.,	8 Wilson Rd.
Mahoney, Rose G.,	53 Washington St.
Mahoney, Ruth,	4 Rafferty Rd.
Maidrand, Helen D.,	70 Pine St.
Maidrand, Victoria,	70 Pine St.
Maidrand, Winnifred,	208 Hancock St.
Maillet, Emily,	14 Middle St.
Maines, Carlene G.,	83 Oak St.
Makeel, Doris M.,	15 Myopia Rd.
Malinowicz, Katherine B.,	262 Main St.
Malinowicz, Petronela,	262 Main St.
Malinski, Victoria B.,	4 Elmwood Ave.
Maloof, Beatrice M.,	567 Main St.
Mallory, Doris I.,	25 Cedar Ave.
Mallory, Helen C.,	11 Lincoln St.
Malone, Myrtle K.,	5 Myopia Rd.
Maloney, Mary,	5 Myrtle St.
Maloney, Pauline G.,	57 Norval Ave.
Malonson, Elizabeth C.,	90 William St.
Malonson, Grace,	90 William St.
Malonson, Julia,	3 Pleasant St.
Malonson, Margaret,	58 Summerhill St.
Manchester, Mary H.,	401 Main St.
Mandeville, Rhea,	21 Summerhill St.
Maney, Eleanor B.,	8 Spring Lane
Mangold, Edith B.,	27 Isabella St.
Manley, Mary E.,	46 Summer St.
Mann, Beatrice E.,	109 Elm St.
Mann, Mildred,	2 Minot St.
Manning, Hazel B.,	164 Green St.
Manning, Marilyn,	8 Beacon St.
Manning, Virginia M.,	6 Winthrop St.
Manser, Gladys R.,	8 Merrow Lane
Manser, Shirley F.,	8 Merrow Lane
Manson, Jeanne N.,	48 Elm St.
Manuel, Bessie W.,	Woodland Rd.
Manuel, Lena,	49 Pine St.
Manuel, Pauline F.,	75 Pleasant St.
Manzo, Helen M.,	32 Pomeworth St.
Marasca, Margaret L.,	12 Cedar Ave.
Marasca, Victoria,	12 Cedar Ave.
March, Alberta H.,	8 Prospect St.
March, Isabella G.,	10 Felspa Rd.
Marchant, Mary K.,	87 Spring St.
MarcoLongo, Julia,	131 Pond St.
Marek, Della M.,	22 Myopia Rd.
Mareno, Mary Rose,	44 Oak St.
Margeson, Margaret,	7 Spring Lane
Marino, Cecile,	55 Middlesex Rd.
Markham, Agnes J.,	35 Lincoln St.
Markham, Helena A.,	35 Lincoln St.
Markham, Louise A.,	35 Lincoln St.
Marks, Stella M.,	88 Hancock St.
Marotta, Helen J.,	12 Elizabeth Rd.
Marques, Gilda,	55 Spring St.
Marquis, Alma F.,	39 Spring Lane
Marquis, Kathleen C.,	5 Gould St.
Marr, Mary A.,	128 Hancock St.
Marriott, Lillian H.,	21 Hersam St.
Marrocco, Olga M.,	105 Spring St.
Marrone, Elisa,	12 Montvale Ave.
Marrone, Marion E.,	12 Montvale Ave.
Marrow, Ann,	5 Woodland Rd.
Marsh, Alfreda,	17 Garden Rd.
Marsh, Edna F.,	26 Park St.
Marsh, Emily,	17 Garden Rd.
Marsh, Miriam N.,	6 Winthrop St.
Marshall, A. Phyllis,	Woodland Rd.
Marshall, Beatrice J.,	45 Pleasant St.
Marshall, Edna M.,	5 Avon St.
Marshall, Rosemary,	63 High St.
Marston, Mary C.,	4 Elmhurst Rd.
Martin, Doris J.,	107 Main St.
Martin, Evelyn C.,	4 Westcott Rd.
Martin, Marjorie G.,	2 Myrtle St.
Martin, Marjorie J.,	26 Collincote St.
Martinek, Shirley J.,	9 Victoria Lane
Martinez, Marie G.,	73 Washington St.
Maselli, C. Geneva,	35 Warren St.
Masi, Dorothy,	9 Walnut St.
Masi, Mary,	29½ Pine St.
Masi, Mary E.,	9 Walnut St.
Maskell, Lois J.,	128D Main St.
Maskell, Margaret J.,	128D Main St.
Mason, E. Louise,	98 Pond St.
Masotta, Pauline,	35 Summerhill St.
Massa, Rose C.,	3 Gerald Rd.
Masse, Rose R.,	500 Main St.
Massey, Ruth,	34 Lincoln St.
Mathewson, Dorothy M.,	3 Crescent Ave.
Mathewson, Rosalie A.,	2 Joan Ave.
Mathey, Ruth G.,	17 Bonad Rd.
Matthews, Elizabeth F.,	119 Park St.
Matthews, Lucy E.,	260 Main St.
Matthews, Mary B.,	4 Unicorn Ave.
Matthews, Ruth E.,	21 Pleasant St.
Mattogno, Mary,	8 Maple St.
Mattos, Mary,	6B Hersam St.
Mattsen, Mildred E.,	78 Westwood Rd.
Maxon, Ella H.,	8 Lincoln St.
Maxson, Jessie N.,	5 Woodland Rd.
Maxwell, Mary E.,	73½ Franklin St.
May, Norma A.,	15 Hillside Ave.
Mayman, Pearl,	507 William St.
Mayr, Rosa J.,	50 Perkins St.
Mazza, Ellen F.,	35 Warren St.
McAskill, Lillian M.,	47 Summerhill St.
McAvoy, Helen R.,	27 Keene St.
McBay, Estelle J.,	7 Pleasant St.
McBeth, Stella J.,	11 Myopia Rd.
McCaffery, Anna J.,	502 Main St.
McCaffrey, Catherine,	188 Park St.
McCaffrey, Mary B.,	188 Park St.
McCaleb, Lillian E.,	4 Pine St.
McCall, Alice M.,	82 Summer St.
McCall, Goldie,	82 Summer St.
McCall, Helen,	4 Montvale Ave.
McCallum, Margaret A.,	61 Gorham Ave.
McCarthy, Charlotte E.,	1 Woodland Rd.
McCarthy, Edith A.,	52 Central St.
McCarthy, Eileen F.,	91 Franklin St.
McCarthy, Gertrude E.,	51 Broadway

Name	Street
McCarthy, Helen C.,	34 Pomeworth St.
McCarthy, Helen P.,	17 Beacon St.
McCarthy, Marguerite D.,	30 West St.
McCarthy, Marjorie J.,	3 June Rd.
McCarthy, Marjorie L.,	20 Park St.
McCarthy, Mary,	9 Pomeworth St.
McCarthy, Mary E.,	149 Pond St.
McCarthy, Mary J.,	7 Perkins St.
McCarthy, Theresa A.,	6 Charles St.
McClaren, Lois Miriam,	7 Harrison St.
McClay, Edna H.,	70 Pleasant St.
McCleary, Edna M.,	10 Maple St.
McClellan, Marion L.,	4 Middle St.
McCloud, Jessie,	55 Central St.
McColgan, Joan M.,	43 Collincote St.
McColgan, Mary B.,	63 High St.
McCollam, A nne Q.,	3 DeWitt Rd.
McConville, Marcella G.,	27 Seward Rd.
McCoubrey, C. Marie,	9 Raymond Rd.
McCoubrey, Josephine M.,	9 Raymond Rd.
McCourt, Barbara M.,	80 Green St.
McCullough, Mildred E.,	85 Oak St.
McCune, Bertha,	25A Warren St.
McDavitt, Mary F.,	20 Seward Rd.
McDermott, Agnes M.,	43 Summer St.
McDermott, Mabel,	86 Summer St.
McDermott, Mary E.,	10A Pine St.
McDonald, Alice J.,	128 Pond St.
McDonald, Cathleen E.,	2 Summerhill St.
McDonald, Helen T.,	136 Pond St.
McDonald, Ruth P.,	128 Pond St.
McDonnell, Ethel M.,	6 Charles St.
McDonough, Agnes M.,	6 Pearl St.
McDonough, Alice G.,	9 Pond St.
McDonough, Eileen F.,	8 Windsor Rd.
McDonough, Ellen C.,	14 Central St.
McDonough, Estella A.,	9 Sheridan Rd.
McDonough, Frances,	15 Flint Ave.
McDonough, Janet,	34 Norval Ave.
McDonough, Mary C.,	15 Flint Ave.
McDonough, Pauline,	6 Pearl St.
McDonough, Winifred M.,	41 Wright St.
McDougall, Mary,	66 Pleasant St.
McElhinney, Helen,	2 Cottage St.
McEttrick, Margaret,	86 Central St.
McEttrick, Rose G.,	104 Elm St.
McFeeters, Maud,	59 Franklin St.
McGaffigan, Lillian,	54 Main St.
McGaffigan, Mae E..	35 Washington St.
McGaffigan, Margaret R.,	11 Winthrop St.
McGah, Ellen A.,	14 Fells Rd.
McGah, Nellie M.,	14 Fells Rd.
McGah, Patricia H.,	10 Wilson Rd.
McGarty, Jessie,	14 Grant St.
McGinn, Catherine M.,	18 Park St.
McGinness, Helen,	214 Hancock St.
McGloughlin, Mildred G.,	8 Washington St.
McGonagle, Agnes B.,	38 West St.
McGowan, Ethel G.,	91 Spring St.
McGowan, Helen,	47 Isabella St.
McGrath, Catherine M.,	22 Marble St.
McGrath, Clara B.,	21 Spring St.
McGrath, Theresa L.,	6 Pleasant St.
McGuerty, Kathryn E.,	288 Main St.
McGuire, Marguerite D.,	6 Lincoln St.
McHale, A. Grace,	66 Wright St.
McHale, Caroline K.,	15 Avon St.
McHale, Clara L.,	28 Montvale Ave.
McHale, Delia,	3 Warren St.
McHale, Florence A.,	15 Avon St.
McHale, Frances J.,	73 Spring St.
McHale, Margaret M.,	483 William St.
McHale, Mary,	24 Montvale Ave.
McHale, Mary A.,	15 Avon St.
McHale, Mary E.,	5 Congress St.
McHale, Mary E.,	35 Pond St.
McHale, Mary J.,	12 Cottage St.
McHale, Ruth B.,	130 Summer St.
McHale, Theresa,	12 Cottage St.
McHale, Virginia C.,	34 Montvale Ave.
McHugh, Mary J.,	17 Perkins St.
McIntire, Ida M.,	20 Common St.
McIntosh, Margaret J.,	45 Lindenwood Rd.
McIntyre, Edna F.,	14 Gould St.
McKay, Helen W.,	74 Marble St.
McKay, Mina C.,	Franklin Pl.
McKee, Carol H.,	3 Cowdrey St.
McKendry, Ada P.,	111 Franklin St.
McKenna, Margaret M.,	296 Green St.
McKenna, Rose A.,	6 Pine St.
McKenna, Susan F.,	45 Pomeworth St.
McKenzie, Eunice C.,	12 Magnolia Terr.
McKenzie, Hazel J.,	4 Rustic Rd.
McKenzie, Jean,	Woodland Rd.
McKie, Lily D.,	11 Rustic Rd.
McKillop, Dorothy M.,	8 Moulton Ave.
McKinley, Violet Marie,	17 Cedar Ave.
McKinnon, Barbara R.,	23 Winthrop St.
McKinnon, Celia,	4 Peabody Rd.
McKinnon, Maggie,	14 Emerson St.
McKinnon, Patricia A.,	110 Elm St.
McKnight, Margaret,	10 Lincoln St.
McLaughlin, Annie,	61 Park St.
McLaughlin, Barbara R.,	35 Isabella St.
McLaughlin, Betty S.,	56 Pine St.
McLaughlin, Elizabeth F.,	139 Elm St.
McLaughlin, Florence M.,	27 Summer St.
McLaughlin, Helen A.,	34 Katherine Rd.
McLaughlin, Helen D.,	180 Hancock St.
McLaughlin, Helen P.,	125 Main St.
McLaughlin, Jennie M.,	125 Main St.
McLaughlin, Louise G.,	125 Main St.
McLaughlin, Margaret E.,	125 Main St.
McLaughlin, Phyllis,	124 Franklin St.
McLean, Ethel L.,	60 Collincote St.
McLellan, Edith A.,	5 Richardson Rd.
McLellan, Evelyn J.,	5 Richardson Rd.
McLaughlin, Mary F.,	45 Wright St.
McLaughlin, Mary R.,	199 William St.
McLaughlin, Phyllis,	45 Wright St.
McLeod, Alice L.,	41 Governor Rd.
McMahon, Ellen F.,	10 Christine Ave.
McMann, Elizabeth E.,	11 Maple St.
McNally, Eleanor M.,	100 Franklin St.
McNamara, Barbara A.,	12 Shumway Circle
McNaughton, Margaret A.,	56 Stevens St.
McNaughton, Priscilla M.,	129A Franklin St.
McNeil, Catherine P.,	51 Butler Ave.
McNevin, Madeline D.,	17 DeWitt Rd.
McNulty, Elizabeth Mae,	276 Main St.
McNulty, Helen,	276 Main St.
McPartland, Elizabeth F.,	32 Pond St.
McPhee, Mary E.,	140 Collincote St.
McQuaide, Ruth I.,	21 Norval Ave.
McQueeny, Rita E.,	17 Forest St.
McQuillan, Mary A.,	239 Hancock St.
McRae, Alice M.,	17 Sherwood Rd.
McRae, Elizabeth W.,	36 Pond St.
McShane, Julia A.,	77 Summer St.
McSweeney, Ellen E.,	245 William St.
McTighe, Rosemary,	7 Lexington St.
McTighe, Shirley,	117 Franklin St.
McVarish, Barbara M.,	290 William St.
Meagher, Grace E.,	9 Tremont St.
Measures, Katherine E.,	270 Main St.
Measures, Marion G.,	39 Gould St.
Medler, Louise T.,	230 Hancock St.
Meegan, Anna M.,	60 Stevens St.
Meegan, Johanna,	93 Summer St.
Meegan, Theresa A.,	59 Stevens St.
Meehan, Claudia M.,	436 Main St.
Meehan, Elinor F.,	77 Calthea St.
Meehan, Ethel M.,	2 Minot St.
Meehan, Evelyn F.,	11 Pond St.
Meehan, Irene F.,	24 Washington Ave.
Meehan, Margaret,	436 Main St.
Meehan, Phyllis A.,	42 West St.
Meek, Helen C.,	273 Main St.
Meenan, Anna B.,	535 Main St.
Meisner, Josephine M.,	26 Sunrise Ave.
Meister, Barbara P.,	10 Lindenwood Rd.
Meister, Mildred W.,	9 Rowe St.
Meister, Ruby H.,	9 Rowe St.
Melanson, Ruth M.,	233 Green St.
Melanson, Virginia E.,	39½ Wright St.
Melio, Emma R.,	71 Hancock St.
Melkonian, Alice K.,	13 Broadway
Melkonian, Madeline,	45 High St.
Melkonian, Virginia,	28 Broadway
Mellen, Christine M.,	4 Winthrop St.
Mellett, Lillian M.,	134 Elm St.
Meloney, Mary J.,	4 Vinton Ct.
Menavich, Anna,	507 Main St.
Menchi, Angela L.,	10 Lucy St.
Menchi, Carmila M.,	10 Lucy St.
Mercer, Eva M.,	48A Gould St.
Mercer, Marilyn,	87 Central St.
Mercier, Yvonne M.,	103 Collincote St.
Meredith, Elizabeth R.,	6 Myrtle St.
Merrifield, Ada M.,	1 Bow St.
Merrifield, Ruth H.,	33 High St.
Merrill, Alice J.,	12 Central St.
Merrill, Judith,	5 Woodland Rd.
Merrill, Rose M.,	58 Summer St.
Merrill, Rosemarie,	33 Oak St.
Merrill, Ruth A.,	1 Charles St.

Name	Street
Merrill, Ruth H.,	1 Charles St.
Merrithew, Lillian S.,	15 Marble St.
Messer, Nettie,	26 Broadway
Messina, Anna,	6 Spring St.
Messina, Frances E.,	30 Lotus Ave.
Messina, Marion H.,	30 Lotus Ave.
Messina, Rosemary E.,	30 Lotus Ave.
Messinese, Rosie,	30 Lotus Ave.
Metchear, Florence L.,	42 High St.
Meuse, Agnes M.,	111 Central St.
Meuse, Amelia,	100 Green St.
Meuse, Anita R.,	27 Spring St.
Meuse, Edith M.,	15 Calthea St.
Meuse, Eleanor,	39 Calthea St.
Meuse, Laura M.,	15 Pomeworth St.
Meuse, Martha M.,	9 Oriental Ct.
Meuse, Mary L.,	15 Pomeworth St.
Meuse, Mildred A.,	102 Hancock St.
Meyer, Lois,	297 Broadway
Michaud, Ella R.,	608 Main St.
Michaud, Gladys I.,	4 Beacon St.
Michaud, Shirley,	49 Franklin St.
Michelsen, Hilda E.,	Woodland Rd.
Migliacci, Laura M.,	14 Montvale Ave.
Milano, Josephine,	38A Maple St.
Milano, Mary,	38A Maple St.
Milano, Tena A.,	38 Maple St.
Millar, Anna C.,	34 Perkins St.
Miller, A. Gertrude,	12 Pond St.
Miller, Alice M.,	43 Isabella St.
Miller, Anna Helen,	84 Elm St.
Miller, Dorothy G.,	18 Stevens St.
Miller, Erma E.,	20 West St.
Miller, Leona E.,	4 Lexington St.
Miller, Marion L.,	21 Winthrop St.
Miller, Mary M.,	4 Pleasant St.
Miller, Ruth J.,	24 Summer St.
Miller, Ruth M.,	130 Pond St.
Millett, Barbara H.,	8 Cedar Ave.
Milliken, Lucie R.,	29 Pond St.
Mills, Pearl C.,	57 Pine St.
Millyan, Margaret K.,	61 Bow St.
Milne, Joyce M.,	1 Winthrop St.
Milne, Marion E.,	52 Ravine Rd.
Milnes, Frances H.,	5 Elwood Ave.
Mincer, Marjorie M.,	110 Spring St.
Minghella, Andreina,	132 Park St.
Minghella, Angelina M.,	11 Highland Ave.
Minghella, Antonia,	109 Franklin St.
Minghella, Jeanne M.,	10 Summer St.
Minghella, Maria,	149 Spring St.
Minghella, Mary,	11 Highland Ave.
Minghella, Mary M.,	11 Highland Ave.
Minghella, Mildred,	4 Pond St.
Minghella, Priscilla A.,	132 Park St.
Minghella, Virginia,	8 Pleasant St.
Minot, Alice G.,	104 Summer St.
Minquella, Jean B.,	57 Newcomb Rd.
Miranda, Caroline E.,	1 Campbell Rd.
Mirick, Esther P.,	5 Webster Ct.
Mirick, Mary,	38 Pleasant St.
Mitchell, Beatrice H.,	19 Cedarway
Mitchell, Cora E.,	Woodland Rd.
Mitchell, Glendola M.,	25 Emery Ct.
Mitchell, Margaret M.,	46 Washington St.
Mitchell, Regina J.,	122 Franklin St.
Mitchell, Veronica L.,	7 Atwood Ave.
Mitlehner, Jean F.,	Woodland Rd.
Moffitt, Jessie A.,	Eastview Terr.
Moir, Louisa A.,	513 Main St.
Molter, Effie E.,	15 Broadway
Monagle, Margaret T.,	47 Summer St.
Monarch, Frances B.,	446 Main St.
Monks, Hazel P.,	38 Franklin St.
Montague, Gertrude C.,	63 Central St.
Montague, Kathleen G.,	37 Green St.
Montague, Mary P.,	37 Green St.
Monteforte, Moana T.,	41 Perkins St.
Monyhan, Mary P.,	179 Hancock St.
Moody, Hattie F.,	75 Elm St.
Moody, Helen H.,	29 Cedar Ave.
Moody, Marion S.,	14 Elizabeth Rd.
Moody, Pauline G.,	31 Pond St.
Mooradian, Louise,	37 Tremont St.
Moore, Alice E.,	4 Gerry St.
Moore, Alice M.,	19 West St.
Moore, Alva Lyon,	48 High St.
Moore, Aura M.,	92 William St.
Moore, Elodie R.,	18 Emerson St.
Moore, Grace B.,	53 Pleasant St.
Moore, Hazel M.,	57 High St.
Moore, Marilyn L.,	Eastview Terr.
Moore, Ruth,	5 Woodland Rd.
Moore, Sarah E.,	124 Park St.
Morabito, Gladys M.,	372 William St.
Morahan, Emily,	62 Butler Ave.
Moran, Catherine E.,	8 Isabella St.
Moran, Martha A.,	8 Isabella St.
Moran, Rita T.,	27 Duncklee Ave.
Moreira, Jacqueline M.,	19 Endicott Rd.
Moreira, Jeanne B.,	47 Calthea St.
Moreira, Mary C.,	19 Endicott Rd.
Morello, Frances M.,	12 Congress St.
Morey, Anna H.,	67 Central St.
Moriarty, Kathryn F.,	18 Girard Rd.
Morin, Alice M.,	44 Pomeworth St.
Morin, Jeannette E.,	75 Summer St.
Morrell, Agnes L.,	23 Maple St.
Morreo, Beatrice E.,	16 Campbell Rd.
Morrill, A. Louise,	58 Elm St.
Morrill, Grace A.,	17 Prospect St.
Morris, Beatrice E.,	11 Summerhill St.
Morris, Blanche S.,	114 Pond St.
Morris, Eleanor F.,	9 Bonad Rd.
Morris, Florence A.,	Hillside St.
Morris, Kathleen E.,	11 Winthrop St.
Morris, Mary A.,	18 Summerhill St.
Morris, Mary E.,	18 Summerhill St.
Morris, Mary M.,	23 Flint Ave.
Morrison, Ada G.,	8 Highland Ave.
Morrison, Barbara A.,	4 Chase Rd.
Morrison, Doris L.,	24½ Tremont St.
Morrison, Dorothy M.,	4 Chase Rd.
Morrison, Elizabeth A.,	155 Franklin St.
Morrison, Grace F.,	60 High St.
Morrison, Irene,	15 Middlesex Rd.
Morrison, Jane P.,	6 Harrison St.
Morrison, Lillian B.,	3 Hill Ct.
Moore, Marjorie,	19 Isabella St.
Morrison, Maude D.,	30 Marble St.
Morrow, Barbara,	95 Oak St.
Morse, Barbara F.,	29 Harrison St.
Mortensen, Gertrude B.,	9A Benton St.
Morton, Charlotte E.,	6 Mt. Vernon St.
Morton, Ethel M.,	6 Mt. Vernon St.
Mosley, Theresa N.,	239 Park St.
Mosson, Shirley,	356 Main St.
Moulton, Alice E.,	48 Chestnut St.
Moulton, Bertha C.,	9 Myrtle St.
Moulton, Ida M.,	48 Chestnut St.
Moulton, Madeline J.,	354 Main St.
Mouradian, Varter,	207 Central St.
Mouser, Doratha G.,	34 Curve Rd.
Mowery, Joan,	5 Woodland Rd.
Mudge, Elizabeth W.,	41 Lindenwood Rd.
Mueller, Anna,	27 Chestnut St.
Muise, Alice M.,	104 Summer St.
Muise, Celina M.,	18 Common St.
Muise, Jacquelyn,	158 Main St.
Mulcahy, Frances E.,	22 Summer St.
Mullaley, Christina F.,	72 Summer St.
Mullaley, Margaret, T.,	155 Franklin St.
Mullee, Mary J.,	85 Collincote St.
Mullen, Helen E.,	15 Katharine Rd.
Mulroney, Nellie A.,	13 Avon St.
Munger, Mary J.,	114 Central St.
Munger, Natalie C.,	114 Central St.
Munn, Joan M.,	72 Franklin St.
Munn, Luella,	49 Perkins St.
Munro, Anne C.,	165 Green St. (rear)
Munro, Mabel L.,	326 William St.
Munroe, Olive G.,	49 Newcomb Rd.
Murcell, Hazel P.,	24 West St.
Murcell, Jeanne F.,	24 West St.
Murgis, Dorothy A.,	51 Main St.
Murley, Minnola G.,	57 Spring St.
Murphy, Agnes D.,	81 Green St.
Murphy, Almira C.,	2 Rafferty Rd.
Murphy, Alvina M.,	6 Gould St.
Murphy, Anna D.,	10 Gerry St.
Murphy, Annie E.,	17 Coolidge St.
Murphy, Aurelia A.,	6 Gould St.
Murphy, Bridget,	32 Montvale Ave.
Murphy, Catherine T.,	63 Oak St.
Murphy, Dorothy E.,	5 Walnut St.
Murphy, Eileen T.,	113 William St.
Murphy, Ellen E.,	13 Congress St.
Murphy, Esther G. L.,	5 Walnut St.
Murphy, Frances L.,	6 W. Hancock St.
Murphy, Helen M.,	3 Stanton Rd.
Murphy, June E.,	91 Summer St.
Murphy, Katherine M.,	32 Washington Ave.
Murphy, Lorette G.,	8 Elm St.
Murphy, Mabel S.,	24 Newcomb Rd.
Murphy, Margaret M.,	17 Maple St.
Murphy, Mary E.,	11 Hersam St.
Murphy, Mary E.,	113 William St.
Murphy, Mary F.,	44 Endicott Rd.

Name	Street
Murphy, Myldred T.,	37 Albion Ave.
Murphy, Norma,	3 Dean St.
Murphy, Rose M.,	19½ Pleasant St.
Murphy, Sadie,	3 Warren St.
Murphy, Winifred M.,	3 Garfield Ave.
Murray, Ethel M.	60 Converse St.
Murray, Gladys P.,	6 Sunrise Ave.
Murray, Kathleen F.,	102 Franklin St.
Murray, Margaret E.,	24 Montvale Ave.
Murray, Marie E.,	19 Wilson Rd.
Murray, Marie L.,	73 Calthea St.
Murrin, Bridgit,	6 Westcott Rd.
Murrin, Gladys,	6 Westcott Rd.
Murrin, Theresa M.,	6 Westcott Rd.
Muse, Elizabeth A.,	103 Marble St.
Muse, L.,Mae,	33 Lake Ave.
Muse, Margaret,	13 Hersam St.
Muse, Mary E.,	46 William St.
Muse, Mary M.,	46 William St.
Mustone, Marie Carmela,	68 Pleasant St.
Mustone, Theresa,	68 Pleasant St.
Myles, Anna E.,	16 Peabody Rd.
Myles, Elizabeth A.,	16 Peabody Rd.
Myles, Jacqueline,	16 Peabody Rd.
Myshrall, Evangeline L.,	27 Hillside Ave.
Myskowski, Olia,	28 Myopia Rd.
Nadeau, Lillian M.,	21A High St.
Nagle, Agnes,	23 Waverly St.
Nagle, Annie,	24 Waverly St.
Naimo, Nancy,	38 Duncklee Ave.
Nardone, Dorothy A.,	5 Christine Ave.
Narkewich, Margaret H.,	47 Washington St.
Nash, Carrie E.,	13½ Warren St.
Nash, Lena A.,	114 Franklin St.
Nason, Delia M.,	36 Duncklee Ave.
Nason, Lois E.,	36 Duncklee Ave.
Nason, Ruth V.,	36 Duncklee Ave.
Nauss, Winifred H.,	12 Pearl St.
Nay, Edna B.,	42 Pond St.
Nazarian, Dora,	43 Franklin St.
Nazarian, Mariam,	43 Franklin St.
Nazarian, Ruby,	4 High St.
Nebblett, Carmela,	5 Woodland Rd.
Needham, Maryalice,	31 Bonad Rd.
Neels, Florence B.,	53 North Ave.
Neiss, Rose L.,	157 Elm St.
Nelles, Alice M.,	21 Sunset Rd.
Nelson, Agnes C.,	50 High St.
Nelson, Anna M.,	11 Broadway
Nelson, Cleone A.,	8 Atwood Ave.
Nelson, Edith M.,	2 Charles St.
Nelson, Edna C.,	2 Rowe Hill Rd.
Nelson, Freda,	204 Main St.
Nelson, Kathryn A.,	122 Main St.
Nelson, Louise,	7 Steele St.
Nelson, Mabelle B.,	23 Parkway Rd.
Nelson, Pearle M.,	65 Green St.
Nesmith, Emily M.,	16 Sunset Rd.
Nestor, Mary Ann,	24 Windsor Rd.
Nestor, Mary J.,	24 Windsor Rd.
Newcomb, Annie M.,	34 Green St.
Newcomb, Mary J.,	10 Elmhurst Rd.
Newcomb, Virginia M.,	45 Calthea St.
Newhall, Barbara S.,	86 Franklin St.
Newhall, Bertha M.,	51 Washington St.
Newhall, Lilla M.,	12 Benton St.
Newhall, Mary W.,	2 Washington Ave.
Newhall, Shirley E.,	11 Keene St.
Newhook, Martha E.,	14 Emerald Ct.
Newman, Emma C.,	35 Wright St.
Newman, Reba M.,	7 Wilson Rd.
Newton, Alice M.,	87 Summer St.
Newton, Doris P.,	21 Bear Hill Rd.
Newton, Elizabeth L.,	12 Lindenwood Rd.
Newton, Jean M.,	12 Lindenwood Rd.
Ney, Cora,	2 Middlesex Rd.
Nicholl, Esther,	519 Main St.
Nicholl, Gwendolyn G.,	18 Sheridan Rd.
Nicholson, Edith M.,	3 West St.
Nicholson, Helen F.,	207 Park St.
Nickerson, Edith D.,	44 Washington St.
Nickerson, Elizabeth,	16 Keene St.
Nickerson, Gertrude,	62 Wright St.
Nickerson, H. Natalie,	24 Keene St.
Nickerson, Hazel D.,	16 Keene St.
Nickerson, June L.,	75 Montvale Ave.
Nickerson, Maud E.,	136 Elm St.
Nickerson, Nedra E.,	82 Green St.
Nickerson, Phyllis L.,	15 Whipple Ave.
Nickolas, Janet E.,	48 Elm St.
Nicolazzo, Carolyn,	511 Main St.
Nicolazzo, Norma,	110 Summer St.

Name	Street
Niles, Mary F.,	8 Fells Rd.
Nillson, June R.,	7 Dean St.
Nilsson, Ruth G.,	10 Minot St.
Nims, Freda R.,	34 Marble St.
Niven, Catherine E.,	49 Lindenwood Rd.
Noble, Isabel,	293 W. Wyoming Ave.
Noonan, Alice M.,	15 Warren St.
Noone, Catherine F.,	92 Westwood Rd.
Noorigian, Roxie,	125 Pond St.
Norton, Jeannette,	11 Steele St.
Norton, Marie L.,	30 Chestnut St.
Norton, Marion G.,	30 Chestnut St.
Norton, Mary T.,	21 Butler Ave.
Norton, Rosemarie B.,	34 Washington Ave.
Nostrom, Marguerite J.,	15 Butler Ave.
Notini, Dorothy A.,	129 Main St.
Nowell, Mary E.,	12 Arnold Rd.
Noyes, Elizabeth B.,	22 Collincote St.
Nutter, Bertha L.,	4 Jefts Terr.
Nutting, Louise I.,	3 Harrison St.
Nuzzo, Helen M.,	141 Central St.
Nyrell, Lillian P.,	96 Oak St.
O'Brien, Ann G.,	10 Gerry St.
O'Brien, Dorothy C.,	35 Bonad Rd.
O'Brien, Dorothy M.,	22 Penny Lane
O'Brien, Gladys H.,	47 Montvale Ave.
O'Brien, Lucille M.,	55 Spring St.
O'Brien, M. Frances,	10 Gerry St.
O'Brien, Margaret C.,	33 Morrison Ave.
O'Brien, Margaret I.,	12 Parkway Rd.
O'Brien, Marguerite D.,	9 Cedarway
O'Brien, Mildred M.,	47 Montvale Ave.
O'Brien, Sophie C.,	24 Gould St.
O'Brien, Veronica,	3 Wolcott Rd.
O'Connell, Regina A.,	4 Merrow Lane
O'Connor, Grace M.,	103 Montvale Ave.
O'Connor, Mary N.,	11 Windsor Rd.
O'Connor, Pearl M.,	60 Maple St.
Odiorne, Mabel L.,	19 Sunset Rd.
Odlum, Margaret L.,	29 Keene St.
O'Doherty, Lucy M.,	25 Broadway
O'Donnell, Marion H.,	5 Evans Rd.
O'Grady, Genevieve E.,	15 Warren St.
O'Grady, Geraldine M.,	15 Warren St.
O'Keefe, Alice H.,	9 Isabella St.
O'Keefe, Jeanette C.,	9 Albion Ave.
O'Keefe, Mary C.,	23 Hillside Ave.
O'Leary, Eleanor,	6 Emerald Ct.
O'Leary, Helen D.,	109½ Franklin St.
Oliver, Elsie K.,	8 Gerry St.
Oliver, M. Eva,	4 West St.
O'Loughlin, Ada M.,	48 Gould St.
O'Loughlin, Ruth E.,	48 Gould St.
Olsen, Ellen,	12 Benton St.
Olsen, Karen M.,	3 Gerry St.
Olson, Dorothy P.,	34 Governor Rd.
Olson, Edith,	68 Montvale Ave.
Olson, Ellen K.,	18 Congress St.
Olson, Hilda L.,	90 Montvale Ave.
O'Malley, Ellen,	5 Dale Ct.
O'Meara, Geraldine M.,	18 Myrtle St.
O'Meara, Gladys M.,	18 Myrtle St.
O'Melia, Dorothy L.,	110 Summer St.
O'Melia, Genevieve Ann,	138 Marble St.
O'Melia, Genevieve C.,	138 Marble St.
O'Melia, Mary,	206 Park St.
O'Melia, Mary C.,	58 Marble St.
O'Neal, Nora T.,	20 Hersam St.
O'Neil, Eileen R.,	15 Dean St.
O'Neil, Hilda C.,	6 Garfield Ave.
O'Neil, Madeleine P.,	35 Katharine Rd.
O'Neil, Myrtle,	5 Woodland Rd.
O'Neill, Margaret D.,	32 Penny Lane
Onusseit, Phyllis J.,	62 Endicott Rd.
Orfenides, Angelica,	4 Campbell Rd.
Orfenides, Jane,	4 Campbell Rd.
Orleans, Olga M.,	6 Common St.
Orsillo, Ann,	8 Gould St.
Orsillo, Rose,	16 Summer St.
Osborn, Flora Janette,	1 Lincoln St.
Osborn, Mary J.,	1 Lincoln St.
Osborne, Helen E.,	68 High St.
Osborne, Madeline M.,	20 Penny Lane
Osborne, Thelma D.,	5 Woodland Rd.
Osburn, Clara Mc.,	80 Franklin St.
Osgood, Helen B.,	46 Governor Rd.
Osgood, Ida L.,	136 Elm St.
O'Shea, Rita C.,	12 Bonad Rd.
O'Sullivan, Agnes M.,	77 Central St.
O'Toole, Katherine A.,	23 Pine St.
O'Toole, Marjorie C.,	41 Washington Ave.
O'Toole, Mary L.,	99 North Ave.

Name	Street
O'Toole, Ruby,	105 Montvale Ave.
Ottariano, Angelina,	65 Wright St.
Ottavi, Carmen L.,	5 Merrow Lane
Outram, Arlene,	73½ Franklin St.
Outram, Doris G.,	14 Brackett Ave.
Outram, Grace Evelyn,	21 Pleasant St.
Owen, Lizzie B.,	38 Lindenwood Rd.
Owen, Miriam Irene,	62 Green St.
Pacheco, Frances M.,	71 Franklin St.
Packard, Edna,	11 Lincoln St.
Paeper, Gertrude,	5 Woodland Rd.
Page, Eleanor J.,	9 Elizabeth Rd.
Page, Helen W.,	27 Wilson Rd.
Pagliuca, Josephine H.,	21 Avon St.
Paicos, Edna L.,	42 Warren St.
Palerno, Patricia M.,	46 Summerhill St.
Palmer, Edna M.,	89 Central St.
Panaccione, Filomena,	82 Pine St.
Panetta, Anna,	122 Pond St.
Pangburn, Myrtle B.,	85 Fellsview Rd.
Panosian, Rose,	118 Summer St.
Panzica, Mary E.,	19 Penny Lane
Paolella, Dorothy,	81 Franklin St.
Paolella, Maria P.,	81 Franklin St.
Papps, Emma S.,	62 Central St.
Papulis, Helen E.,	4 Campbell Rd.
Paquette, Caroline H.,	49 Katharine Rd.
Paradis, Rose G.,	99 William St.
Parker, Bertha J.,	54 Pleasant St.
Parker, Bertha M.,	46 Pond St.
Parker, Ethel G.,	240 Hancock St.
Parker, Ethel W.,	10 Bonad Rd.
Parker, Irene C.,	70 High St.
Parker, Nettie B.,	32 Franklin St.
Parker, Ruth A.,	32 High St.
Parks, Bessie L.,	5 Nina St.
Parks, J. Marie,	3 Highland Ave.
Parks, Joanne M.,	5 Nina St.
Parks, Rosamond K.,	239 Green St.
Parry, Ellen C.,	14 Christine Ave.
Parsons, Doris E.,	3 Middle St.
Parsons, Gertrude A.,	12 Washington St.
Partington, Loretta A.,	8 Gerald Rd.
Partridge, Fulvia M.,	10 Montvale Ave.
Parziale, Josephine,	114 Forest St.
Parziale, Lilla,	110 Forest St.
Pasanen, Freda H.,	8 Philips Rd.
Pascucci, Edna J.,	12 Everett St.
Pasquariello, Filomena,	11 Oakridge Rd.
Passanisi, Angela,	128A Main St.
Passebois, Gladys P.,	Woodland Rd.
Passebois, Hermine E.,	Woodland Rd.
Patch, Alma F.,	28 Lincoln St.
Patch, Marjorie A.,	29 Congress St.
Patch, Nellie I.,	26 Lincoln St.
Patten, Alice L.,	6 Webster Ct.
Patten, Edith M.,	179 Hancock St.
Patten, Mary E.,	8 Plaza Ave.
Patterson, Helen L.,	17 Wright St.
Patterson, Louise A.,	47 Endicott Rd.
Patterson, Marie,	69 Franklin St.
Patterson, Martha,	17 Wright St.
Patti, Louise M.,	7 Benton St.
Patton, Evelyn A.,	67 Governor Rd.
Paul, Anna,	149 Hancock St.
Paul, Grace L.,	24 Dunckle Ave.
Paulsen, Geraldine,	9 Spring Lane
Payson, Anna M.,	547 Main St.
Peabody, Grace E.,	138 Elm St.
Peabody, Ruth M.,	2 Hillside St.
Peach, Alice,	33 Upland Rd.
Peacock, Mary I.,	23 Sunset Rd.
Peacor, Leona D.,	4 Hillside Ave.
Peakes, Eva L.,	4 Myrtle St.
Pearce, June B.,	61 Butler Ave.
Pearson, Mathilda,	13 Brackett Ave.
Pease, Edith,	34 South St.
Peck, Angelina I.,	20 Fairview Rd.
Peck, Barbara E.,	5 Woodland Rd.
Peck, Bessie E.,	20 Fairview Rd.
Peck, Ethel H.,	20 Fairview Rd.
Peck, Kathleen G.,	19 Harrison St.
Pedersen, Maybelle A.,	8 Lindenwood Rd.
Peffers, Agnes C.,	74 Pleasant St.
Pelland, Lucy E.,	200 Franklin St.
Pelland, Martha,	200 Franklin St.
Pelletier, Anne M.,	202 Park St.
Pelton, Grace E.,	12 Avon St.
Pencille, Dora E.,	2 Gould St.
Pendergast, Irene G.,	18 Montvale Ave.
Pendleton, Alice E.,	2 Church St.
Pendleton, Clarissa A.,	2 Church St.
Penkethman, Mary S.,	44 Summer St.
Penny, Marjorie C.,	81 High St.
Penta, Jean J.,	2 Avon St.
Penta, Marjorie E.,	2 Avon St.
Peoples, Helen B.,	455 Main St.
Peoples, Martha H.,	2 Hancock St.
Percival, Edith J.,	46 Broadway
Peretzian, Louise,	75 Franklin St.
Peretzian, Sylvia,	75 Franklin St.
Perham, Edythe L.,	6 Bonad Rd.
Perkins, Elizabeth,	24 Chestnut St.
Perkins, Gladys,	1 Pine St.
Perkins, Laurel D.,	5A Spring St.
Perkins, Margaret A.,	19 Lincoln St.
Perkins, Violet G.,	6 Avalon Rd.
Perkins, Virginia,	58 Wright St.
Perrin, Betty J.,	42 Hancock St.
Perrine, Pearl W.,	124 Pond St.
Perrino, Marie D.,	17 East St.
Perrins, Minnie Evelyn,	38 Spring St.
Perry, Katherine G.,	35 Gould St.
Perry, Mildred C.,	4A Pine St.
Perry, Pearl R.,	Woodland Rd.
Perry, Ruth C.,	16 Ferdinand St.
Perry, Ruth D.,	34A Warren St.
Perry, Virginia B.,	37 West St.
Peterson, Mabel A.,	27 Katharine Rd.
Peterson, Marilyn F.,	215 Hancock St.
Peterson, Rita M.,	12 Cedarway
Petroni, Angelina,	100 Summer St.
Petroni, Domenica,	100 Summer St.
Pettengill, Edith S.,	13 Pomeworth St.
Pettengill, Evelyn C.,	11 Avalon Rd.
Pettinati, Ruth V.,	15 Norval Ave.
Pettipas, Mildred,	3 Chestnut St.
Petto, Evelyn M.,	10 Orchard St.
Petto, Marianne,	115 Central St.
Petto, Mary E.,	113 Central St.
Peyton, Alice V.,	166 Hancock St.
Pfeifer, Carolyn M.,	43 Lindenwood Rd.
Phalon, Barbara J.,	71 Pleasant St.
Phalon, Helen,	71 Pleasant St.
Phalon, Helen C.,	71 Pleasant St.
Phelps, Dora M.,	106 Westwood Rd.
Phelps, Edna B.,	278 Green St.
Phillips, Evangeline C.,	47 Perkins St.
Phillips, Genieva T.,	15 Minot St.
Phinney, Dorothy E.,	40 Gould St.
Phoenix, Dorothy A.,	77 High St.
Picano, Josephine A.,	24 Atwood Ave.
Picano, Lucia,	17 Bow St.
Picano, Michaelina,	5 Poplar St.
Pickering, Marian E.,	6 Girard Rd.
Pickwick, Georgiana L.,	5 Windsor Rd.
Picot, Mary A.,	11 Wilson Rd.
Pienkos, Margaret A.,	61 Collincote St.
Pierce, Mabel A.,	70 Park Ave.
Pignato, Ethel E.,	2 Cottage St.
Pike, Laura E.,	3 Winthrop St.
Pillsbury, Mabel A.,	65 Pine St.
Pilz, Martha,	6 Myrtle St.
Pinato, Elizabeth,	17 Summer St.
Pinato, Mary J.,	17 Summer St.
Pinciaro, Candelora,	4 Pearl St.
Pinciaro, Esther M.,	26 Bear Hill Rd.
Pinciaro, Maria,	101½ Franklin St.
Pingree, Mary N.,	16 Newcomb Rd.
Pinkham, Rose A.,	6 Jefts Terr.
Piper, Edna H.,	19 Whipple Ave.
Piper, Ethel E.,	2 Cottage St.
Piper, Lucy F.,	52 Central St.
Pirni, Dora,	38 Lotus Ave.
Pitkerwich, Mavina,	Franklin St.
Plummer, Alphide A.,	58 Broadway
Plummer, Gladys R.,	15 Highland Ave.
Plummer, Irene M.,	83 Central St.
Plummer, Joyce M.,	22 Chestnut St.
Plummer, Mary K.,	21 Pond St.
Plummer, Rita M.,	58 Broadway
Polk, Alice Josephine,	254 Main St.
Polk, Marion L.,	83 Whipple Ave.
Pollino, Frances M.,	6 Lucy St.
Poole, Alice E.,	15 Myrtle St.
Poole, Lena,	34 South St.
Poole, Lena M.,	2 Elm St.
Pooler, Margaret A.,	31 Hillside Ave.
Poor, Janet F.,	29 Warren St.
Port, Edna Mary,	27 Washington St.
Porter, Adele,	3 Perkins St.
Porter, Blanche E.,	3 Perkins St.
Porter, Emma R.,	1 Perkins St.
Porter, Helen M.,	1 Perkins St.
Porter, Isabelle,	43 Maple St.

Name	Street
Porter, Marion G.,	74 Park St.
Porter, Mary E.,	3 Warren St.
Post, Mary A.,	7 Atwood Ave.
Pothier, Marie L.,	101 Franklin St.
Pothier, Marion E.,	101 Franklin St.
Pothier, Marjorie E.,	9 Merrow Lane
Potter, Idabell J.,	9 Stevens St.
Potter, Mary J.,	9 DeWitt Rd.
Potter, Mary T.,	14 Hancock St.
Potts, Isabella,	10 Cedarway
Pouillon, Rose M.,	138A Elm St.
Poutre, Althea B.,	570 Main St.
Powell, June P.,	24 Oak St.
Powell, Kathryne L.,	24 Oak St.
Powers, Alice H.,	13½ Warren St.
Powers, Annie,	5 Veterans Lane
Powers, Ethel M.,	106 Franklin St.
Powers, Louise H.,	158 Franklin St.
Powers, Margaret B.,	5 Veterans Lane
Powers, Marguerite C.,	31 Park St.
Powers, Phyllis M.,	31 Park St.
Pratt, Bertha H.,	15 Congress St.
Pratt, Doris B.,	2 Columbus Ave.
Pratt, Mae A.,	38 Pleasant St.
Pratt, Margaret J.,	38 Pleasant St.
Pray, Jennie,	5 Stanton Rd.
Prescott, Margaret E.,	1 Rustic Rd.
Price, Clara M.,	30 Isabella St.
Price, Dorothy A.,	35 Middlesex Rd.
Price, Emily M.,	30 Isabella St.
Price, Marguerite,	8 Common St.
Prilutsky, Anne,	14 Campbell Rd.
Prive, Lorraine E.,	19½ Pleasant St.
Prive, Mary M.,	19 Pleasant St.
Proodian, Marie,	22 Washington Ave.
Proodian, Mary,	3 Pearl St.
Proulx, June P.,	18 Chestnut St.
Provost, Lola M.,	12½ Flint Ave.
Provost, Margaret E.,	106 Main St.
Prowse, Irene,	30 Seward Rd.
Puglia, Florence M.,	29 Seward Rd.
Puglia, Gladys W.,	15 Washington St.
Puglisi, Pauline,	5 Bonad Rd.
Puglisi, Theresa M.,	10 Pine St.
Pugsley, Alice L.,	36 Broadway
Pulaski, Mae L.,	9 Congress St.
Pulsifer, Edith L.,	40 Perkins St.
Purdy, Bessie B.,	3 Warren St.
Purington, Ruth Mary,	10 Collincote St.
Pushaw, Martha A.,	6 Royal St.
Puzin, Ethel M.,	127 Pond St.
Qua, Matilda M.,	1162 Franklin St.
Qualter, Elizabeth S.,	134 Hancock St.
Qualter, Gertrude G.,	134 Hancock St.
Quigley, Constance,	65 Perkins St.
Quimby, Alza F.,	62 Main St.
Quimby, Marjorie V.,	107 Marble St.
Quinlan, Adele C.,	60 Pond St.
Quinlan, Viola May,	60 Pond St.
Quinn, Delia,	10 Gilmore St.
Quinn, Florence G.,	73 Governor Rd.
Quinn, Katherine L.,	503 Main St.
Quinn, Lorraine E.,	4 Waverly St.
Quinn, Mary A.,	189 Franklin St.
Quinno, Carolyn,	14 Gould St.
Racicot, Louise S.,	12 Upland Rd.
Radford, Lorraine F.,	29 Endicott Rd.
Rafferty, Alice A.,	46 Pond St.
Rafferty, Catherine J.,	25 East St.
Rafferty, Helen M.,	20 Wright St.
Rafferty, Lillian Mary,	28 Gould St.
Rahn, Madeline N.,	15 Garden Rd.
Raiche, Annette M.,	36 Forest St.
Ramey, Beatrice F.,	85 Pine St.
Ramsdell, Evangeline L.,	11 Keene St.
Randall, Dorsie J.,	25 Cedarway
Randall, Evelyn G.,	24 Waverly St.
Randall, Marion V.,	86 Pleasant St.
Randall, Mary A.,	86 Pleasant St.
Randall, Shirley B.,	5 Pine St.
Randlett, Florence P.,	28 Newcomb Rd.
Randlett, Pauline M.,	4 Waverly St.
Rando, Veronica M.,	128C Main St.
Ranlett, Lois N.,	107 Spring St.
Rathbun, Shirley Ruth,	4 Chase Rd.
Rattek, Bertha E.,	74 Collincote St.
Raux, Dorothea,	55 Franklin St.
Rawding, Amelia H.,	35 Park St.
Rawding, Jean,	589 Main St.
Rawlings, Evelyn A.,	16 Bellevue Rd.
Ray, Irene E.,	1 Royal St.
Ray, Shirley May,	6 Stone Ave.
Raymond, Elizabeth,	Woodland Rd.
Raymond, Marjorie,	5 Cedar Ave.
Rayner, Ida M.,	111 Spring St.
Rayner, Lee J.,	111 Spring St.
Raynor, Jennie,	53 Pine St.
Reagan, Virginia,	35 Governor Rd.
Reale, Anne M.,	24 Bonad Rd.
Reasor, Barbara V.,	93 Summer St.
Record, Constance,	10 Hancock St.
Redding, Catherine E.,	12 Highland Ave.
Redding, Martha E.,	12 Highland Ave.
Reed, Beverly L.,	53 Green St.
Rees, Beverly,	65 Spring St.
Rees, Beverly D.,	9 Stevens St.
Rees, Maybelle,	62 Lincoln St.
Reese, Kathryn D.,	1 Philips Rd.
Regan, Mary I.,	15½ Pine St.
Regish, Anna M.,	8 Washington Ave.
Reid, Emma F.,	2A Summer St.
Reid, Shirley M.,	39 Lindenwood Rd.
Reidy, Ellen,	116 Pond St.
Reilly, Florence M.,	2 Summer St.
Reinemo, Marion,	North St.
Reiss, Lorraine,	Woodland Rd.
Restuccia, Janet I.,	17 Penny Lane
Rettig, Dorothy,	1 Joan Ave.
Reynolds, Anna P.,	4 Everett St.
Reynolds, Bernardine M.,	41 Summerhill St.
Reynolds, Catherine E.,	4 Everett St.
Reynolds, Elizabeth T.,	14 Albion Ave.
Reynolds, Genevieve F.,	166 Hancock St.
Reynolds, Josephine,	46 Pond St.
Reynolds, Martha C.,	18 Lindenwood Rd.
Reynolds, Jennie M.,	155 Marble St.
Reynolds, Roseline,	94 Central St.
Reynolds, Sarah E.,	18 Highland Ave.
Rezendes, Grace A.,	9 Lucy St.
Rhicard, Arlete Natividade,	Woodland Rd.
Rhicard, Carlotta,	Woodland Rd.
Rhindress, Frances A.,	7 Sherman Rd.
Rhuland, Ethel S.,	206 North St.
Rice, Audrey C.,	2 Middle St.
Rice, Cecilia E.,	23 Wright St.
Rice, Kathleen E.,	3 Columbus Ave.
Rice, Lottie G.,	1 Winthrop St.
Rice, Rilla E.,	2 Middle St.
Rice, Thelma T.,	2 Middle St.
Rich, Helen M.,	103 Elm St.
Richard, Evelyn M.,	39 Winthrop St.
Richard, Jeanne E.,	72 Forest St.
Richard, Mary E.,	29 Pine St.
Richards, Emeroy,	58 Forest St.
Richards, Mary G.,	15 Girard Rd.
Richards, Phyllis L.,	128 North St.
Richards, Virginia L.,	146 Green St.
Richardson, Anne D.,	95 Fellsview Rd.
Richardson, Clara M.,	175 William St.
Richardson, Estelle M.,	79 Washington St.
Richardson, Gertrude A.,	80 Central St.
Richardson, Gretchen L.,	32 Seward Rd.
Richardson, Hattie,	38 Pleasant St.
Richardson, Helen V.,	13 Highland Ave.
Richardson, Ingrid C.,	55 Katharine Rd.
Richardson, Josephine C. W.,	3 Barrett Ave.
Richardson, Margaret L.,	48 Pleasant St.
Richardson, Ruth C.,	5 Barrett Ave.
Richardson, Ruth M.,	8 Lindenwood Rd.
Richardson, S. Winifred,	41 Lincoln St.
Richmann, Hazel M.,	7 Broadway
Richmond, Jennie J.,	16 Chestnut St.
Richmond, Laura A.,	19 Summer St.
Richmond, Martha P.,	16 Chestnut St.
Riddell, Florence E.,	98 Pond St.
Ridento, Marie,	Grandview Ave.
Rideout, E. Leola,	6 Seward Rd.
Ridge, Catherine C.,	7 Whipple Ave.
Ridley, Edna M.,	185 Franklin St.
Rikeman, Matilda F.,	16 Ferdinand St.
Riley, Anna A.,	26 Warren St.
Riley, Frances G.,	3 Albion Ave.
Riley, Lillie,	3 Albion Ave.
Riley, Lucille T.,	59 Butler Ave.
Riley, Madelyn F.,	49 Pleasant St.
Rimbach, Florence M.,	93 Main St.
Rines, Mary E.,	71 Marble St.
Rinfret, Barbara P.,	197 Park St.
Risi, Antonetta H.,	251 Main St.
Risi, Lydia,	22 Pomeworth St.
Ritchie, Helen,	30 Green St.
Rittershaus, Crescentia E.,	19 Girard Rd.
Rivers, Catherine M.,	43 Penny Lane
Rivers, Laura,	157 Franklin St.
Rivers, Mary B.,	7 Gerry St.
Rivers, Rose,	157 Franklin St.

Name	Street
Roach, Anne T.	48 Pine St.
Roach, Ethel C.	2 W. Hancock St.
Roach, Irene E.	27 Pine St.
Roach, Katherine	54 Oak St.
Roach, Margaret C.	54 Oak St.
Roach, Mary A.	9 Calthea St.
Roach, Mary I.	39 Stevens St.
Roach, Nora	30 Pond St.
Roache, Mary A.	27 Pine St.
Robbins, Elizabeth B.	7 Hampton Rd.
Robbins, Mabel L.	41 Warren St.
Roberts, Anna M.	70 Wright St.
Roberts, Catherine E.	218 Hancock St.
Roberts, Dorothea H.	2 Hill Ct.
Roberts, Elizabeth C.	12 Pearl St.
Roberts, Helen L.	74 Main St.
Roberts, Jane A.	Woodland Rd.
Roberts, Laura A.	8½ Elm St.
Roberts, Lillian M.	63 William St.
Roberts, Marjory E.	103 Hancock St.
Roberts, Martha A.	2 Hill Ct.
Roberts, Moullah M.	79 Pleasant St.
Robertson, Gloria E.	95 Green St.
Robertson, Marjorie W.	17 Rustic Rd.
Robinson, Catherine A.	68 Pleasant St.
Robinson, Dorothy D.	3 Sherman Rd.
Robinson, Dorothy I.	2 Lincoln St.
Robinson, Jane H.	74 MacArthur Rd.
Robinson, Marcia E.	64 Pond St.
Robinson, Marjorie E.	53 Newcomb Rd.
Robinson, Mary E.	56 Bow St.
Robinson, Mildred L.	21 Wilson Rd.
Rockel, Mildred R.	5 Stevens St.
Roderick, Rhoda	204 Main St.
Roessler, Annmarie	129 Elm St.
Roessler, Elsie P.	129 Elm St.
Roessler, Shirley J.	11 Evans Rd.
Rogers, Elizabeth M.	58 Westwood Rd.
Rogers, Gladys I.	538 Main St.
Rogers, Helen	3 Warren St.
Rogers, Nellie M.	8 Hersam St.
Rohrbacher, Ruth P.	14 Bonad Rd.
Rohrbacher, Ursala	88A Elm St.
Rolfe, Ethel M.	285 Broadway
Rolfe, Glenda S.	Woodland Rd.
Rolfe, Shirley L.	62 Pond St. (Trailer)
Rolfsen, Vita	13 Lincoln St.
Rolli, Clara	29 Washington Ave.
Rolli, Dorothy E.	41 Summerhill St.
Rolli, Josephine Elisa	71 Hancock St.
Rolli, Rita A.	152 Central St.
Rollins, Laura	38 Pleasant St.
Rollins, Laura M.	131 North St.
Romano, Marie E.	1 Sunrise Ave.
Roones, Gertrude A.	18 Cherry Ave.
Rooney, Harriet C.	5 Crescent Ave.
Rooney, Ruth M.	3 Highland Ave.
Roos, Karen A.	76 Fellsview Rd.
Roos, Leila M.	3 Orchard Pl.
Rose, Elizabeth B.	95 Governor Rd.
Rose, Jeanne M. J.	10 DeWitt Rd.
Rose, Lydia M.	28 Chestnut St.
Rose, Marian	21 East St.
Rose, Marilyn	28 Chestnut St.
Rose, Mary	28 Chestnut St.
Rose, Virginia P.	3 Elmhurst Rd.
Rosenthal, Bernice	40 South St.
Rosenthal, Mildred	40 South St.
Ross, Carol H.	277 William St.
Ross, Marjorie E.	277 William St.
Rossell, Rita	1 Cedarway
Rosselle, Linda M.	57 Forest St.
Rossetti, Mary J.	12 Richardson Lane
Rostrum, Blanche V.	46 Montvale Ave.
Rostrum, Lola V. E.	21 Lincoln St.
Rotondi, Amelia J.	140½ Franklin St.
Rotondi, Anna M.	251 Main St.
Rotondi, Antoinette	140½ Franklin St.
Rotondi, F. Helen	17 Lindenwood Rd.
Rotondi, Isabella E.	158 Franklin St.
Rotnodo, Angelina	48 Summer St.
Rotondo, Pauline M.	46 Pine St.
Rotondo, Romilda	48 Summerhill St.
Rouillard, Elizabeth I.	2 Elm St.
Rouillard, Eva A.	5 Emery Ct.
Roulstone, Judith K.	3 Capen St.
Rounds, Esther F.	21 Keene St.
Rounds, Ruth W.	21 Keene St.
Routhier, Dorothea A.	70 Central St.
Roux, Lillian W.	30 Butler Ave.
Rowbotham, Sara K.	54 Perkins St.
Rowe, Caroline P.	47 Warren St.
Rowe, Laura	10 Maple St.
Rowland, Mildred S.	105 Main St.
Rowland, Yolanda	24 Cottage St.
Rowley, Louise A.	14 Central St.
Rubbicco, Margaret	17 Elizabeth Rd.
Rubin, Sarah	2 Pine St.
Rudd, Gloria	9 Mt. Vernon St.
Rudisaile, Ila F.	Woodland Rd.
Rugeri, Dora B.	3 Pearl St.
Ruggeri, Susan L.	118 Marble St.
Ruggles, Lauretta M.	7 Joan Ave.
Ruma, Helen Theresa	57 Franklin St.
Ruma, Helen Theresa	2 Campbell Rd.
Runis, Eleanor P.	2 Cherry Ave.
Rush, Harriet L.	43 Calthea St.
Rush, Phoebe E.	10 Stevens St.
Rushworth, Rose	15 Bonad Rd.
Russell, Dorothy E.	20 Governor Rd.
Russell, Eleanor H.	68½ Pleasant St.
Russell, Eleanor M.	11 Pearl St.
Russell, Ethel K.	2 West St.
Russell, Josephine E.	2 West St.
Russell, Marjorie M.	50 Butler Ave.
Russell, Mary E.	11 Pearl St.
Russell, Mary F.	24 Parkway Rd.
Russell, Ruth M.	11 Pearl St.
Russell, Winifred	157 Franklin St.
Russo, Antonetta	7 Girard Rd.
Russo, Dorothy M.	8 Elizabeth Rd.
Russo, Florence E.	39½ Summer St.
Rutz, Cecile E.	95 Westwood Rd.
Ryan, Alice V.	25 Waverly St.
Ryan, Anna V.	15 Sheridan Rd.
Ryan, Barbara M.	59 Main St.
Ryan, Cecilia C.	189 William St.
Ryan, Dorothy	42 Summer St.
Ryan, Margaret H.	10 Bear Hill Rd.
Ryan, Margaret K.	10 Bear Hill Rd.
Ryan, Margaret S.	16 Washington Ave.
Ryan, Marjorie H.	109 Elm St.
Ryan, Mary Alice	189 William St.
Ryan, Mary H.	15 Sheridan Rd.
Ryan, Patricia A.	73 Spring St.
Ryder, Edith L.	Woodland Rd.
Ryerson, Hermie	7B Pearl St.
Ryerson, Nancy M.	7B Pearl St.
Sacco, Mary	19 Congress St.
Saipe, Lois R.	11 Elmhurst Rd.
Salera, Angelina	5 Hillside Rd.
Salera, Concetta M.	3 Dale Ct.
Salera, Jennie	4 Cedar Ave.
Salera, Joan P.	32 Congress St.
Salera, Maria	32 Congress St.
Salera, Palma M.	7 Hillside Rd.
Salerno, Pearl	9 Harrison St.
Salerno, Shirley	87 Franklin St.
Salisbury, Elizabeth K.	168 North St.
Salmaine, Bertha G.	200 Main St.
Saltmarsh, Viola T.	26 Windsor Rd.
Saltzman, Grace F.	6 West St.
Salucco, Caroline	58 Pine St.
Salucco, Mildred	58 Pine St.
Salvage, Catherine H.	48 Montvale Ave.
Salvage, Rosemary H.	48 Montvale Ave.
Samourkashian, Ardem	30 Wright St.
Samourkashian, Mary L.	30 Wright St.
Samourkashian, Rose M.	30 Wright St.
Sample, Clara C.	12 Magnolia Terr.
Sample, Mabel M.	7 Kays Rd.
Sampson, Anna B.	5 Walsh Ave.
Sampson, Rita Claire	5 Walsh Ave.
Sampson, Virginia	8 Highland Ave.
Samuelson, Ina A.	11 Park St.
SanAngelo, Dorothy M.	12 Grant St.
Sanborn, Annie L.	33 Keene St.
Sanborn, Florence H.	37 Maple St.
Sanborn, Helen T.	21 Campbell Rd.
Sandner, Renate	23 Warren St.
Sanker, Anne	1167 Franklin St.
Santoro, Virginia C.	10 Vernon Ave.
Saporito, Ethel M.	3 Congress St.
Sarcia, Angelina	55 Summerhill St.
Sargeant, Laura	17 Duncklee Ave.
Sargent, Bessie R.	19 Pond St.
Sarno, Ann	15 Maple St.
Sarno, Esther	15 Maple St.
Sartori, Mary A.	12 Highland Ave.
Saulnier, Hannah C.	29 Chestnut St.
Saulter, Joyce Elva	Woodland Rd.
Saunders, Anna T.	33 Wright St.
Saunders, Elsie L.	137A Elm St.
Saunders, Frances A.	8 Lincoln St.
Saunders, Julia A.	43 Washington St.
Saunders, Loretta A.	1 Felspa Rd.

Name	Street
Saunders, Mary C.,	41 Warren St.
Saunders, Mary Rita,	94 Spring St.
Savard, Irene K.,	57 Wright St.
Savelo, Claire J.,	358 William St.
Savelo, Elizabeth B.,	351 William St.
Savelo, Louise J.,	3 Poplar St.
Savelo, Palma,	3 Poplar St.
Sawin, Connie L.,	152 Collincote St.
Sawin, Florence,	13 Harrison St.
Sawin, Sylvia M.,	93 Elm St.
Sawyer, Elizabeth,	523 Main St.
Saxby, Helen R.,	47 Lindenwood Rd.
Scammon, Ora M.,	172 Green St.
Scanlon, Mary H.,	57 Stevens St.
Scanlon, Mary M.,	34 Gould St.
Scanlan, Ruth E.,	8 Common St.
Scarpa, Caroline J.,	74 Pine St.
Schacht, Dorothy J.,	31 Maple St.
Schacht, Helen D.,	31 Maple St.
Scheuerman, Marguerite E.,	9 Windsor Rd.
Schibler, Joan L.,	46 MacArthur Rd.
Schlingman, Edna M.,	2 Spring St.
Schnare, Irene G.,	160 North St.
Schneider, Bertha,	50 Broadway
Schneider, Martha M.,	50 Broadway
Schroder, Nancy L.,	31 Harrison St.
Schubert, Tillie,	84 Oak St.
Schulze, Marguerite G.,	31 Harrison St.
Schultz, Teresa F.,	11 High St.
Schwartz, Maria B.,	149 Hancock St.
Schwarz, Laura D.,	503 Main St.
Sciascia, Marie,	251 Main St.
Scofield, May L.,	2 Glen Rd.
Scofield, Ruth E.,	140 Park St.
Scott, Edith A.,	52 Westwood Rd.
Scott, Phyllis M.,	126 Pond St.
Scrocca, Phyllis,	25 Seward Rd.
Sculley, Dorothy E.,	57 Main St.
Scullin, Mildred,	47 Washington St.
Scullione, Beatrice,	146 North St.
Scully, Ethel H.,	12 Flint Ave.
Scurto, Helen J.,	146 Spring St.
Seabury, Evelyn L.,	16 Highland Ave.
Sears, S. Gertrude,	28 Pond St.
Seaver, Etta M.,	6 Ferdinand St.
Seaver, Mary F.,	6 Ferdinand St.
Seaver, Ruth F.,	6 Congress St.
Seaward, Lillian D.,	9 Avalon Rd.
Secondini, Fortunata,	52 Pond St.
Secondini, Ida,	52 Pond St.
Seeley, Mae F.,	25 Warren St.
Seero, Anne E.,	136 Elm St.
Segelberg, Anna M.,	5 Hillside St.
Seibert, Ruth G.,	67 Perkins St.
Seitz, Flora M.,	46 Maple St.
Sekerchak, Theresa M.,	3 Wescott Rd.
Seppi, Rachel,	30 Tremont St.
Sernetska, Angelina,	12 Hillside Rd.
Serrentino, Marion,	37 Norval Ave.
Severance, Catherine M.,	1 Tremont St.
Severance, Josephine,	1 Tremont St.
Seward, Esther E.,	1 Webster Ct.
Sexton, Angela J.,	235 Hancock St.
Sexton, Mary,	235 Hancock St.
Shagoury, Helen L.,	31 Perkins St.
Shakalis, Sophia,	21 Bonad Rd.
Shanks, Evelyn,	5 Avalon Rd.
Shanks, Mildred K.,	5 Avalon Rd.
Shannon, Ann E.,	7 Wolcott Rd.
Shantler, Alice G.,	147 Elm St.
Shapleigh, Arva I.,	17 Sunset Rd.
Sharka, Mary,	507 Main St.
Sharp, Maybelle,	Woodland Rd.
Sharry, Dorothy M.,	17 Summerhill St.
Shaughnessy, Ethel V.,	3 Everett St.
Shaw, Beatrice,	53 Oak St.
Shaw, Ethel M.,	25 Montvale Ave.
Shaw, Margaret R.,	76 Pleasant St.
Shaw, Mary Q.,	15 Cottage St.
Shaw, Mildred I.,	38 Pond St.
Shaw, Ruth C.,	13 Avon St.
Shea, Anastacia,	17 Keene St.
Shea, Dorothy C.,	139 Elm St.
Shea, Marion E.,	4 Atwood Ave.
Shedden, Florence M.,	40 Perkins St.
Sheedy, Doris J.,	5 West St.
Sheedy, Marion R.,	5 West St.
Sheehan, Ann E.,	68 Duncklee Ave.
Sheehan, Dorothy M.,	68 Duncklee Ave.
Sheehan, Florence,	35 Lindenwood Rd.
Sheets, Madeline R.,	16 Montvale Ave.
Sheldon, Barbara P.,	3 Windsor Rd.
Shenk, Maimie,	5 Woodland Rd.
Shepherd, Annabelle C.,	21 Common St.
Shepherd, Catherine G.,	14A Emerson St.
Shepherd, Hannah W.,	119 Franklin St.
Sheppard, Laura M.,	558 Main St.
Sheridan, Dorothy,	547 Main St.
Sheridan, Elizabeth T.,	20 South St.
Sheridan, Frances E.,	22 Prospect St.
Sheridan, Harriet A.,	10 Summerhill St.
Sherman, Henrietta,	13 Lincoln St.
Sherman, Mabel S.,	71 Spring St.
Sherwood, Lorraine,	11 Middle St.
Shimer, Jean C.,	41 Oak St.
Shippee, Marie J.,	57 Oak St.
Shoring, Marion C.,	42 Lindenwood Rd.
Short, Mary W.,	2 Main St.
Shupes, Magda,	21 Summerhill St.
Shurtleff, Aldina A.,	15 Lincoln St.
Shurtleff, Joan L.,	24 Endicott Rd.
Shuttleworth, Dorothy E.,	279 Broadway
Shuttleworth, Nora G.,	2 Chase Rd.
Sidelinger, Ethel M.,	6 Elmhurst Rd.
Sill, Lorraine J.,	28 Perkins St.
Silva, Grace M.,	29 Cedar Ave.
Silva, Lorraine,	98 Franklin St.
Simmons, Edna Lillian,	Woodland Rd.
Simmons, Evelyn,	39 Chestnut St.
Simmons, Lillian M.,	211 Central St.
Simmons, Marguerite,	41 Ravine Rd.
Simonds, Annie,	32 Franklin St.
Simons, Josephine,	Woodland Rd.
Simons, Lorette,	15 Tremont St.
Simpson, Ellen R.,	17 Elmhurst Rd.
Sinclair, Belle L.,	24 Warren St.
Sinclair, Marion I.,	8 Chestnut St.
Sinerate, Virginia,	66 Hancock St.
Siskind, Rose,	11 DeWitt Rd.
Sisson, Gladys B.,	56 Pleasant St.
Sisson, Mae T.,	36 Parkway Rd.
Skelly, Rosemary,	10 Avalon Rd.
Skjold, Olive J.,	7 Rustic Rd.
Slack, Edna M.,	495 William St.
Sleeper, Edna M.,	1157 Franklin St.
Sleeper, Lena M.,	1157 Franklin St.
Sloane, Elizabeth E.,	55 Central St.
Small, Martha L.,	50 Bow St.
Smallman, Charlotte O.,	12 Joan Ave.
Smeedy, Gladys V.,	45 Lincoln St.
Smethurst, Emma E.,	11 Kays Rd.
Smith, Alice H.,	31 Chestnut St.
Smith, Alice R.,	11 Rowe Hill Rd.
Smith, Alice M.,	153 Central St.
Smith, Anna E.,	65 Pleasant St.
Smith, Anna M.,	59 Calthea St.
Small, Arletta,	5 Woodland Rd.
Smith, Berta W.,	1171 A Franklin St.
Smith, C. Marie,	11 West St.
Smith, Charlotte E.,	5 Elmhurst Rd.
Smith, Clara M.,	9 Minot St.
Smith, Daisie P.,	5 June Rd.
Smith, Dora B.,	24 Warren St.
Smith, Dorothy E.,	509 Main St.
Smith, Dorothy E.,	25 Penny Lane
Smith, Edith,	34 High St.
Smith, Eleanor A.,	5 Sunrise Ave.
Smith, Elizabeth A.,	227 Hancock St.
Smith, Elizabeth C.,	500 Main St.
Smith, Erma E.,	482 Main St.
Smith, Florence C.,	15 Isabella St.
Smith, Hazel A.,	3 Kimball Rd.
Smith, Hazel E.,	243 North St.
Smith, Helen M.,	123 Franklin St.
Smith, Irene M.,	88 North St.
Smith, Isabel M.,	15 Isabelle St.
Smith, Janet E.,	186 North St.
Smith, Joan I.,	88 North St.
Smith, Judith,	5 Woodland Rd.
Smith, Lisbeth H.,	131 Central St.
Smith, Lula D.,	34A Warren St.
Smith, Mabel L.,	9 Everett St.
Smith, Margaret C.,	59 Katharine Rd.
Smith, Margaret L.,	58 Spring St.
Smith Margaret O.,	6 Lexington St.
Smith, Marion N.,	65 Park Ave.
Smith, Mary,	5 Woodland Rd.
Smith, Mary E.,	39 Summer St.
Smith, Mary E.,	16 Whipple Ave.
Smith, Pearl R.,	138 Summer St.
Smith, Rose D.,	216 Hancock St.
Smith, Verna M.,	95 Montvale Ave.
Smith, Virginia A.,	15 Keene St.
Smith, Virginia H.,	5 Elmhurst Rd.
Smithers, Elise C.,	3 Hampton Rd.
Smyth, Annie E.,	72 Hancock St.
Snow, Alice B.,	41 Maple St.
Snow, Beverly P.,	538 Main St.

Name	Street
Bobonya, Dorothy B.,	12 Sunrise Ave.
Soderblom, May O.,	22 Hillside Ave.
Sojka, Lenore A.,	Franklin Pl.
Soley, Margaret M.,	82 Central St.
Somers, Elizabeth,	23 Myopia Rd.
Sommers, Margaret J.,	15 Wilson Rd.
Soney, Helen W.,	461 Fellsway East
Sorensen, Elmerta B.,	81 Summer St.
Sorensen, Thelma V.,	5 Grant St.
Sorenson, Margaret H.,	31 Bear Hill Rd.
Sorenson, Marguerite,	431 William St.
Sortevik, Elizabeth D.,	40 MacArthur Rd.
Soule, Doris,	120 Green St.
Soule, Elsie L.,	128B Main St.
Sousa, Charlotte A.,	1 Cedar Ave.
Souther, Helen R.,	10 Sheridan Rd.
Southward, Barbara,	2 Philips Rd.
Spadafora, Angela M.,	104 Pond St.
Spadafora, Mary,	102 Pond St.
Spadafora, Rosemarie,	104 Pond St.
Spalding, Carol,	12 Hersam St.
Sparks, Janet,	12 Hillside Rd.
Spataro, Julia,	15 Wright St.
Spataro, Margaret T.,	17 Warren St.
Spaulding, Anne J.,	12 Harrison St.
Spaulding, Jennie,	48 Elm St.
Spaulding, Maxine A.,	97 Spring St.
Speakman, Helen T.,	8 George St.
Spear, Helen G.,	13 Bellevue Rd.
Spear, Helen G., Jr.,	18 Bellevue Rd.
Spear, Norma H.,	51 Bow St.
Spears, Onerva E.,	77 Collincote St.
Speck, Shirley,	515 Main St.
Spellman, Anne M.,	129 Franklin St.
Spencer, Dorothy Owen,	38 Lindenwood Rd.
Spencer, Rhoda Sadie,	Woodland Rd.
Spero, Olga W.,	12 Bear Hill Rd.
Spies, Anna L.,	14 Victoria Lane
Spolidoro, Antoinette,	9 No. Border Rd.
Sprague, Evelyn M.,	168 Collincote St.
Sprague, Paula J.,	168 Collincote St.
Spring, Olive M.,	6 Elmhurst Rd.
Sprott, Katherine E.,	11 Steele St.
Squires, Mildred N.,	8 Albion Ave.
Stahl, Blanche S.,	1 Elm St.
Stahl, Marguerite I.,	27 Everett St.
Stahl, Rae,	7 Gerald Rd.
Stahl, Vera Belle Richardson,	10 Chestnut St.
St. Amand, Emma,	476 Main St.
St. Amand, Joyce,	476 Main St.
Stamand, Mabel,	6 Middle St.
Standish, Ida L.,	35 Wright St.
Standish, Joyce,	5 Gilmore St.
Standring, Patricia M.,	67 Spring St.
Stanley, Agnes E.,	169 William St.
Staples, Lillian G.,	68 MacArthur Rd.
Starr, Bertha A.,	13 Everett St.
Starr, Helen M.,	19 Waverly St.
Starratt, Harriet J.,	4 Crescent Ave.
Stebner, Mary E.,	123 Park St.
Steele, Anne L.,	60 Broadway
Steele, Eleanor S. Pike,	3 Winthrop St.
Steele, Julia D.,	40 Main St.
Steele, Rachel H.,	40 Main St.
Steers, Verna M.,	13 Sheridan Rd.
Steeves, Charlotte W.,	16 Wilson Rd.
Stegall, Theresa N.,	100 Franklin St.
Steigmann, Erna,	21 Manison St.
Stella, Grazia,	81 Elm St.
Stephan, Pauline H.,	41 Bellevue Rd.
Stephan, Pauline H.,	41 Bellevue Rd.
Sterling, Gwendolyn M.,	1159 Franklin St.
Sternberg, Catherine P.,	12 Avalon Rd.
Stetson, Catherine Ann,	31 Dunckle Ave.
Stetson, Ethel A.,	102 Collincote St.
Stetson, Helen R.,	207 Main St.
Stetson, L. Alice,	31 Dunckle Ave.
Stevens, Amy E.,	151 Green St.
Stevens, Ann J.,	66 Lincoln St.
Stevens, Frances E.,	Woodland Rd.
Stevens, Jennie E.,	18 Forest St.
Stevens, Marcella A.,	25 Winthrop St.
Stevens, Mona A.,	69 Washington St.
Stevenson, Evelynne,	122 North St.
Stevenson, Geneva E.,	155 Marble St.
Stewart, Blanche V.,	5½ Benton St.
Stewart, Hazel I.,	15 Middlesex Rd.
Stewart, Ida M.,	36 Gould St.
Stewart, Rita H.,	70 Dunckle Ave.
Stickney, Pearl P.,	51 Elm St.
Stiles, Felecia A.,	5A Spring Lane (rear)
Stiles, H. Mae,	172 Hancock St.
Stiles, Rachel H.,	40 Lindenwood Rd.
Stimpson, Ruth A.,	155 Marble St.
Stinson, Christena,	97 Montvale Ave.
Stinson, Christena E.,	97 Montvale Ave.
Stinson, Dorothy M.,	174 Hancock St.
Stinson, Marion L.,	65 Elm St.
St. Jacques, Martha N.,	10 Victoria Lane
Stoddard, Lorraine F.,	19 Spring St.
Stodder, Lucille H.,	11 Bonad Rd.
Stone, Dorothy M.,	151 Green St.
Stone, Frances A.,	7 Warren St.
Stone, Gertrude,	106 Main St.
Stone, Hazel M.,	3 Gilmore St.
Stone, Helen C.,	16 Hillside Ave.
Stone, Helen R.,	16 Hillside Ave.
Stone, Josephine E.,	6 Plaza Ave.
Stone, Mae P.,	5 Middle St.
Stone, Marion,	41 Calthea St.
Stone, Marjorie A.,	7 Linden St.
Stone, Mary J.,	5 Middle St.
Stoney, Frances E.,	90 Franklin St.
Stoney, Gertrude R.,	53 Summer St.
Storey, Isabel,	64 Pond St.
Stoumbelis, Anna,	10 Grant St.
Stoumbelis, Hermione,	10 Grant St.
Stoumbelis, Marianthy,	6 Benton St.
Stoumbelis, Themis E.,	10 Grant St.
Stowell, Cecilia W.,	7 Linden St.
Stowell, Helen A.,	68 High St.
Strail, Bertha M.,	34 Warren St.
Strickland, Florence M.,	Woodland Rd.
Strickland, Ivy F.,	85 Fellsview Rd.
Strickland, Phyllis L.,	45 Upland Rd.
Strobel, Joan M.,	6 Pine St.
Strogilis, Jennie R.,	382 Main St.
Strong, Gladys R.,	23 Wright St.
Strong, Ruth D.,	515 Main St.
Strunk, Ardith,	9 Sunrise Ave.
Stuart, Grace G.,	100 Franklin St.
Stuart, Marion,	16 Emerson St.
Studley, Dorothy H.,	Woodland Rd.
Sturgeon, Beulah,	Woodland Rd.
Sullivan, Christina H.,	68 Park Ave.
Sullivan, Doris S.,	36 Fairview Rd.
Sullivan, Eleanor R.,	30 Collincote St.
Sullivan, Ellen,	3 Warren St.
Sullivan, Ingeborg,	24 Newcomb Rd.
Sullivan, Jeanne A.,	30 Collincote St.
Sullivan, Katherine F.,	11 Maple St.
Sullivan, Kathleen A.,	14 Middlesex Rd.
Sullivan, Margaret F.,	40 Wright St.
Sullivan, Miriam E.,	152 Franklin St.
Sullivan, Mary A.,	65 Governor Rd.
Sullivan, Mary E.,	8 Avon St.
Sullivan, Pauline E.,	8 Raymond Rd.
Sullivan, Ruth S.,	500 Main St.
Sullivan, Sophie J.,	434 Main St.
Sullo, Mary L.,	13 Keene St.
Summons, Maxine,	77 Hancock St.
Sumner, Felice A.,	182 Park St.
Sumner, Rose M.,	9 Chestnut St.
Supple, Ella G.,	5 Perkins St.
Surette, Angelina,	64 Pine St.
Surette, Barbara L.,	11 Warren St.
Surette, Beverly R.,	4 Sherwood Rd.
Surette, Celeste,	175 Central St.
Surette, Cornelia,	84 Franklin St.
Surette, Edith M.,	11 Warren St.
Surette, Eleanor M.,	11 Prospect St.
Surette, Emma M.,	59 Gould St.
Surette, Floria F.,	6 Newcomb Rd.
Surette, Jessie M.,	59 Gould St.
Surette, Laura M.,	18A Common St.
Surette, Marguerite A.	8 Hersam St.
Surette, Mary D.,	8 Hersam St.
Surette, May T.,	1 Calthea St.
Surette, Muriel,	15 Prospect St.
Surette, Rose,	59 Gould St.
Surrette, Dorothy,	21 Spring St.
Surrette, Evelyn V.,	100A Spring St.
Surrette, Jacqueline M.,	15 Prospect St.
Sutermeister, Marion G.,	7 Emerson St.
Sutherland, Helen,	3 Pleasant St.
Sutton, Evangeline C.,	104 Main St.
Sutton, Katherine E.,	9 Pearl St.
Suzuki, Irene,	Woodland Rd.
Sveistys, A. Louise,	87 Central St.
Swadel, Annie H.,	123 Main St.
Swain, Ella G.,	136 Elm St.
Sweeney, Barbara A.,	4 Winter St.
Sweet, Catherine B.,	3 Warren St.
Sweet, Emily B.,	7 Gerry Ct.
Sweet, Gertrude J.,	8 Hersam St.
Sweet, Gladys K.,	9 Pond St.

Name	Street
Sweet, Grace E.,	14 Pleasant St.
Sweet, Margaret M.,	122 Franklin St.
Sweet, Marion E.,	42 Hancock St.
Sweet, Rose E.,	11 Albion Ave.
Sweetser, Jane,	32 Franklin St.
Sweigart, Mary,	5 Woodland Rd.
Swendeman, Beatrice V.,	36 Duncklee Ave.
Swett, Margaret,	22 Montvale Ave.
Swett, Rose Marie,	40 Washington St.
Syak, Victoria,	2 Broadway
Syer, Ethel M.,	8 Whipple Ave.
Sylva, Alice M.,	38 Albion Ave., W.
Sylvester, Charlotte,	12 Rustic Rd.
Symes, Annie E.,	18 Manison St.
Symes, Julia,	18 Manison St.
Szabo, Catherine J.,	4 Whipple Ave.
Tague, Dorothy H.,	15 Ledge St.
Talmanson, Marion,	63 Bow St.
Tamburrini, Angelina,	56 Summerhill St.
Tarbell, Beverly H.,	Woodland Rd.
Tarbett, Grace S.,	5 Washington St.
Tarbett, Lilla F.,	11 Washington St.
Tarbett, M. Abbie,	11 Washington St.
Tarbox, Bessie,	70 High St.
Tarbox, Henrietta W.,	38 Pleasant St.
Tarquinio, Josephine A.,	97 Oak St.
Tarr, Miriam	14 Avalon Rd.
Tartarini, Angelina,	85 Elm St.
Tashjian, Esther A.,	49 Franklin St.
Tashjian, Mary S.,	49 Franklin St.
Tasker, Jessie B.,	13 Harrison St.
Tasker, Lena G.,	4 Magnolia Terr.
Tasker, Myrtle A.,	5 Spring St.
Tauro, Esther E.,	477 Main St.
Taylor, Abby W.,	3 Elwood Ave.
Taylor, Dorothy,	67 Pleasant St.
Taylor, Dorothy P.,	80 Pleasant St.
Taylor, Florence G.,	2 Sunset Rd.
Taylor, Gladys A.,	52 Gould St.
Taylor, Julia J.,	3A Warren St.
Taylor, Lura,	3 Elwood Ave.
Taylor, Miriam B.,	65 Collincote St.
Taylor, Rose C.,	6 Atwood Ave.
Taylor, Rosemary,	Woodland Rd.
Taylor, Virginia J.,	21 Curve Rd.
Tempel, Gertrude E.,	37 Curve Rd.
Tenggren, Millicent,	24 Isabella St.
Tenney, Cora E.,	7 Rafferty Rd.
Tenney, Grace M.,	7 Rafferty Rd.
Tenny, Olive,	5 Woodland Rd.
Terry, Ora N.,	167 Hancock St.
Teschek, Eleanor A.,	17 Cherry Ave.
Testa, Mary,	38 Elm St.
Theide, Barbara,	193 Park St.
Theide, Edna M.,	193 Park St.
Theobald, Concetta,	81 Elm St.
Theobald, Doris M.,	46 William St.
Theobald, Emma A.,	3 Pearl St.
Theroux, Eva A.,	85 Whipple Ave.
Theroux, Lucille R.,	81 Calthea St.
Theroux, Paula F.,	159 Central St.
Thieme, Lillian M.,	10 Kenwood Ave.
Thistile, Violet M.,	28 Hillside Ave.
Thistle, Shirley M.,	28 Hillside Ave.
Thomas, Nina B.,	60 Norval Ave.
Thompkins, Helen,	15 Pinewood Rd.
Thomas, Alice M.,	2 Warren St.
Thompson, Anna M.,	30 High St.
Thompson, Dorothy R.,	96 Elm St.
Thompson, Elizabeth,	30 High St.
Thompson, Georgia,	11 Harrison St.
Thompson, Lillian M.,	20 Emerson St.
Thompson, Margaret,	24 Windsor Rd.
Thompson, Margaret E.,	11 Harrison St.
Thompson, Marguerite N.,	13 Harrison St.
Thompson, Marilla L.,	15 Windsor Rd.
Thompson, Marion I.,	3 Stone Ave.
Thompson, Marybelle,	5 Myrtle St.
Thompson, Olive C.,	20 Emerson St.
Thompson, Pearl,	Hillside St.
Thompson, Rubena C.,	22 Wilson Rd.
Thorley, Gloria M.,	67 Oak St.
Thorn, Hazel M.,	325A Main St.
Thorn, May L.,	70 Spring St.
Thorne, Regina,	18 Collincote St.
Thornton, Grace G.,	35 Pine St.
Thornton, Janette T.,	35 Pine St.
Thorp, Ruth E.,	42 Bonad Rd.
Thorpe, Florence,	117 Pond St.
Thresher, Jenny S.,	3 Washington Ave.
Thresher, Lillian B.,	120 North St.
Thulin, Emma J.,	66 Main St.
Tibbetts, Anna,	43½ Franklin St.
Tibbetts, Florence M.,	17 Park St.
Tibbetts, Olive P. R.,	89 Franklin St.
Tibeno, Sanetina,	32 Maple St.
Tidey, Mary C.,	20 Wilson Rd.
Tiernan, Mary Jane C.,	3 West St.
Timmerman, Magdalen Frances,	4 Christine Ave.
Timson, Natalie N.,	17 Avalon Rd.
Tincker, Fanny H.,	6 Unicorn Ave.
Titus, Jennie I.,	23 Maple St.
Titus, Shirley P.,	61 Spring St.
Toce, Helen M.,	4 Ferdinand St.
Todd, Carolyn D.,	38 Warren St.
Todd, Flabilla S.,	38 Warren St.
Todesco, Mary,	20 Stevens St.
Todisco, Ann,	3 Evans Rd.
Tole, Carolyn S.,	6 South St.
Toppenberg, E. Marie,	Woodland Rd.
Topping, Jeanette M.,	74 Summer St.
Torp, Mildred W.,	45 Warren St.
Torrey, Amy C.,	142 Hancock St.
Towle, Evelyn E.,	245 Central St.
Towle, Nellie M.,	24 Seward Rd.
Towse, Marian M.,	7 Congress St.
Traegde, Jane,	84 Central St.
Traegde, Muriel Hortense Day,	84 Calthea St.
Traedge, Stella,	84 Central St.
Trainor, June E.,	182 William St.
Travers, Anne B.,	34 Fairview Rd.
Traverse, Ebba G.,	37 Duncklee Ave.
Traverse, Grace,	37 Duncklee Ave.
Treacy, Annie,	36 Perkins St.
Treacy, Catherine,	36 Perkins St.
Treacy, Gladys B.,	36 Perkins St.
Treacy, Lillian E.,	8 Gould St.
Treacy, Margaret A.,	62 Pine St.
Tremblay, Catherine L.,	11 Katharine Rd.
Trenholm, Irene B.,	79 William St.
Trevor, Mary M.,	52 Governor Rd.
Trites, Alice M.,	33 Pleasant St.
Trites, Arline V.,	33 Pleasant St.
Trites, Mary F.,	39 Chestnut St.
Trodella, Irene M.,	67 High St.
Trodella, Mary M.,	610 Main St.
Trodella, Rose M.,	65 High St.
Trombetta, Leonora L.,	59 Central St.
Trombetta, Marion F.,	6 Everett St.
Troup, Doris E.,	54 Pine St.
Trozzi, Concetta,	86 Park St.
Trudell, Dora,	44 South St.
Trueman, Nancy E.,	124 Collincote St.
Trueman, Yolanda L.,	207 Main St.
Truesdale, Grace A.,	23 Wilson Rd.
Truesdale, Jean E.,	11 Poplar St.
Truesdale, Margaret D.,	51 Gould St.
Truesdale, Marilyn B.,	10 Cottage St.
Truesdale, Ruth M.,	18 Prospect St.
Trygg, Aldyth, Irene Amelia,	Woodland Rd.
Tucker, Edna Payson,	74 Pleasant St.
Tucker, Ethel L.,	17 Butler Ave.
Tucker, Hattie E.,	115 Summer St.
Tufts, Marian,	105 Pond St.
Tufts, Mildred C.,	20 Lincoln St.
Tully, Susan M.,	30 Wilson Rd.
Tunberg, Marilyn T.,	5 Westcott Rd.
Tunberg, Mary C.,	5 Westcott Rd.
Tuney, Helen C.,	174 William St.
Tuney, Joan,	63 Calthea St.
Turell, Madelyn C.,	76 Elm St.
Turino, Mary H.,	29 Wilson Rd.
Turner, Christina M.,	19 Tremont St.
Turner, Jane M.,	5½ Minot St.
Turner, Lillian M.,	118 Central St.
Turner, Marilyn A.,	512 Fellsway East
Turner, Ruth M.,	512 Fellsway East
Turpel, Leona G.,	147 Park St.
Turpel, Mildred S.,	147 Park St.
Turpinat, Caroline F.,	30 Bonad Rd.
Turpinat, Ethel H.,	30 Bonad Rd.
Tuschner, Mildred,	8 Highland Ave.
Tuttle, Jane H.,	46 Park Ave.
Twombly, Catherine W.,	11 Emerson St.
Tyler, Gladys M.,	163 North St. (rear)
Tyler, Louise N.,	48 Ravine Rd.
Tyler, Vera,	58 Lincoln St.
Tynes, Laura,	5 Woodland Rd.
Uhl, Metella E.,	54 Collincote St.
Uhrig, Lillian M.,	251 William St.
Umana, Annie,	1176 Franklin St.
Umana, Dolores J.,	1176 Franklin St.
Vacca, Helen J.,	42 Pond St.
Vacca, Mildred R.,	44 Pond St.
Vacon, Eleanor M.,	29 Everett St.

Name	Street
Vacon, Evelyn J.	9 Gould St.
Vacon, Mary T.	61 Calthea St.
Vacon, Rosalie S.	17 Emerson St.
Vacon, Rose M.	11 Gould St.
Vadala, Helen	2 Hillside Rd.
Vadala, Nancy A.	2 Hillside Rd.
Valente, Adeline	68½ Pleasant St.
Valente, Elena M.	12 Hillside Rd.
Valente, Helena M.	44 Fairview Rd.
Valente, Louise	12 Hillside Rd.
Valente, Mary	105 Franklin St.
Valente, Mary G.	105 Franklin St.
Valente, Nancy	44 Fairview Rd.
Vallance, Eleanor L.	6 Rafferty Rd.
VanEtten, Margaret E.	5 Harrison St.
VanGelder, Mary F.	469 Main St.
VanLoon, Elsie J.	6 Stanton Rd.
VanTichelt, Ruth	8 Cottage St.
Varney, Elizabeth B.	2 Harrison St.
Varney, Roxa E.	28 Waverly St.
Varnum, Lillian F.	72 Wright St.
Vatcher, H. Frances	104 Governor Rd.
Vaughan, Barbara C.	8 Cedar Ave.
Vaughan, Helena L.	7 Philips Rd.
Vaughan, Winona G.	25 Wright St.
Vayo, Evelyn L.	57 William St.
Vecchio, Geraldine R.	79 Westwood Rd.
Vecchione, Marjorie	11 Warren St.
Velten, Alice E.	22 Cottage St.
Vercoe, Avis M.	51 Whipple Ave.
Verrill, Marguerite E.	78 Elm St.
Vetromile, Mary M.	17 Grant St.
Vetromile, Mary M.	17 Grant St.
Vicil, Carolina	68 Elm St.
Vieira, Josephine M.	53 Perkins St.
Viera, Matilda	38 Cottage St.
Vilasi, Josephine	55 Lincoln St.
Vilasi, Myrtle H.	55 Lincoln St.
Villemaire, Ruth M.	124 Pond St.
Visocchi, Eleanor M.	10 Hillside Rd.
Visocchi, Elsie G.	10 Hillside Rd.
Visocchi, Jennie	10 Hillside Rd.
Vitty, Alice L.	28 Isabella St.
Voges, Edith F.	35 Butler Ave.
Vogler, Viola B.	28 Endicott Rd.
Vogt, Rosemary E.	120A Summer St.
Volk, Agnes B.	185 William St.
Volpe, Mary	49 Pine St.
VonDreathen, Marguerite L.	10 Bow St.
Vorbau, Jean F.	76 Washington St.
Vorbau, Miriam A.	76 Washington St.
Vose, Verna E.	6 Rustic Rd.
Waddell, Eileen F.	124 Park St.
Waddell, Margaret	95 North St.
Waddle, Mary G.	42 South St.
Wade, Lauretta A.	96 Pond St.
Wagg, Muriel H.	53 Broadway
Wagner, Helen	166 Hancock St.
Wagner, Lucille G.	64 Washington St.
Wagner, Margot	Woodland Rd.
Wagner, Mildred A.	Woodland Rd.
Wagner, Ruth E.	22 Avalon Rd.
Wagner, Susan C.	20 Girard Rd.
Wagner, Vivian W.	457 William St.
Wainwright, Lillian B.	32 Franklin St.
Waite, Marion A.	11 Brackett Ave.
Wakem, Zilla	5 W. Hancock St.
Walden, Alice L.	16 Maple St.
Walden, Esther W.	2 Washington Ave.
Walden, Genevieve G.	6 Fuller St.
Waldmann, Nancy D.	1 Elmhurst Rd.
Waldron, Bertha L.	23 Myrtle St.
Wales, Catherine M.	165 Elm St.
Walker, Barbara C.	54 Broadway
Walker, Charlotte I.	60 Summer St.
Walker, Emma T.	79 Pleasant St.
Walker, Julia H.	29 Cedar Ave.
Walker, Muriel	Woodland Rd.
Walker, Virginia	2 Walker Rd.
Wall, Barbara E.	19 Wilson Rd.
Wall, Shirley P.	528 Main St.
Wallace, Dorothy E.	73 Montvale Ave.
Wallace, Emma I.	48 Collincote St.
Wallace, Helen F.	99 Montvale Ave.
Wallace, Mary J.	6 Everett St.
Wallace, Sarah C.	6 Common St.
Walsh, Alice C.	82 Pine St.
Walsh, Alice M.	200 Franklin St.
Walsh, Elizabeth A.	82 Pine St.
Walsh, Elizabeth Ann	82 Pine St.
Walsh, Katherine M.	51 Collincote St.
Walsh, Katherine V.	19 Windsor Rd.
Walsh, Lucille M.	188 North St.
Walsh, Mary E.	200 Franklin St.
Walton, Alice A.	5 Woodland Rd.
Walton, Elizabeth R.	204 Franklin St.
Walton, Helen	45 Park Ave.
Wanamaker, Emma K.	7A Congress St.
Wandless, Doris C.	8 Pearl St.
Ward, Cecile D.	99 Franklin St.
Wardwell, Estelle F.	42 Broadway
Wardwell, T. Jewell	38 High St.
Wardwell, Thora H.	38 High St.
Ware, Amy G.	146 Franklin St.
Ware, Beatrice E.	Woodland Rd.
Ware, Rachel A.	Woodland Rd.
Warman, Mildred H.	48 Wright St.
Warren, Arrabella	5 Woodland Rd.
Warren, Elizabeth I.	8 Pine St.
Warren, Florence M.	8 Pine St.
Warren, Frances E.	42 William St.
Warren, Mildred E.	45 Marble St.
Warwick, Eleanor B.	45 Newcomb Rd.
Waterhouse Doris	5 Woodland Rd.
Waterhouse, Mary E.	41 Lindenwood Rd.
Waters, Annie A.	198 Franklin St.
Watkins, Elizabeth S.	14 Steele St.
Watkins, Katherine	7 Cowdrey St.
Watson, Abbie	115 North St.
Watson, Constance M.	18 Campbell Rd.
Watts, Florence M.	35 Hancock St.
Waxgshes, Patricia	5 Woodland Rd.
Weary, Annie L.	16 Flint Ave.
Weathers, Elvina G.	12 Pine St.
Webber, Ann	136 Elm St.
Webber, Bertha S.	69 William St.
Webber, Olive T.	5 Elm St.
Webber, Rose A.	53 Gould St.
Webber, Ruth F.	8 Common St.
Webber, Una H.	29 Windsor Rd.
Weber, Evelin R.	203 Park St.
Webster, Althea	2 Minot St.
Webster, Georgia W.	83 Central St.
Webster, Mary E.	9 Felspa Rd.
Weeks, Beulah Mae	63 Park Ave.
Weeks, Hazel T.	22 Lindenwood Rd.
Weir, Estelle	67 Forest St.
Weiss, Anne	170 Franklin St.
Weisse, Bernice J.	91 Franklin St.
Welch, Alta J.	Woodland Rd.
Welch, Marilyn S.	5 Washington St.
Weldon, Dorothy L.	60 Central St.
Wellington, Jean W.	19 Seward Rd.
Wells, Evelyn M.	280 Green St.
Wells, Margaret M.	280 Green St.
Wells, Mary G.	79 Franklin St.
Wells, Nina E.	42 Washington St.
Wengen, Florence H.	56 Washington St.
Wentworth, Annie D.	39 Gould St.
Wentworth, Ida J.	297 Broadway
Wentworth, Mary E.	30 Wright St.
Werndli, Elisabeth, Carol	St.
Werre, Ida G.	109 Spring St.
Wessell, Alice C.	28 Oak St.
West, Marion E.	302 Main St.
Westerberg, Mary J.	5 Washington Ave.
Westgate, Laura A.	227 William St.
Weston, Ella F.	15 Congress St.
Weston, Margaret E.	10 Albion Ave.
Wetherbee, Joan M.	6 Fuller St.
Wetzler, Irene M.	4 Gilmore St.
Whalen, Mary T.	14 Summerhill St.
Wheeler, Carrie E.	32 Franklin St.
Wheeler, Eleanor M.	6 Hill Ct.
Wheeler, Evelyn G.	16 Seward Rd.
Whiston, Anna D.	7 Crescent Ave.
Whiston, Joan	7 Crescent Ave.
Whitcher, Elizabeth	11 Emerson St.
Whitcher, Julia E.	11 Emerson St.
Whitcher, Marion L.	8 Royal St.
Whitcher, Ruth M.	16 Common St.
White, Alice L.	24 High St.
White, Barbara	16 Bellevue Rd.
White, Bernice M.	1 Washington Ct.
White, Clara M.	3 Felspa Rd.
White, Elsie A.	4 Tremont St.
White, Florence I.	25 Butler Ave.
White, Grace H.	6 Sheridan Rd.
White, Helen F.	30 Montvale Ave.
White, Helen M.	30 Montvale Ave.
White, Isobel	39 Ravine Rd.
White, Jeannette B.	100 Fellsview Rd.
White, Marilyn	10 Oak Ridge Rd.
White, Pauline H.	1153 Franklin St.
White, Rita P.	37 Elm St.

Name	Street
White, Vivian L.,	200 Main St.
Whitehouse, Carrie J.,	14B Emerson St.
Whitehouse, Constance G.,	2 Girard Rd.
Whitehouse, Henrietta A.,	2 Pine St.
Whitford, Barbara M.,	42 William St.
Whitford, Dorothy G.,	17 Bear Hill Rd.
Whitley, Muriel R.,	55 Calthea St.
Whitnell, Margaret A.,	6 Spring Lane
Whitney, Edith A.,	19 Hersam St.
Whitney, Marguerite E.,	2 Brook St.
Whitney, Maybelle A.,	31 Hillside Ave.
Whitney, Rhoda B.,	24 Perkins St.
Whitney, Rosemary D.,	146 Fellsway East
Whittaker, Alice M.,	88A Spring St.
Whittemore, Bertha W.,	1 East St.
Whittemore, Betty A.,	130 Spring St.
Wicker, Georgia C.,	43 Hancock St.
Wieczorek, Mary B.,	17 Spring St.
Wilcox, Laura B.,	147 Main St.
Wile, Edith C.,	16 Rustic Rd.
Wile, Mary,	154 Central St.
Wilk, Eufemia M.,	19 Bear Hill Rd.
Wilkes, Mae B.,	17 Peabody Rd.
Wilkes, Margaret P.,	81 Oak St.
Wilkins, Clara E.,	83 William St.
Willett, Jessie E.,	3 Pleasant St. Terr.
Willett, Mary E.,	6 Winter St.
Willett, Rose,	210 Main St.
Willett, Virginia A.,	10 Lexington St.
Willhauck, Margaret C.,	28 Windsor Rd.
Williams, Anna E.,	12 Windsor Rd.
Williams, Annie W.,	72 Marble St.
Williams, Elizabeth,	9 Emery Ct.
Williams, Elizabeth F.,	1 Oriental Ct.
Williams, Elizabeth L.,	17 Cedarway
Williams, Frances A.,	221 William St.
Williams, Jean C.,	6 Windsor Rd.
Williams, Patricia,	589 Main St.
Williams, Shirley,	10½ Gould St.
Williams, Susan W.,	2 Peabody Rd.
Williams, Vera,	Woodland Rd.
Wills, Ruth L.,	58 Oak St.
Willson, Grace S.,	540 Main St.
Wilson, Barbara H.,	57 Calthea St.
Wilson, Dorothy D.,	6 George St.
Wilson, Ethel T.,	99 Fellsview Rd.
Wilson, Eva M.,	118 Green St.
Wilson, Mabel B.,	9 Benton St.
Wilson, Mary E.,	7 Hersam St.
Wilson, Muriel H.,	29 Pine St.
Wilson, Nellie M.,	21 Montvale Ave.
Wilson, Ruth,	8 Grant St.
Wilson, Shirley L.,	251 Main St.
Winchester, Valerie W.,	8 Winthrop St.
Winship, Priscilla M.,	Converse St.
Winston, Barbara A.,	4 S. Marble St.
Winston, Mary E.,	33 Perkins St.
Winton, Harriet S.,	12 Gerry St.
Winthrow, Barbara R.,	8 Lexington St.
Wold, E. Louise,	11 Cedar Ave.
Wolley, Nancy A.,	532 Main St.
Wood, Bertha,	131 Park St.
Wood, Bertha M.,	135 Green St.
Wood, E. Thelma,	27 Warren St.
Wood, Elizabeth M.,	131 Park St.
Wood, Gladys L.,	65 Pleasant St.
Wood, Louise F.,	282 Main St.
Wood, Margaret B.,	38 Pleasant St.
Wood, Margaret C.,	3 Forest St.
Wood, Marie A.,	34 West St.
Wood, Mary M.,	54 Pond St.
Woodberry, Inez K.,	26 Keene St.
Woodbury, Virginia D.,	82 North St.
Woodlock, Hazel M.,	91 Oak St.
Woods, Norma M.,	164 Collincote St.
Woods, Wilma Marione,	28 Wilson Rd.
Woodward, Barbara V.,	14 Pond St.
Woodward, Elizabeth,	23 Warren St.
Woodward, Susan M.,	23 Warren St.
Wooster, Virginia B.,	35 Fairview Rd.
Worden, Dorothy M.,	59 Pleasant St.
Worden, Helen M.,	8 Keene St.
Worthen, Alice M.,	81 Spring St.
Worthen, Alice R.,	10 Pine St.
Worthen, Doris B.,	81 Spring St.
Worthen, Marilyn E.,	21 West St.
Wortman, Ann W.,	30 Pomeworth St.
Wortman, Barbara L.,	30 Pomeworth St.
Wortman, Carol M.,	30 Pomeworth St.
Wortman, Mary A.,	30 Pomeworth St.
Wright, Audrey J.,	3 Eustis St.
Wright, Evelyn F.,	3 Eustis St.
Wright, Gladys M.,	13 Charles St.
Wright, Grace,	11 Spring St.
Wright, Helena E.,	Whip Hill Rd.
Wyatt, Mary H.,	1 Charles St.
Wyman, Dorothy Q.,	51 Gorham Ave.
Wyman, Elizabeth W.,	103 High St.
Yancey, Mary D.,	81 Hancock St.
Yancey, Pearl M.,	284 Main St.
Yeaton, Bessie E.,	67 Central St.
Yee, Betty N. G.,	79 Calthea St.
Yelland, Annie A.,	604 Main St.
Yoffe, Ann E.,	31 Penny Lane
York, Charlotte P.,	19 Congress St.
York, Eleanor L.,	13 Spring St.
York, Evelyn,	7 Chase Rd.
York, Mamie I.,	13 Spring St.
York, Mary E.,	79 High St.
York, Mary M.,	7 Chase Rd.
York, Vera,	17 Congress St.
Young, Ada M.,	28 Washington St.
Young, Edith C.,	28 Washington St.
Young, Ethel F.,	7 Beacon St.
Young, Evangeline C.,	28 Washington St.
Young, Isabelle R.,	33 Windsor Rd.
Young, Lorraine R.,	160 Franklin St.
Young, Shiela,	66 High St.
Zabody, Joan M.,	5 Woodland Rd.
Zaccaro, Marguerite V.,	23 Spring St.
Zaccone, Fanny,	4 Albion Ave.
Zaccone, Lillian,	4 Albion Ave.
Zaccone, Sally M.,	4 Albion Ave.
Zaltman, Charlotte,	463 William St.
Zanni, Joan L.,	26 Maple St.
Zaya, Jacqueline R.,	24 Avalon Rd.
Zdanowicz, Mary,	27 Cedar Ave.
Zdanowicz, Vanda L.,	27 Cedar Ave.
Zibell, Celia M.,	254 Main St.
Zimmermann, J. Madeline,	38 Pleasant St.
Zirpolo, Rose J.,	140 Pond St.
Zuccola, Agatha,	46 Upland Rd.
Zwicker, Laurice,	51 North Ave.

STONEHAM FIRE ALARM

5 - Park Ave. Wakefield Park
14 - Montvale Ave. E. L. Patch Co.
16 - Bay State Box Co., Pleasant St.
211 - Franklin near Emerald Ct.
212 - Cor. Franklin and Plasa Ave.
213 - Cor. Perkins and North Ave.
214 - Cor. Franklin and Isabella Sts.
215 - Avalon Rd. cor. Hampden Rd.
216 - Cor. Newcomb Rd. and Perkins St.
*23 - Brush Fire Alarm
24 - Green at Standpipe
241 - Green at No. 237
25 - Pleasant near Spring St.
251 - Cor. Gould and Highland Ave.
252 - Cor. Summer and Pleasant St.
26 - Spring opp. Stevens St.
27 - Cor. Franklin and Summer
271 - Cor. Summer and Summerhill Sts.
28 - Spring near Beacon St.
281 - Cor. Spring and East St.
282 - Cor. Spring and Lotus Ave.
31 - Cor. Hancock and Dean Sts.
311 - Cor. W. Hancock and Atwood Ave.
32 - Cor. Maple and Chestnut
321 - Cedar Ave. and Maple St.
33 - Cor. Maple and Manison Sts.
34 - Cor. Marble and Park Sts.
35 - Warren at Winthrop Sq.
341 - Park opp. Fallon Farm
*342 - Hill, Woburn Line
351 - Cor. Winthrop and Congress Sts.
3521 - Brawn Nursing Home, Benton St.
36 - Cor. Main and Marble Sts.
361 - Main at Peabody Rd.
362 - Cor. Main and Wilson Rd.
*3621 - Main, South of South in Fells
3622 - Pond View Nursing Home, South
*363 - Greystone and Summit Rds.
37 - Woodland Rd. near Pond St.
371 - New England Sanitarium
3711 - N. E. Sanitarium New Wing
372 - Cor. Pond and Philips Rd.
38 - Cor. Summer and Pond Sts.
381 - Pond near Gorham Ave.
382 - Campbell Rd. at Pond St.
383 - Pond opp. Middlesex Fells Office
41 - Lindenwood Rd. and West
411 - Joan and Butler Ave.
42 - Montvale Ave. at Olson's Greenhouse
43 - Forest opp. DeWitt Rd.
44 - Cor. Main and Montvale Ave.
441 - Cor. Main and Lindenwood Rd.
45 - Cor. Main and Elm
451 - Oak at No. 40
4511 - Kays Rd. cor. Albion Ave.
452 - Oak cor. Weld Rd.
4521 - Robin Hood School, Oak St.
453 - Bonad Rd. cor. Myopia Rd.
454 - Governor Rd. cor Myopia Rd.
46 - William opp West St.
461 - William opp. No. 391
462 - William cor. DeWitt Rd.
*4621 - Cedar, Woburn-Reading Line
4622 - Arnold House, William St.
47 - Main near Broadway
471 - Cor. Main and George Sts.
*472 - North near Bear Hill Golf Club
48 - North at Curve Rd.
481 - Cor. Forest and Oak
482 - Opp. 206 North St.
51 - Cor. Elm and Waverly Sts.
511 - High opp. No. 32
512 - High at Broadway
513 - Bear Hill Rd. and High St.
514 - MacArthur Rd. and Hillside Ave.
52 - Elm St. near Washington St.
521 - Seward Rd. opp. Chase Rd.
522 - Keene St. at Cowdrey St.
53 - Pomeworth St. near William St.
531 - Cor. Washington St. and Washington Ave.
5311 - Calthea (Housing Project)
532 - Corner Avon St. and Myrtle St.
54 - Cor. Elm St. and Brackett Ave.
5421 - Town Infirmary, Elm St.
56 - Central St. cor. Wescott Rd.
561 - Collincote at No. 77 Endicott Rd.
61 - Cor. Franklin and Pine Sts.
611 - Cor. Pine and Middle Sts.
612 - Cor. Hancock and Pond Sts.
62 - Cor. Pine and Gould Sts.
63 - Main St. at Central Square
631 - Cor. Hersam and Wright Sts.
64 - Cor. Central and Common Sts.
641 - Cor. Central and Union St.
642 - Central and William Sts.
6421 - New High School, Central and William Sts.
65 - Cor. Main and Hancock Sts.
*71 - Calls Public Works Department
*72 - Red Cross Disaster Call
* Transmitter Boxes - Alarm Sounded from Central Fire Station

MUTUAL AID BOXES

81 - Call to Wakefield
263 - Prospect and Hopkins St.

---

82 - Call to Melrose
591 - Ferdinand St.
592 - Franklin and Ferdinand Sts.
593 - Harrison and South Aves.
595 - Perkins, Melrose Line

---

83 - Call to Reading
191 - Main St. Cor. South St., Reading

SPECIAL CALLS

1 Blow at 9:00 A.M. and 9:00 P.M. Daily Test.
2 Blows dismisses Department after Fire.
4 Blows followed by box - General Alarm.
7 Blows Calls National Guard.
8 Blows Out of Town.
9 Blows Calls Boy Scouts.
10 Blows Calls the American Legion.

INSTRUCTIONS

To give an alarm, open door of box and pull hook down once.
Opening the door does not give an alarm.
Remain at the box to direct Firefighters to the fire.
Do not open Box except in case of Fire.
For Fire in Woods Telephone St. 6-0127

NO SCHOOL SIGNALS

22 on the Fire Alarm
All Grades 7:30 A.M.
Grades 1-6, 7:40 A.M.
Radio Broadcast will be on WEEI, WHDH and WNAC

Albion Ave. fr 6 Elm nr Main
Arnold Rd. fr 429 William St. north
Atwood Ave. fr 30 Park to 63 Maple
Avalon Rd. off Windsor Rd.
Avon fr 22 Washington 13 Washington Ave.
Baldwin Rd. fr 291 William
Bancroft Pl. fr 43 Gould St.
Barrett Ave. fr 111 Franklin
Beacon fr 86 Spring to Lake Ave.
Bear Hill Rd. off High at 74
Bellevue Ave. fr Franklin to Stone Ave.
Bellevue Rd. fr Wakefield Line to Converse
Benton fr 491 Main to 41 Warren
Berkeley St. off Evans Rd.
Birch Rd. off Carol St. opp 5
Block fr 21 Central to 5 Fuller
Bonad Rd. from 32A North to Weld Rd.
Border Rd. fr Main, South to Park
Bow fr 8 Spring to 135 Green
Bow St. Ct. fr 32 Bow
Brackett Ave. fr 137 Elm opp Infirmary
Broadway fr 119 Main to Wakefield Line
Brook, 106 Pond nr Melrose Line
Butler Ave. fr 46 Lindenwood Rd.
Calthea St. opp 47 Washington
Campbell Rd. off Pond opp Lucy St.
Capen fr 46 Pomeworth nr RR Crossing
Carol fr 546 Main
Cedar St. Stoneham-Woburn-Reading Line
Cedarway nr 116 Spring off Elwood Ave.
Celestine Terr. off 70 Main St.
Central fr Main to 197 Collincote
Charles fr 15 Spring to 8 Avon
Chase Rd. fr Seward Rd. to MacArthur Rd.
Cherry Ave. fr 21 East
Chestnut fr 44 Montvale Ave. to 31 Maple
Christine Ave. off William
Christopher fr 20 Isabella
Church fr 340 Main to 24 Central
Clearview Rd. at end of June Rd.
Cliff, east of Middlesex Rd.
Collincote fr 34 Elm to 158 Main
Columbus Ave. fr 10 Isabella
Common fr 322 Main to 7 Pine
Congress fr 74 Marble to 206 Hancock
Converse fr Bellevue Rd. Wakefield Park Section
Coolidge opp 7 Congress
Cottage fr 37 Montvale Ave. to 189 William
Country Club Rd. off William St.
Cowdrey fr 21 Keene to 20 Endicott Rd.
Crescent Ave. fr 144 Elm to 76 Green
Curve Rd. off North near 21
Dale Ct. fr 88 Franklin to 7 Gerry Ct.
Dean fr 215 Hancock to 7 Everett
DeWitt Rd. at 457 William
Drury Lane from Evans Rd. to Evans Rd.
Duncklee Ave. fr 113 Elm
East fr 116 Spring to Wakefield Line
Eastview Terr. fr 12 Stevens
Elizabeth Rd. at 463 Williams
Elm fr 221 William nr Oak to Wakefield Line
Elmhurst Rd. fr 77 Elm to Washington
Elwood Ave. fr 116 East
Emerald Ct. fr 141 Franklin
Emerson fr Central to 27 Pine
Emery Ct. fr 29 Summerhill
Endicott Rd. fr 68 to 146 Collincote
Essex St. off Evans Rd.
Eustis fr 44 Spring to 35 Bow
Evans Rd. from Forest St. to North St.
Everett off 8 Congress
Fairview Rd. north to Gorham Ave.
Felicia Rd. off Fellsway East
Fells Rd. fr 17 Peabody Rd. to 81 Pond St.
Fellsmere Ave. off Lotus Ave.
Fellsview Rd. fr Lynn Fells Pkwy to Prospect St. Melrose
Fellsway East fr Pond St. to Melrose Line
Felspa Rd. fr 110 Spring to Whipple Ave.
Ferdinand crosses Isabella at 40 and 37
Fiske Ave. off Greystone Rd.
Flint Ave. fr 289 Main to opp 14 Cottage
Forest fr Oak to Woburn Line
Franklin Pl fr 155 Franklin
Franklin fr Sto. Square to Melrose Line
Fuller fr 24 Franklin to 11 Emerson
Garden Rd. opp 21 Duncklee Ave.
Garfield Ave. fr 43 Washington to Prospect
George fr 69 Main to 14 North
Gerald Rd. fr 189 Franklin
Gerry Ct. off Dale Ct. west
Gerry fr 79 Pine to 36 Warren
Gilmore fr 62 Wright to 10 Chestnut
Girard Rd. off William at 429
Glen Rd. fr 68 Maple
Glendale Rd. fr Greystone Rd. to Orchard
Gorham Ave. opp 106 Pond
Gould fr 15 Pine to 19 Stevens
Governor Rd. fr opp 70 Main
Grandview Ave. off W. Hancock to Ledge
Grant fr 23 Park to 40 Lincoln
Gray Rd. off Lynn Fells Parkway
Green fr 36 Spring to Wakefield Line
Greenview Rd. off 99 High St.
Greenway Circle off Robin Hood Rd.
Greystone Rd. fr 550 Main to Glendale Rd.
Hall Rd. off Whipple Ave.
Hampton Rd. off Windsor Rd.
Hancock fr 78 Summer to 44 Park
Harrison fr Franklin nr Melrose Line
Hersam fr 361 Main to 20 Chestnut
High fr 70 Elm to Wakefield Line
Highland Ave. fr 57 Gould to 122 Franklin
Hill Ct. fr 7 Maple
Hill fr 157 Marble to Woburn Line
Hillside Ave. fr 59 High to Park Ave.
Hillside Rd. fr 8 Atwood Ave.
Hillside fr Summit Rd.
Hotin Rd. fr 229 William to Royal
Irving fr 15 Summer St. west
Isabella fr 1159 Franklin
Jefferson Rd. off Avalon Rd.
Jefts Terr. off Perkins nr No. 67
Joan Ave. opp 47 Butler Ave.
June Rd. fr 73 Summer
Katharine Rd. fr 136 Marble
Keys Rd. fr 6 Victoria Lane to Richardson Lane
Keene fr 89 Washington to 46 Broadway
Kenwood Ave. fr 583 Main
Kimball Rd. off William nr 314
Lake Ave. at end of Isabella
Ledge fr 46 Maple to Grandview Ave.
Lexington opp 229 William
Lincoln fr 51 Marble to Wright
Lindenwood Rd. fr 263 Main to Cemetery
Lotus Ave. fr 149 Spring
Lucy St. at No. 131 Pond
MacArthur Rd. fr Elm north to Park Ave.
Magnolia Terr. opp. 67 Oak
Main fr Reading Line to Medford Line
Manison off Maple at Akeson Fuel Co.
Maple fr 429 Main to Woburn Line
Marble fr 497 Main
Marion off Spring at Melrose Line
Marshall Rd. off 99 High St.
Merrow Lane fr 85 William St. north
Middle fr 474 Main to 71 Pine
Middlesex Rd. fr Peabody Rd.
Minot fr 371 Main to 45 Wright
Montvale Ave. fr 295 Main
Morrison Ave. fr Bellevue east to Wake. Line
Moulton Ave. fr 9 Curve Rd.
Mt. Vernon fr 53 Washington
Myopia Rd. fr 75 Oak to Governor Rd.
Myrtle fr 25 Washington to 56 Green
Newcomb Rd. off Perkins at Melrose Line
Nina fr 30 Isabella
North Ave. fr 24 Perkins
North fr Wakefield Line to Woburn Line
North Border Rd. fr 611 Main St. west
Northgate Rd. Westwood Rd. to George St.
Norval Ave. fr 129 Elm opp Cemetery
Oak fr Elm to Forest nr 34 North
Oakridge Rd. at 52 Oak
Orchard Pl. off Fellsview Rd.
Orchard fr 303 Park to Glendale Rd.
Oriental Ct. fr 33 Pleasant
Orris fr 65 Perkins
Park Ave. fr Wakefield Line (east) west & north to Wakefield Line (north)
Park fr 43 Maple to Winchester Line
Parkway Rd. fr 7 Wilson Rd. to 14 South
Peabody Rd. fr 532 Main to Fells Rd.
Pearl fr 81 Franklin to 17 Hancock
Penny Lane off Elm at 105
Perkins opp 204 Franklin
Pershing Pl fr 48 Summerhill St. west

Philips Rd. off Ravine Rd.
Pine fr 34 Pleasant to 18 Summer
Pinewood Rd. opp 198 Franklin to Stone Ave.
Plaza Ave. fr 189 Franklin nr Perkins
Pleasant fr 316 Main to 83 Franklin
Pleasant St. Terr. nr 69 Pleasant
Plymouth Rd. off Lynn Fells Parkway
Pomeworth fr 66 Central to 27 Washington
Pond fr 91 Franklin to Melrose Line
Poplar fr 32 Cedar Ave. to 35 Maple
Prospect fr 12 Mt. Vernon to 12 Washington Ave.
Rafferty Rd. fr 50 Montvale Ave.
Ravine Rd. fr Woodland Rd.
Raymond Rd. fr 74 Pine St. east
Richardson Lane fr 169 Main St. west to Victoria Lane
Richardson Rd. fr 49 Lindenwood Rd.
Robin Hood Rd. off Country Club Rd.
Rockland fr Perkins to Melrose Line
Rodgers Rd. off Kimball Rd.
Rowe fr 9 Flint Ave. to 12 Lindenwood Rd.
Rowe Hill Rd. fr 17 Peabody Rd.
Royal fr 215 William
Rustic Rd. fr 181 Franklin St.
Rustic Terr. fr Rustic Rd.
Seward Rd. fr Sheridan Rd. to Broadway
Sheridan Rd. fr 3 Keene to MacArthur Rd.
Sherman Rd. fr Seward Rd. to MacArthur Rd.
Sherwood Rd. fr 30 North St. to Myopia Rd.
Shumway Circle fr Bellevue Rd.
South Ave. fr 14 Harrison to Melrose Line
South fr 612 Main to 140 Pond
South Marble fr 108 Marble
Spencer fr 25 Franklin to 41 Hancock
Spring Lane fr 65 Spring
Spring fr 40 Pleasant nr RR Crossing
Standish Road off County Club Rd.
Stanton Rd. fr Seward Rd. to MacArthur Rd.
Steele opp 152 Collincote to 21 Broadway
Stevens fr 35 Spring to 127 Franklin
Stone Ave. fr 5 Perkins to Plaza Ave.
Summer fr 494 Main to 8 Spring
Summerhill fr 43 Summer to 61 Summer
Summit Ave. fr Glen Rd. to Hillside Rd.
Summit Rd. fr So. Marble to So. Marble
Sunrise Ave. at No. 12 Magnolia Terr.
Sunset Rd. fr opp 2 Rustic Rd.
Tremont fr 43 Elm to 53 Washington
Unicorn Ave. fr William to Oak
Union fr 263 Main to 66 Central
Upland Rd. fr 25 Wilson Rd. to 34 South
Vernon Ave. fr 145 Elm St. south
Veterans Lane fr 96 Spring
Victoria Lane opp 48 Oak St. east to Richardson Lane
Vinton Ct. fr 45 Spring
Virginia Ave. fr Woodland Rd. to Spot Pond
Walker Rd. off 301 West Wyoming Ave.
Walnut fr 80 Pine to 35 Pond
Walsh Ave. fr 200 Franklin opp Perkins
Warren opp 429 Main to 30 Marble
Washington Ave. fr 43 Washington to Prospect
Washington Ct. fr 47 Washington
Washington fr 11 Spring to 15 High
Waverly fr 46 Elm
Webster Ct. fr 34 Marble
Weld Rd. fr 63 Oak to Bonad
Wescott Rd. fr 233 Central to Endicott
West fr 229 William St. south
West Hancock opp 60 Park
Westwood Rd. fr 12 Governor Rd. opp 70 Main
West Wyoming Ave. fr 146 Pond
Whip Hill Rd. off Perkins nr No. 65
Whipple Ave. fr 112 Spring
William fr 38 Pleasant to Woburn Line
Wilson Rd. fr 600 Main to Pond
Windsor Rd. end of North Ave. off Perkins
Winter fr 350 Main to 14 Central
Winthrop fr 35 Warren to beyond Park
Wolcott fr 223 Central to Collincote
Woodland Rd. fr Pond to Medford Line
Wright fr 1 Winthrop to 34 Montvale Ave.

Printing . . .

is our business ! !

RIP ROARIN'

SOME PRINTING JOBS CALL FOR TYPE FACES AND ILLUSTRATIONS THAT GIVE A "RIP ROARING" EFFECT . . . SOMETHING THAT WILL ATTRACT ATTENTION. HAND BILLS, ADVERTISING FOLDERS AND POSTERS ARE EXAMPLES OF THIS KIND OF PRINTING.

meek 'n mild

On the other hand, however, many printed pieces require a "meek 'n mild" approach. Delicate type faces and colors must be used. Examples of these are wedding announcements and invitations, business cards, and ruled forms.

No matter what your printing requirements are, you can rely on our judgment and expert workmanship to turn out the job to your complete satisfaction. Let us help you with your next printing order.

THE STONEHAM INDEPENDENT, Inc.

11 FRANKLIN STREET **ST oneham 6-1660**

Printers of this book

Bell Hardware Co.

413 MAIN STREET

51 Years in the Hardware Business

★

15,000 Items
For Your Home

About 95% of the time we have what you want

SToneham 6-0116 *Free Delivery*

C. L. SIMMONS

Dairy Products

211 Central Street, Stoneham

ST oneham 6-0899

PETTENGILL MOTOR SALES

Sales **Nash** Service

14 FRANKLIN STREET ST oneham 6-0841

LOMBARD LUMBER COMPANY

35-37 Pomeworth Street

ST oneham 6-0098, 6-0184

Complete Banking Facilities

- Checking Accounts
- Thrifti Check Accounts
- Register Checks
- Business Loans
- Personal Loans
- Home Improvement Loans
- Automobile Financing
- Mortgage Loans
- Savings Accounts
- Safe Deposit Boxes
- Silver Storage

MIDDLESEX COUNTY

★ CHARTERED 1864 ★

NATIONAL BANK

Complete Banking Facilities

BILLERICA · CAMBRIDGE · EVERETT · LOWELL MALDEN
MAYNARD · MEDFORD · READING · SOMERVILLE STONEHAM

MEMBER

Federal Reserve System — Federal Deposit Insurance Corp — Baystate Corporation

STONEHAM OFFICE, 377 MAIN STREET

WITHIN
YOUR
WISHES

PUBLIC LIBRARY
STONEHAM, MASS.

THE ROBERT B.

CASSIDY FUNERAL ..HOME..

A SPACIOUS FUNERAL HOME AVAILABLE TO .... ALL ....

241 MAIN ST. ST 6-0386

WITHIN
YOUR
MEANS